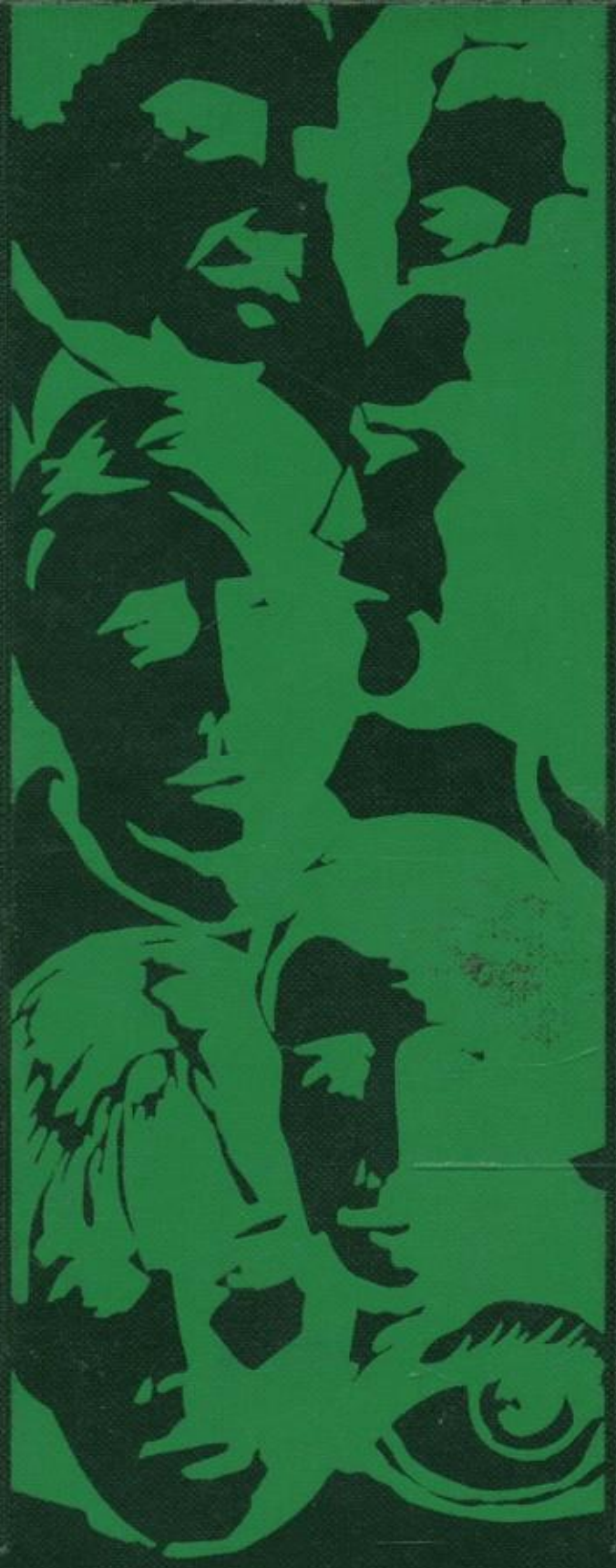

69 TARPON

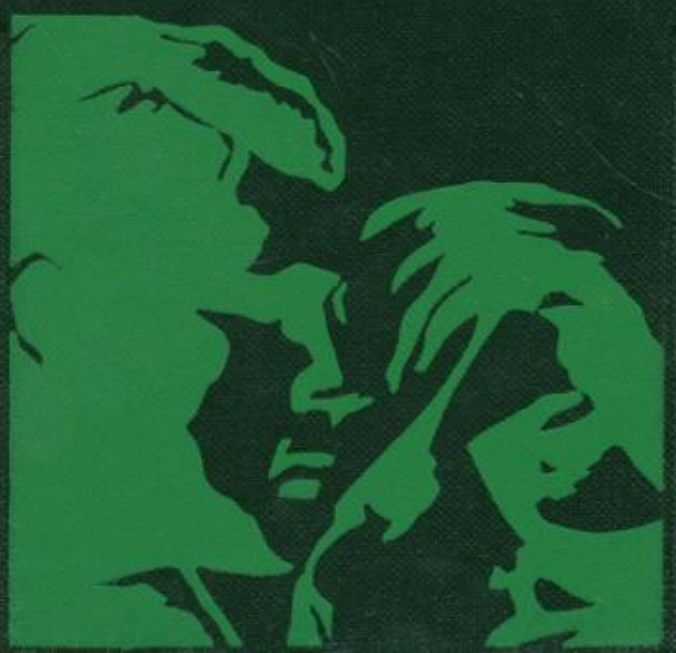

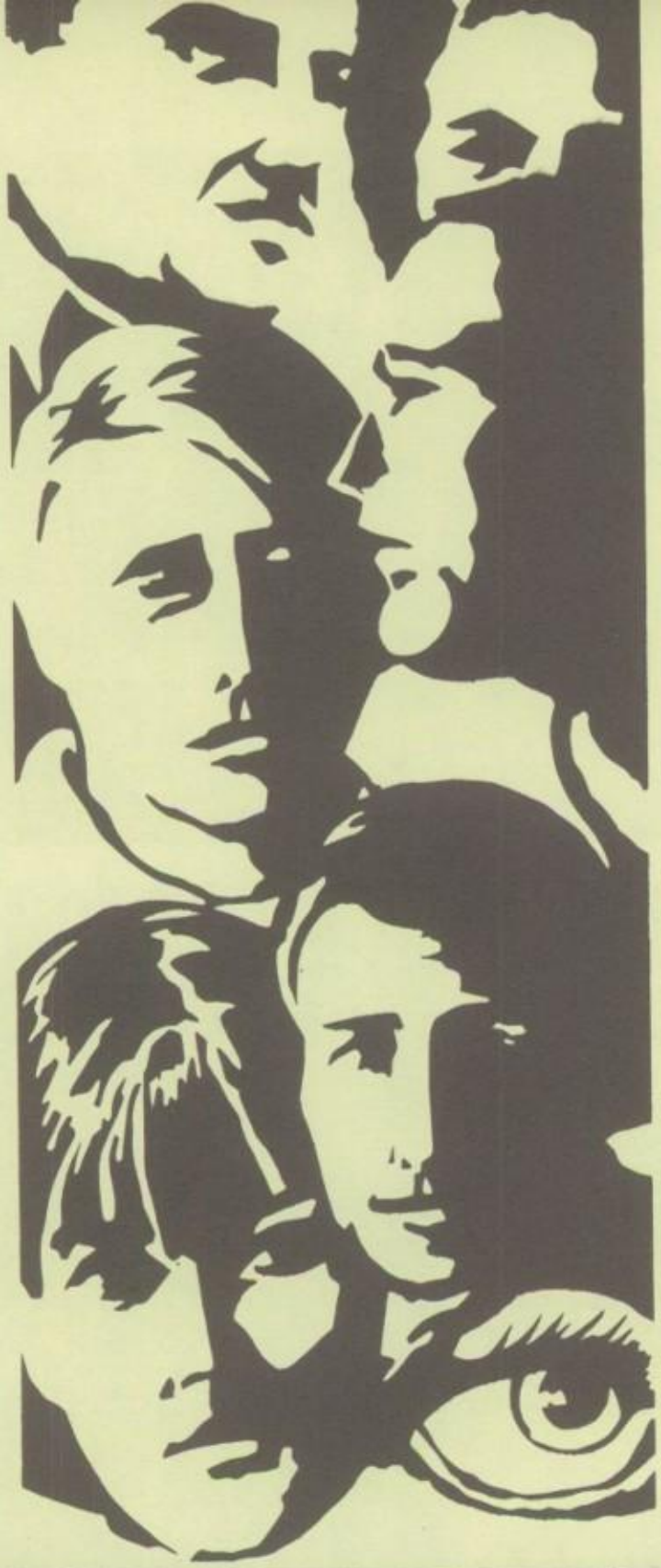

Charlotte High School

Punta Gorda, Florida

Volume 19

1969 TARPON

FACULTY . . . 18

ACADEMICS . . . 40

HONORS . . . 118

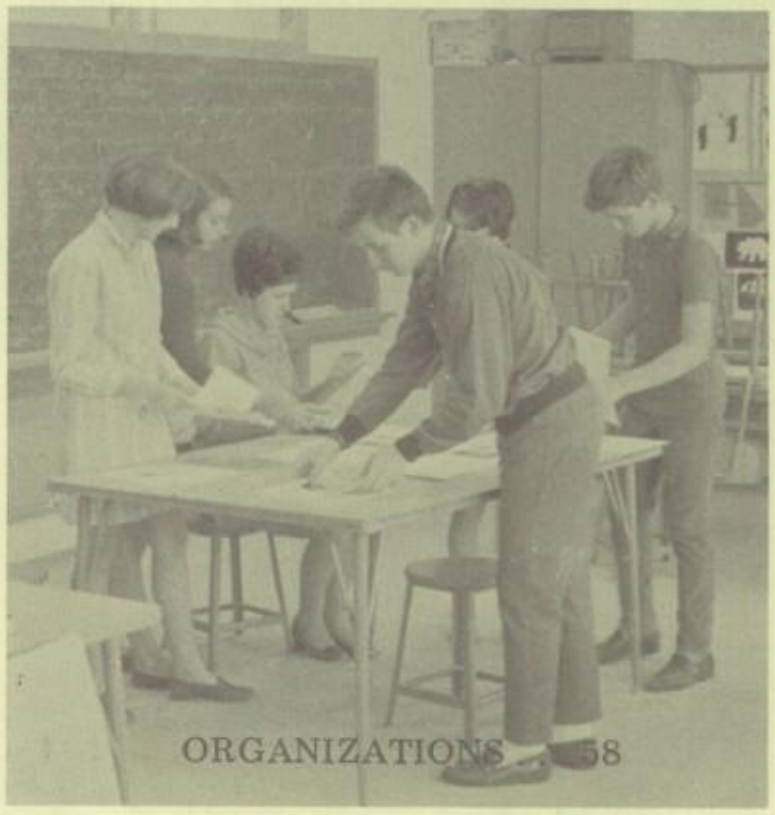

ORGANIZATIONS . . . 58

STUDENT LIFE . . . 98

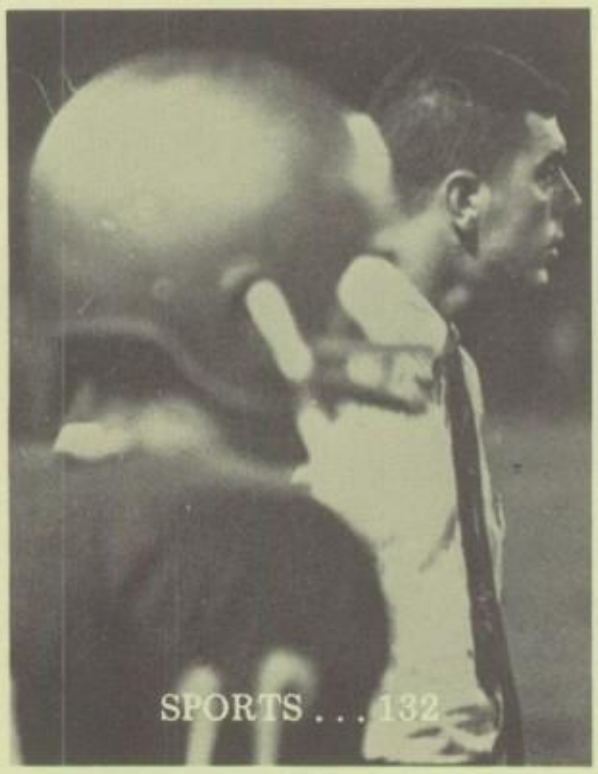

SPORTS . . . 132

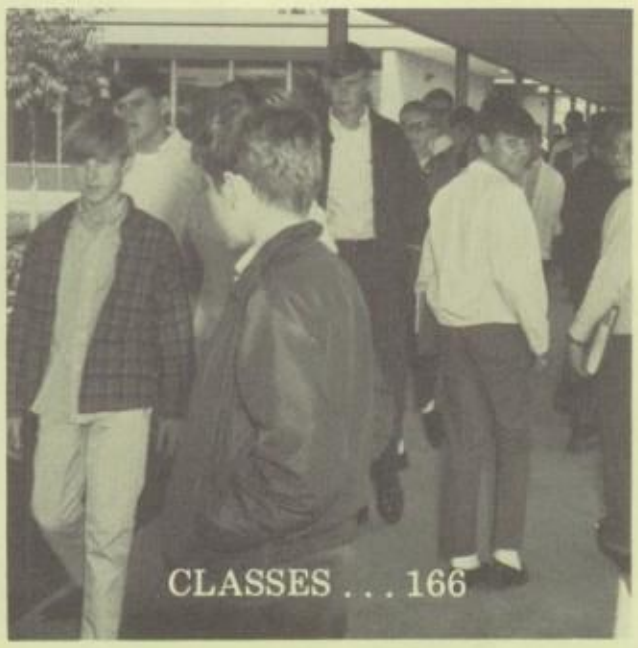

CLASSES . . . 166

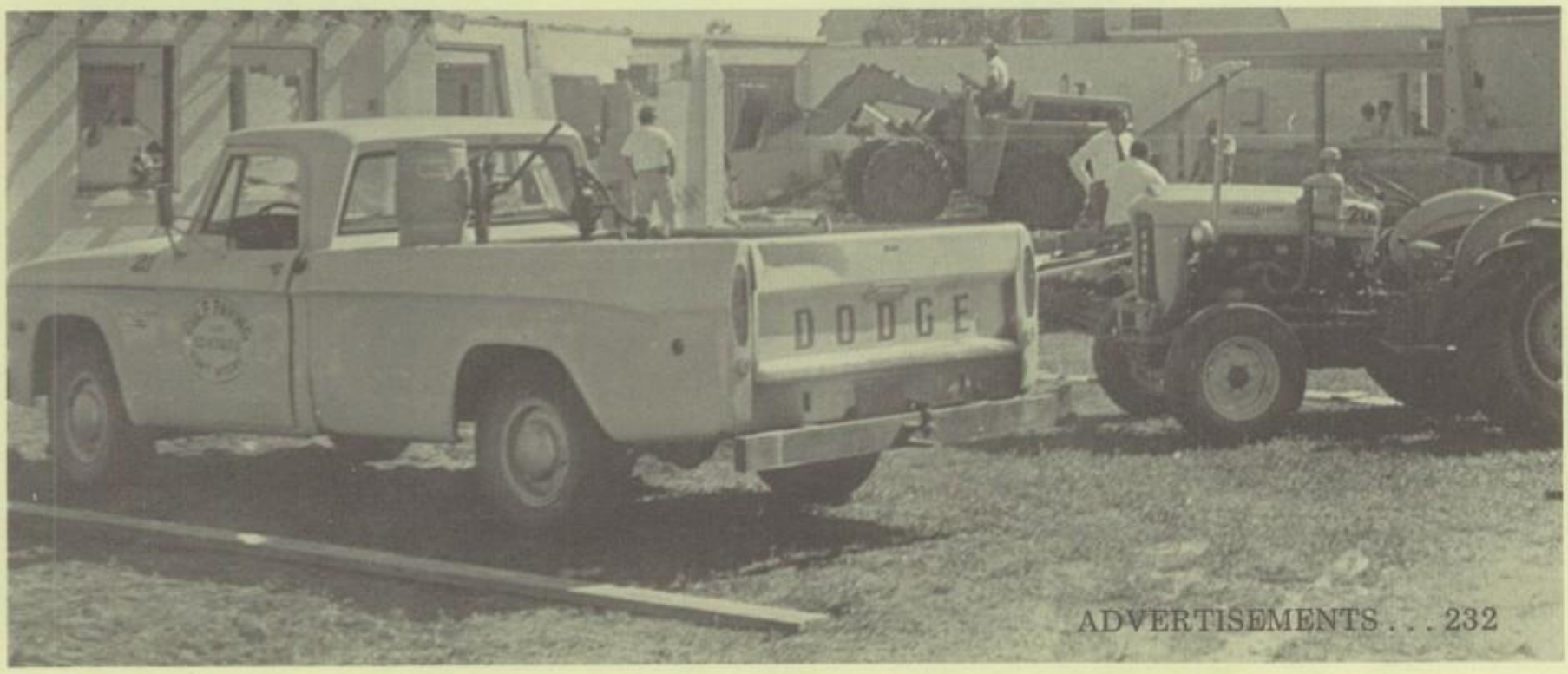

ADVERTISEMENTS . . . 232

What Is the School

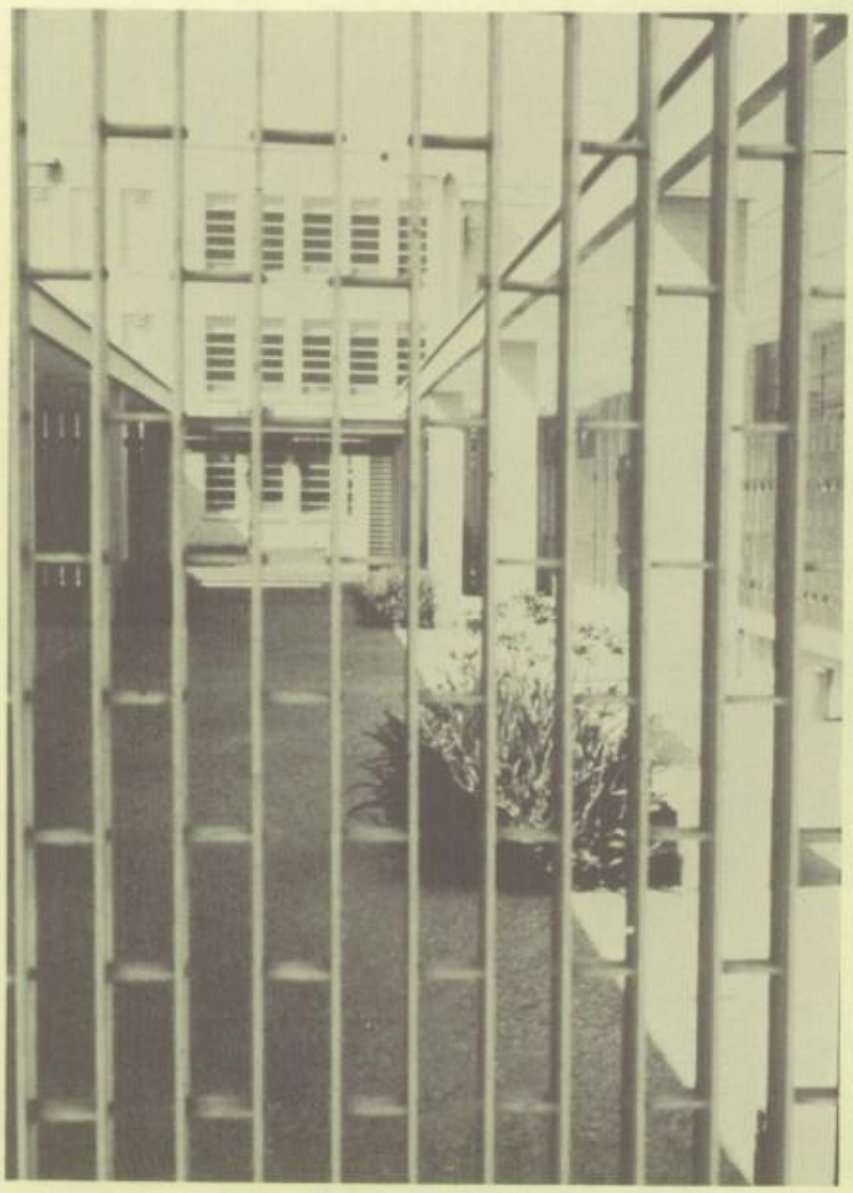

but the People?

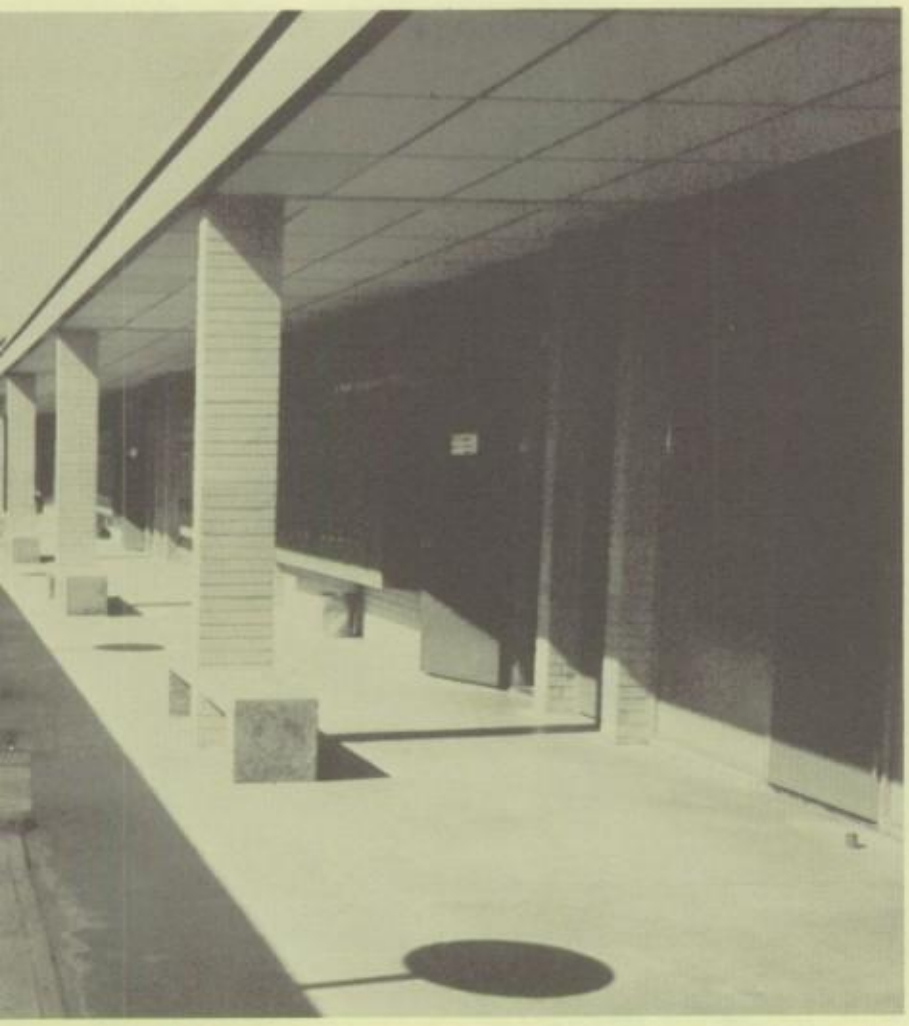

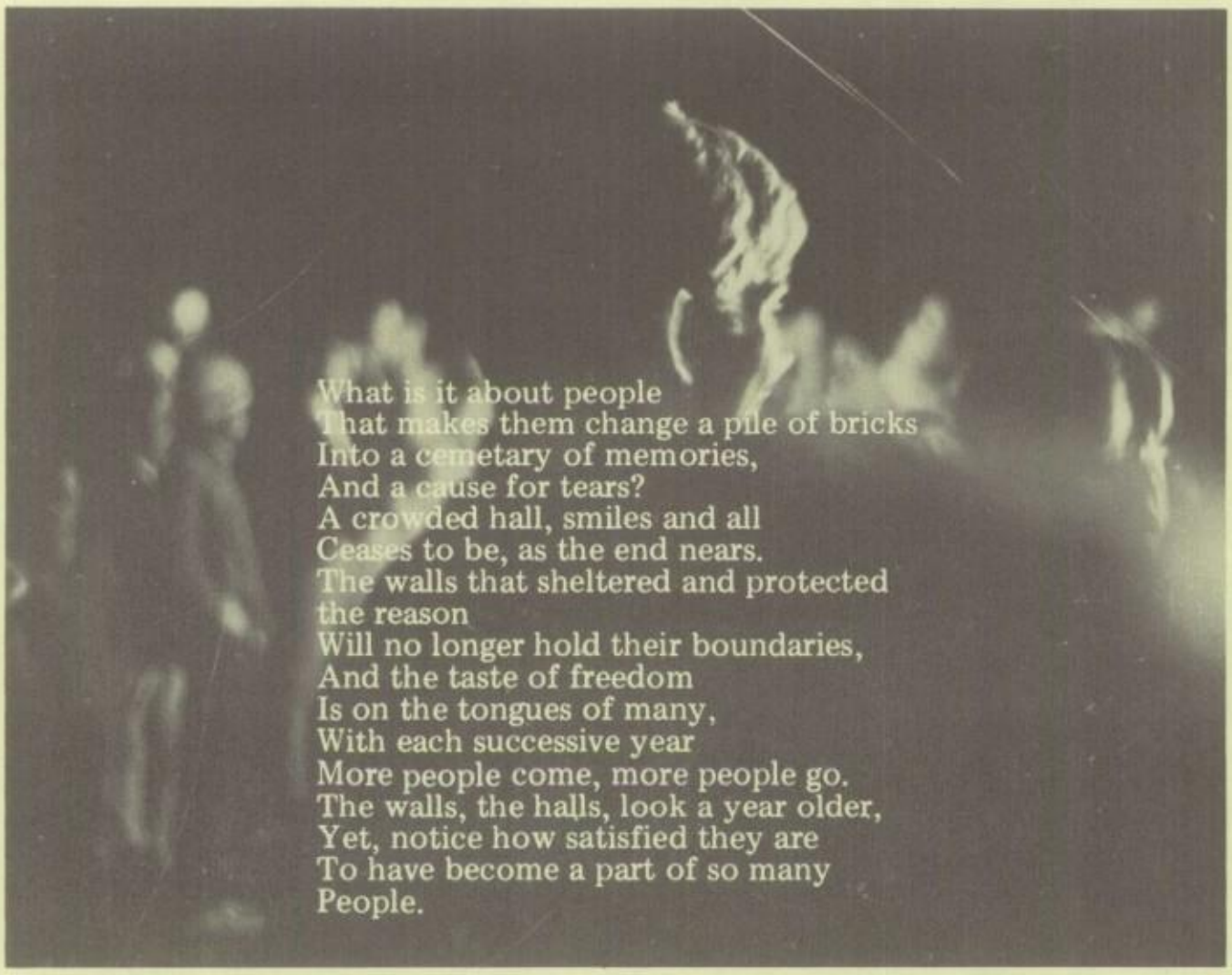

What is it about people
That makes them change a pile of bricks
Into a cemetary of memories,
And a cause for tears?
A crowded hall, smiles and all
Ceases to be, as the end nears.
The walls that sheltered and protected
the reason
Will no longer hold their boundaries,
And the taste of freedom
Is on the tongues of many,
With each successive year
More people come, more people go.
The walls, the halls, look a year older,
Yet, notice how satisfied they are
To have become a part of so many
People.

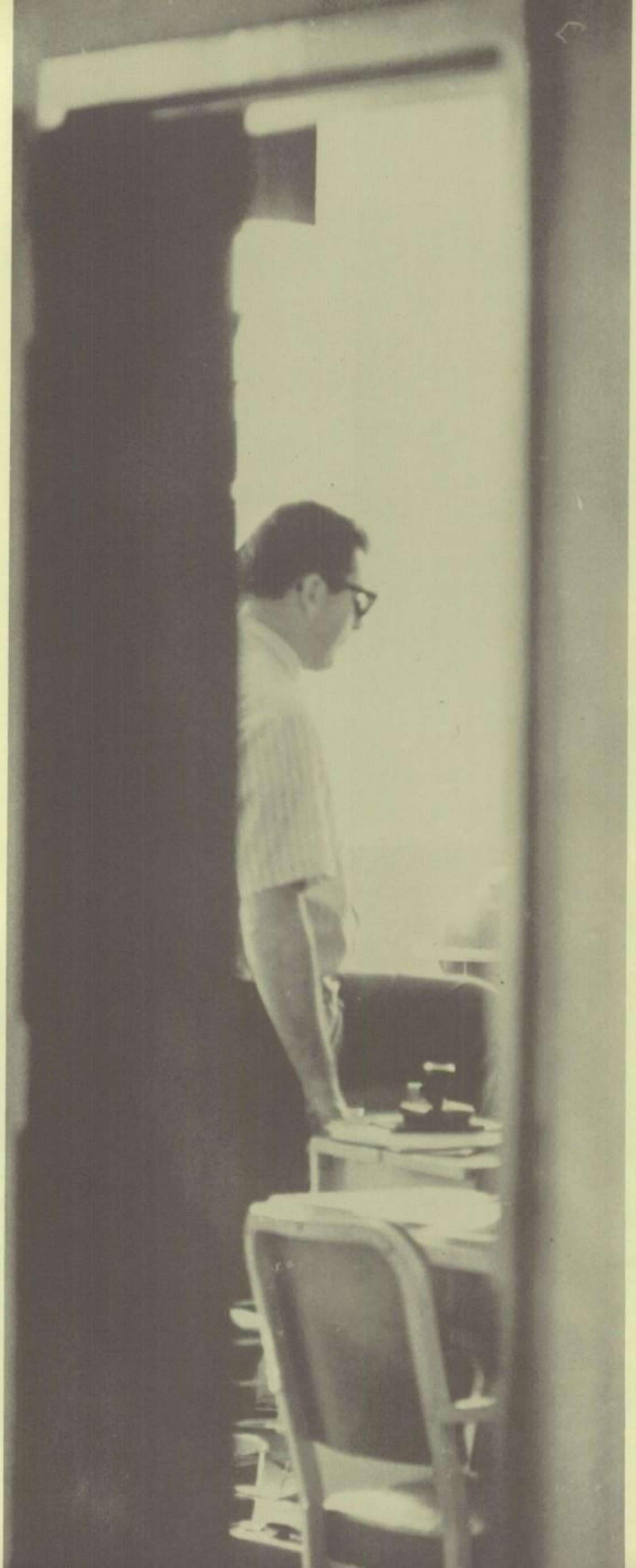

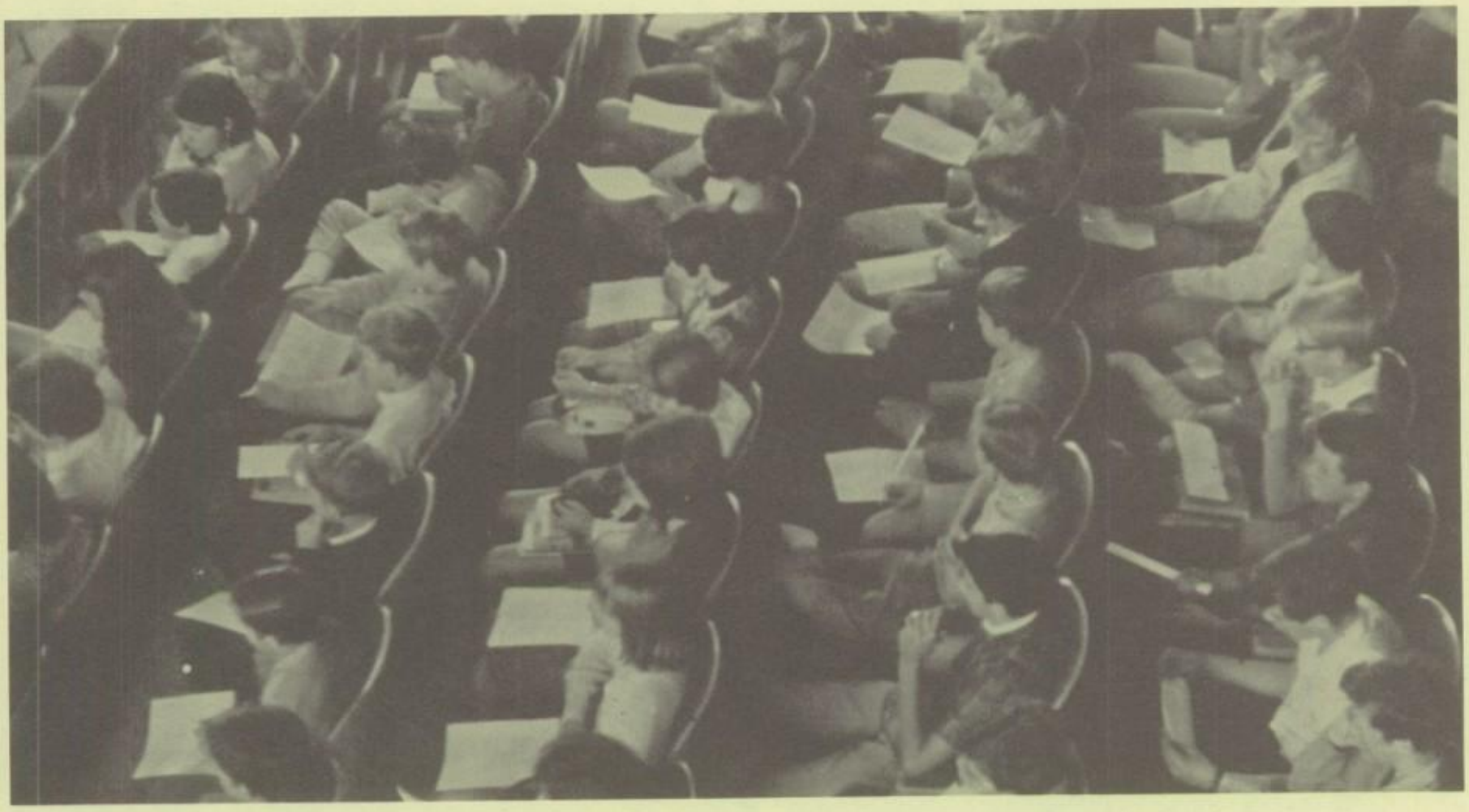

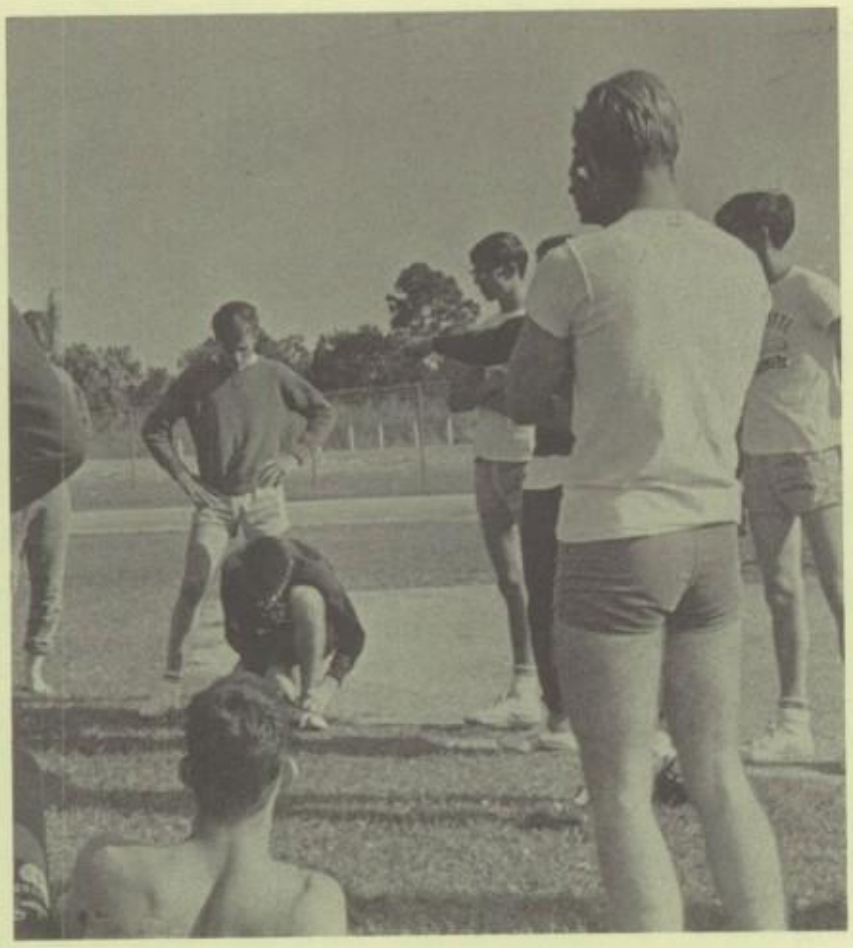

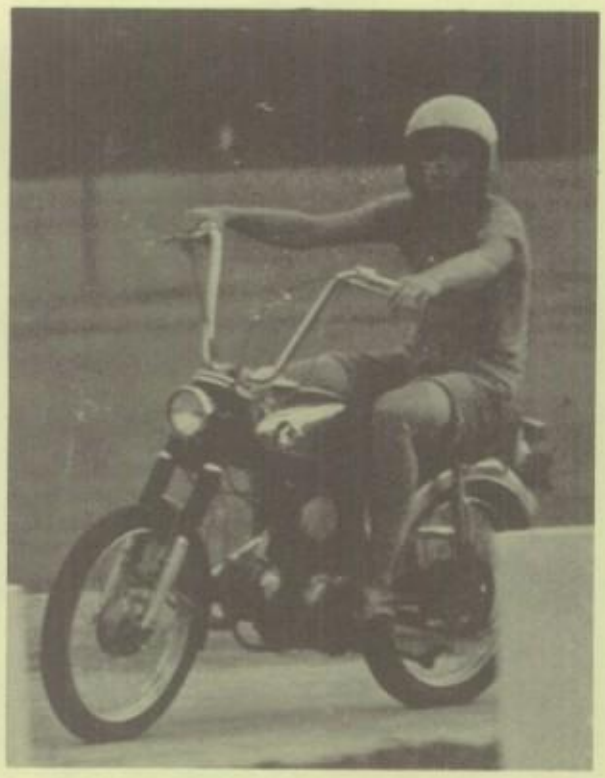

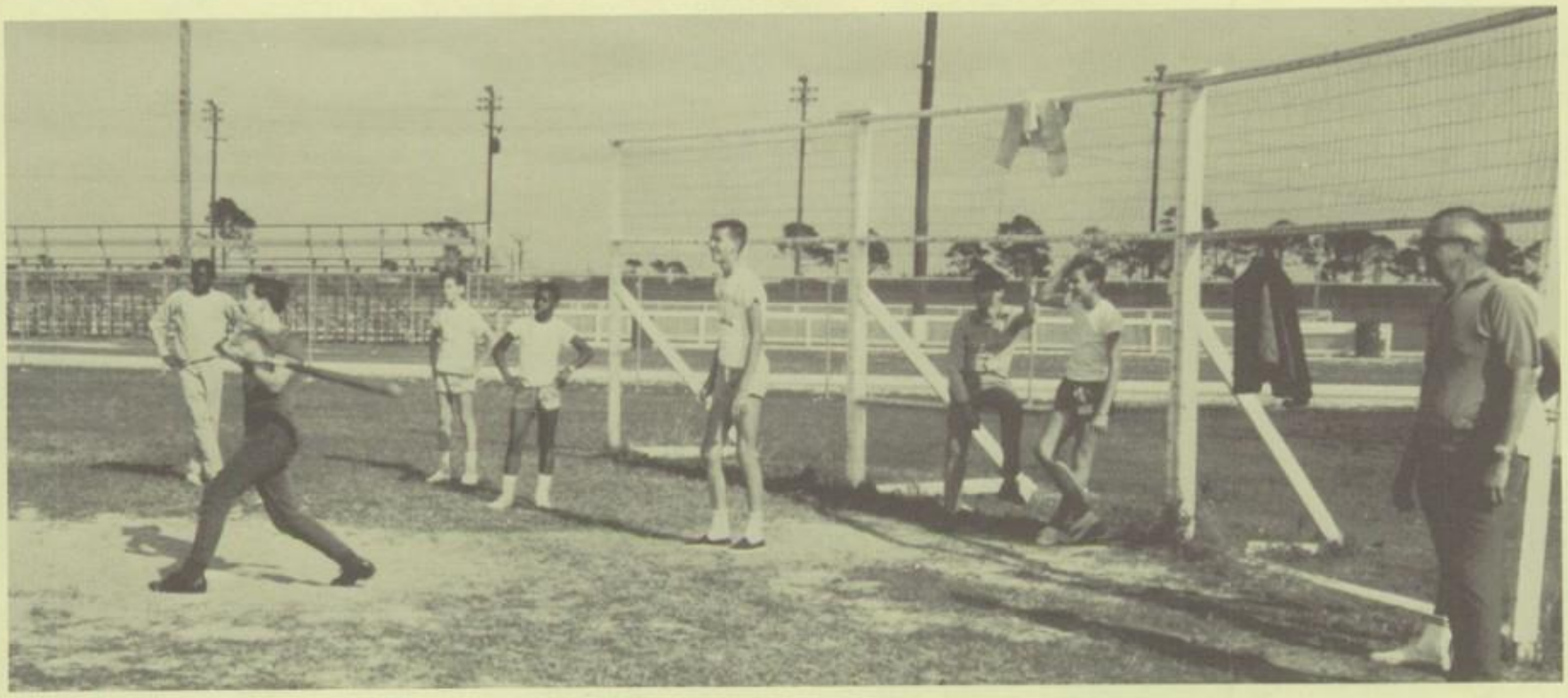

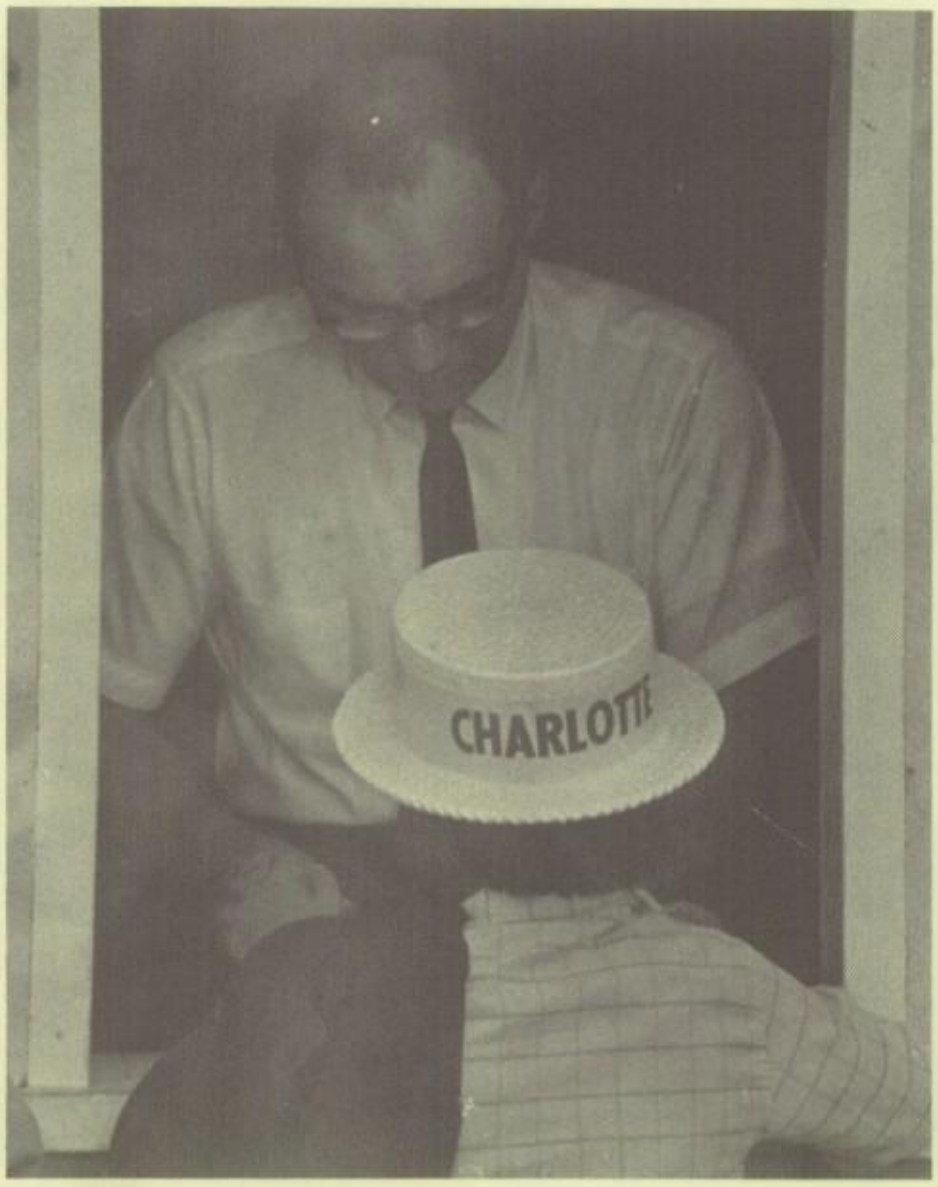
CHARLOTTE

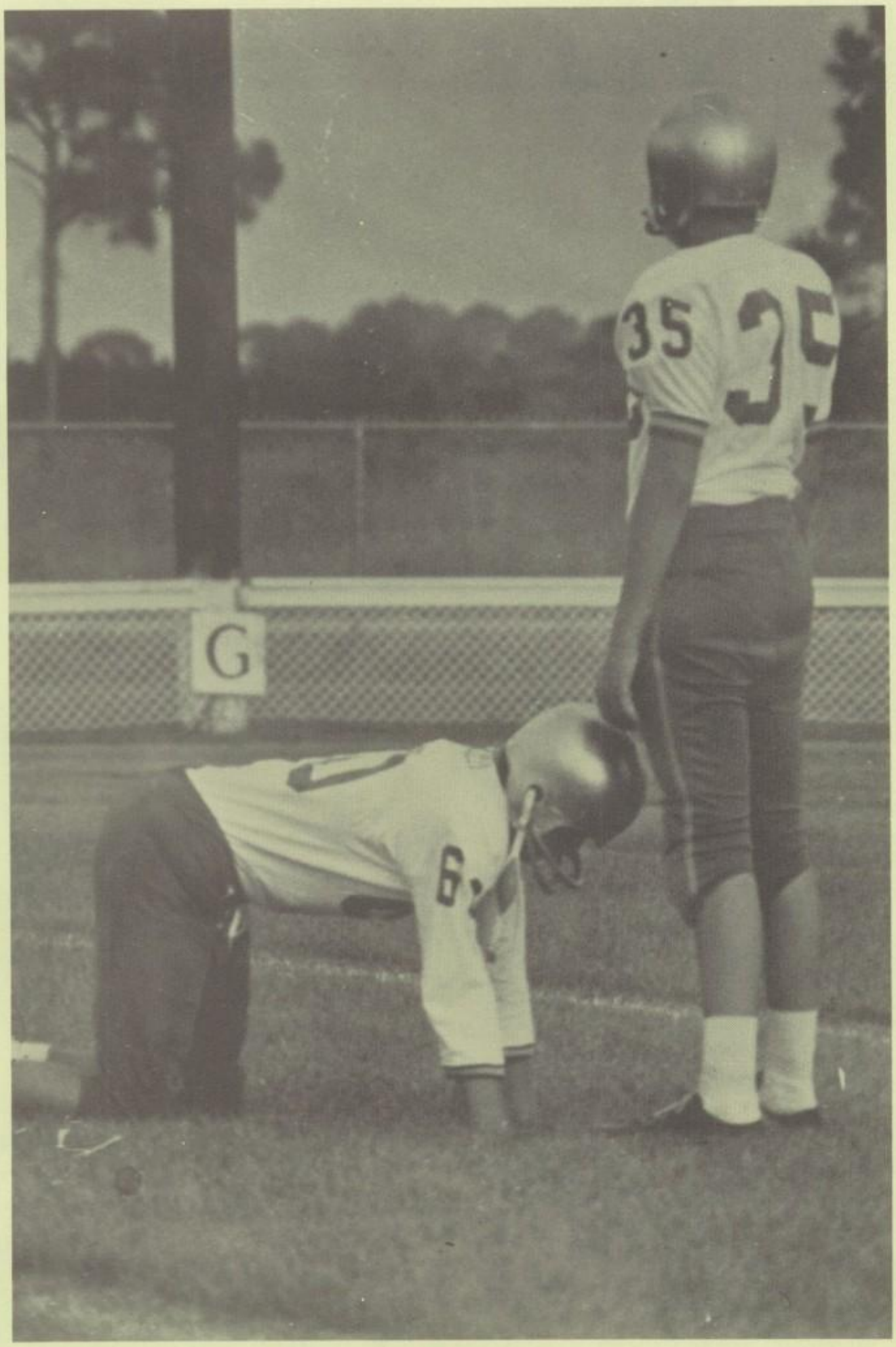
35
G

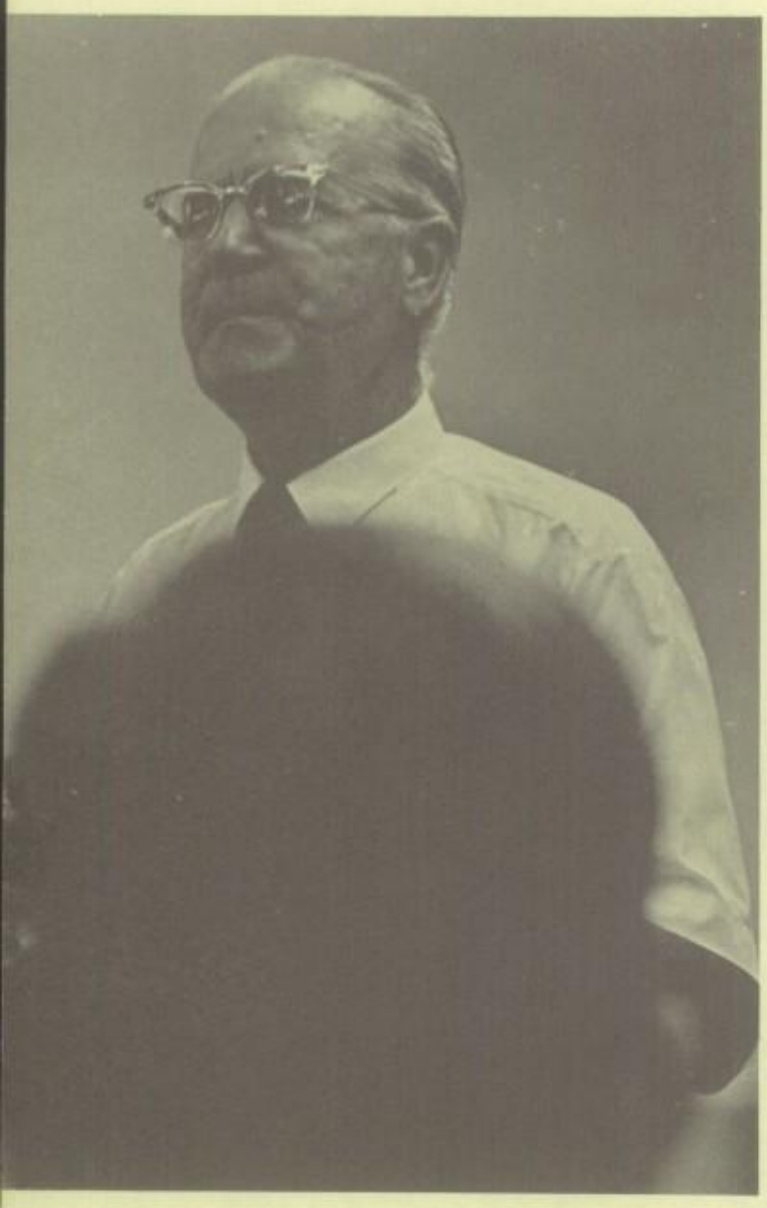

LORIDA

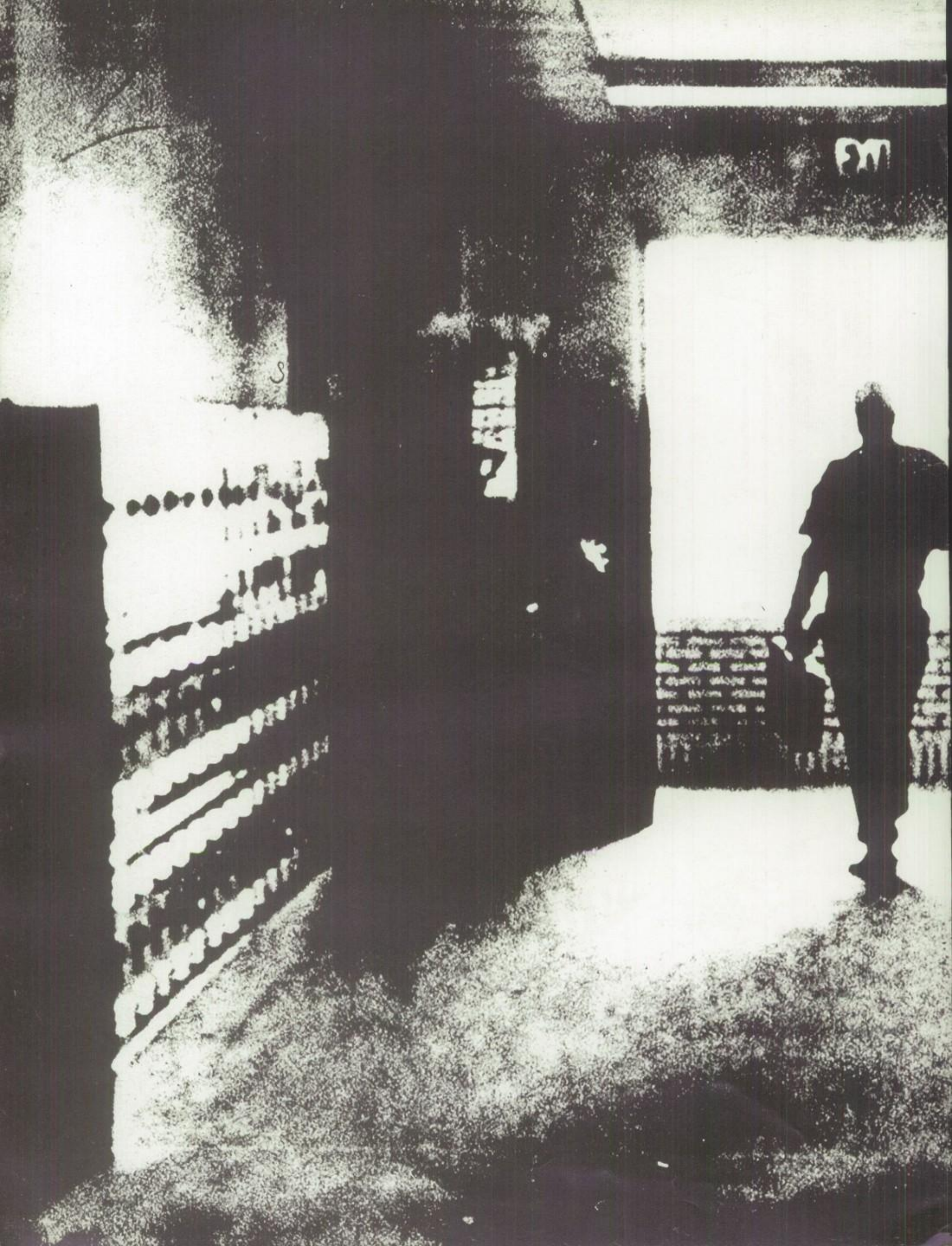

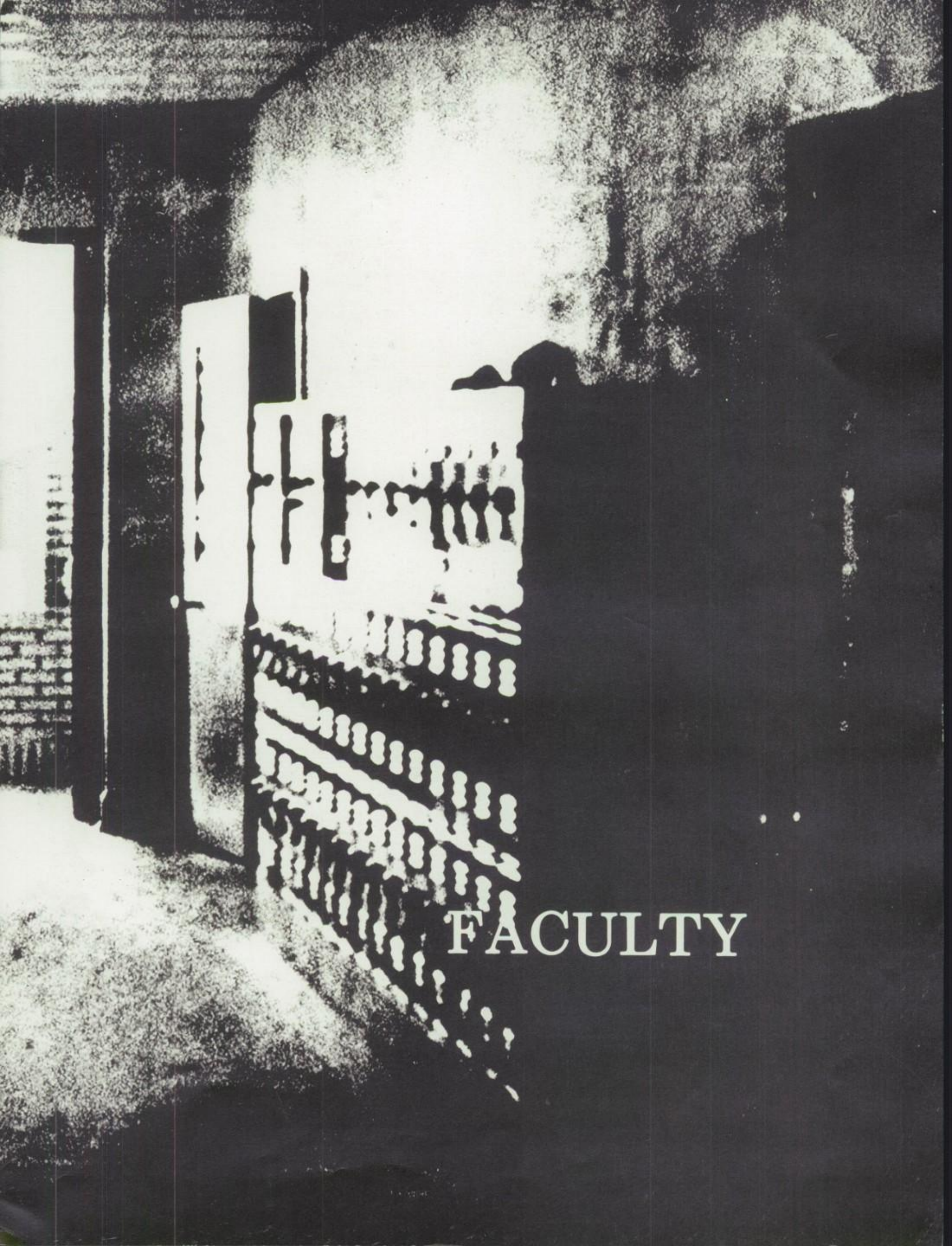

FACULTY

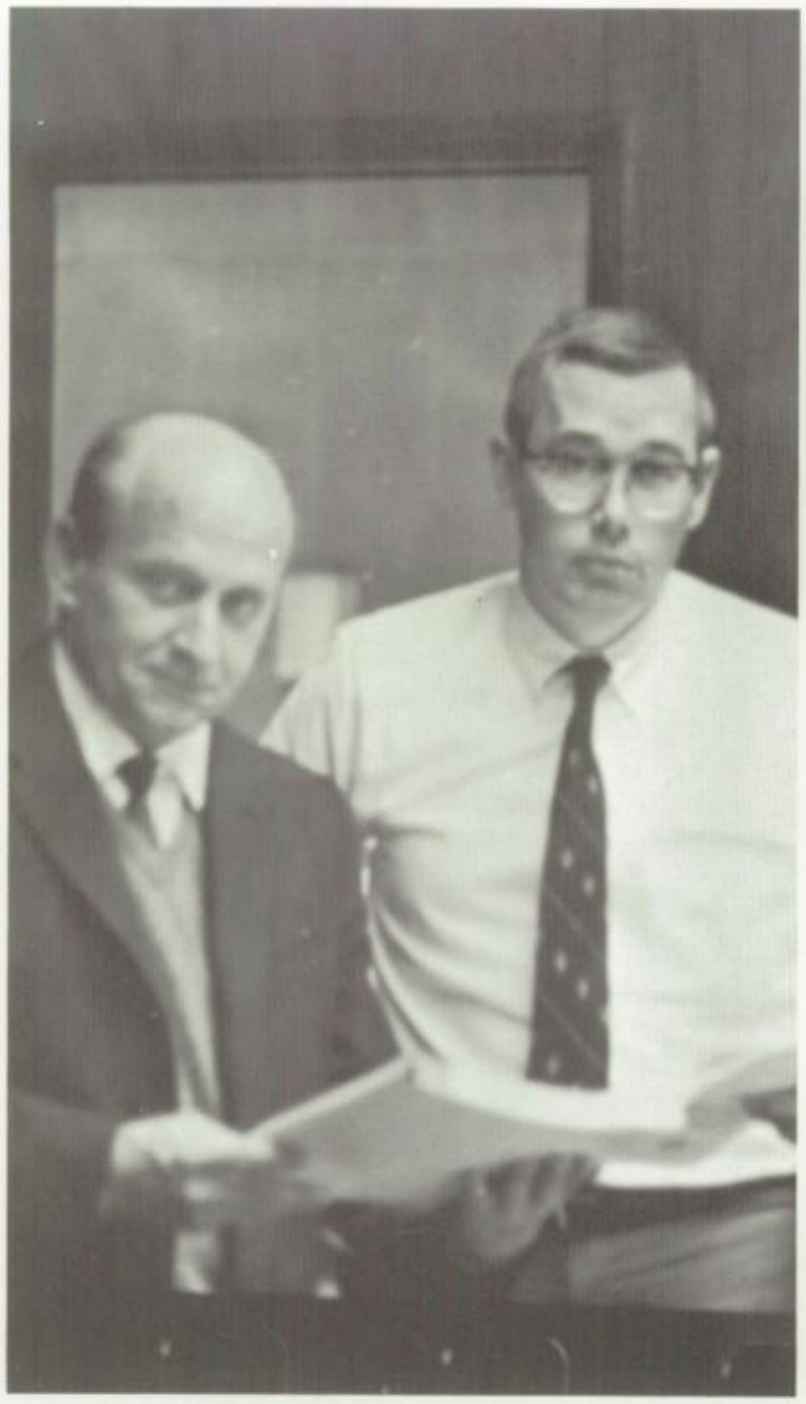

Dr. Skaggs and James Waller efficentiently carry out their duties as principal and vice-principal of Charlotte Junior High.

The Junior High secretaries display efficiency and capability in coping with the everyday problems of the office.

Left. Mrs. Powell and Mrs. Alsene, Senior High office secretaries are always helpful and kind.
Above. Mr. Womack, guidance counselor of C.J.H.S. performs many services including student counseling, testing and scheduling.

The administration of CHS, Mr. Reynolds, Mr. Parkman, assistant principal, and Mr. Garbart, guidance counselor, encourage us to have pride in our school and to maintain our school spirit.

Administration Instills School Spirit

The life of a teacher isn't easy. He must set an example for his students and be a unique blend of kindness, patience and understanding. A teacher must spend long hours grading papers, making out exams and figuring grades. Each of Charlotte Junior and Senior High meets these requirements in his own special way.

Our faculty at CHS and CJHS has but one goal in mind. That is, to impart the knowledge which they have acquired through the years to their students, for knowledge is the essense of a successful, happy life for all of us.

Dr. Longstreth, Superintendent of Schools, emphasizes the need for quality education in Charlotte County, Florida.

Knowledge Is the Essence of a Successful, Happy Life

Mrs. Ruth Allison, Charlotte High special education teacher, finds her job both challenging and rewarding, day after day.

New this year at CHS, Mr. Reynolds has done a fine job of helping us build an enduring school spirit.

Miss Baldwin, girls' physical education teacher encourages her students to participate, knowing that PE helps to build a strong mind and body.

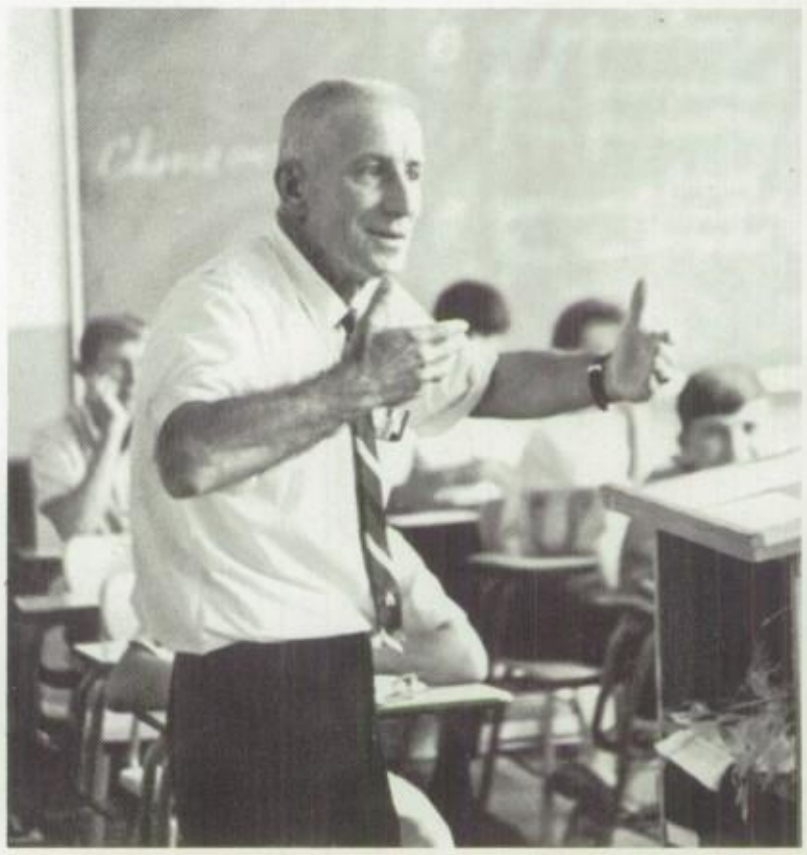

Senior social studies teacher, Mr. Arrowsmith, finds that a joke sets a relaxed atmosphere for his fourth period class.

Mr. Barton, science teacher, finds science to be an ever changing and broadening field.

English teacher, Mrs. Ruth Barton, smiles as she finds a grammar mistake in one of her student's compositions for Sophomore English.

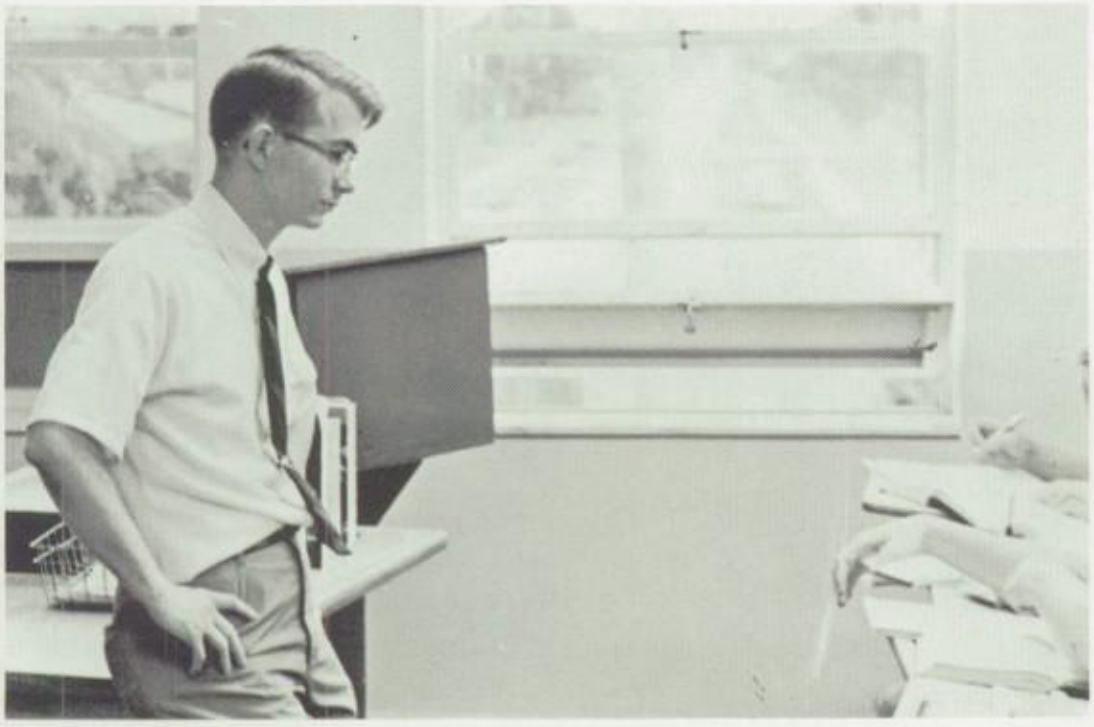

Smiling, Mr. Blanton answers one of his student's questions about science.

Above. Finding art an interesting subject, Mrs. Bottino cheerfully discusses the flaws in a student art project in Art I.
Left. "What a day!" exclaims Mr. Ballinger, social studies teacher, as he relaxes while grading student assignments.

Mrs. Geraldine Brayton, girls' physical education teacher will introduce field hockey to her class for the first time at Charlotte High.

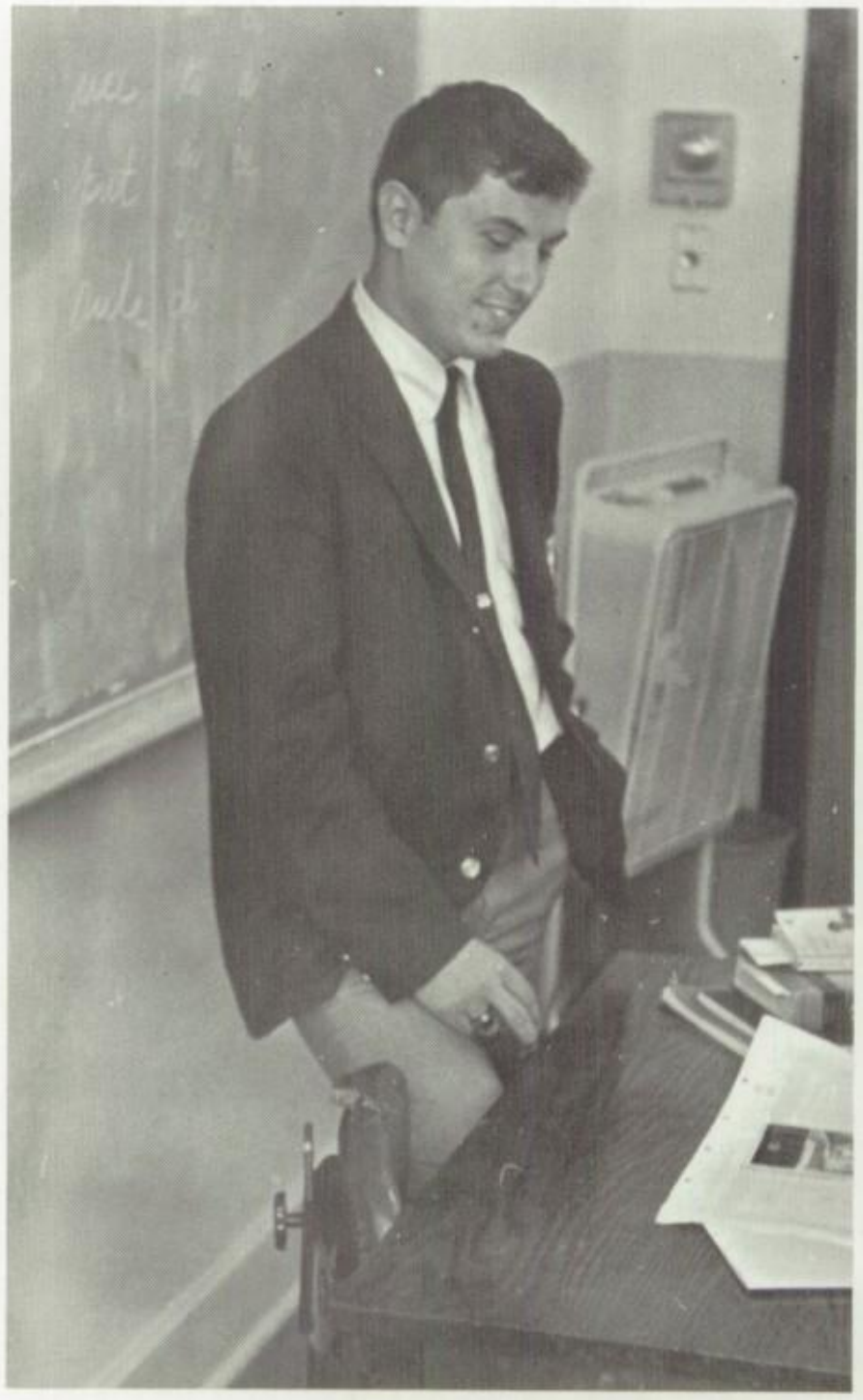

"Would you believe we have a major problem?" laughs Mr. Brayton, Annual advisor.

English teacher, Mrs. Carroll finds that her knowledge of foreign countries helps her in many ways.

"I hope tomorrow is a better day," reflects Mr. Carter as he concentrates on a lesson plan for his seventh grade science class.

Teachers Display High Ideals

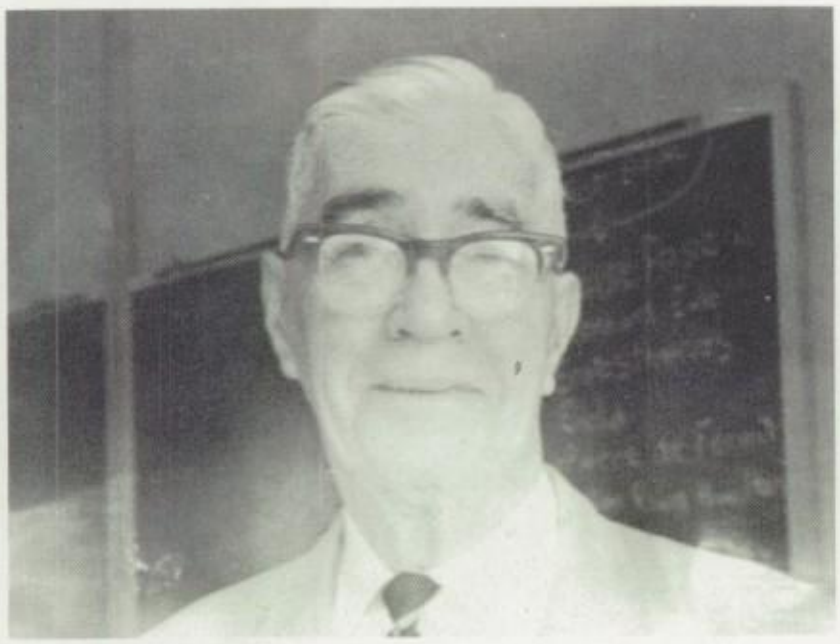

Mr. Chapman finds that teaching Junior High math can be very challenging.

"Go Tarpons," yells Mr. Chacko as he displays his school spirit at a football game.

"Please quiet down class," asks Miss Deaton, Senior High typing teacher.

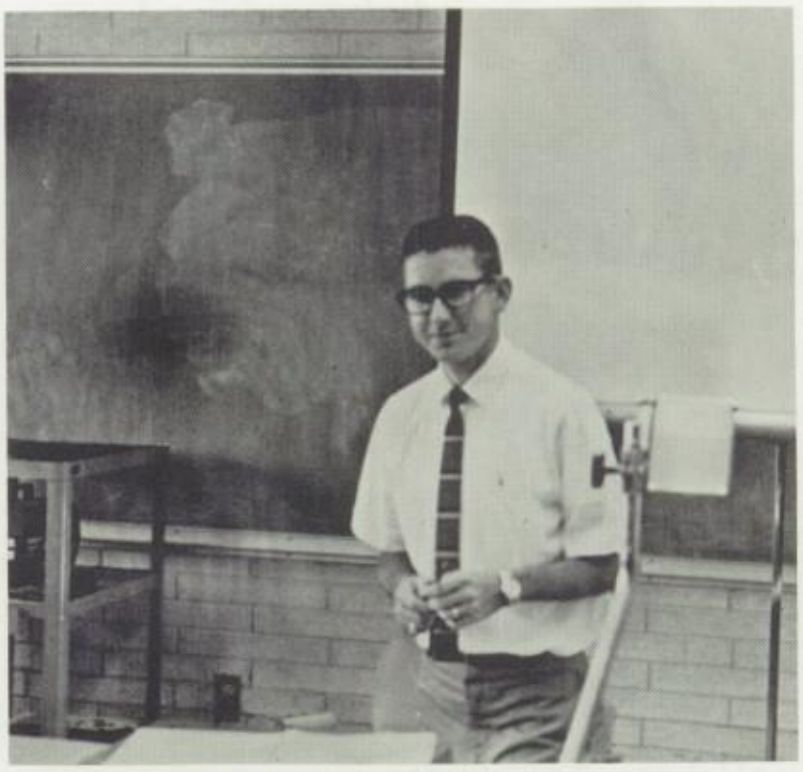

"Now class, take out your notebook," smiles Mr. Christian as he prepares to use the overhead projector.

Faculty Displays Patience, Understanding

Mr. Doby, Junior High social studies teacher, keeps an eye on a mischieveous class.

A friendly smile and a daily joke greet the students in Mr. Durrance's world history class.

A friendly Miss Eaton greets her Latin scholars with a cheerful, "hello".

"Why can't my students be more attentive?" sighs Mrs. Helen Emly after one of her English classes.

Miss Finney finds reading a challenge to teach.

"This is the optic nerve," explains Mr. Gant to his physiology class.

Explaining the definition of a word, Mrs. Rosalie Greene, Junior High English teacher, reflects that English isn't all that difficult.

While explaining a Shakespearean play to her senior English class, Mrs. Helen Green points out the main characters.

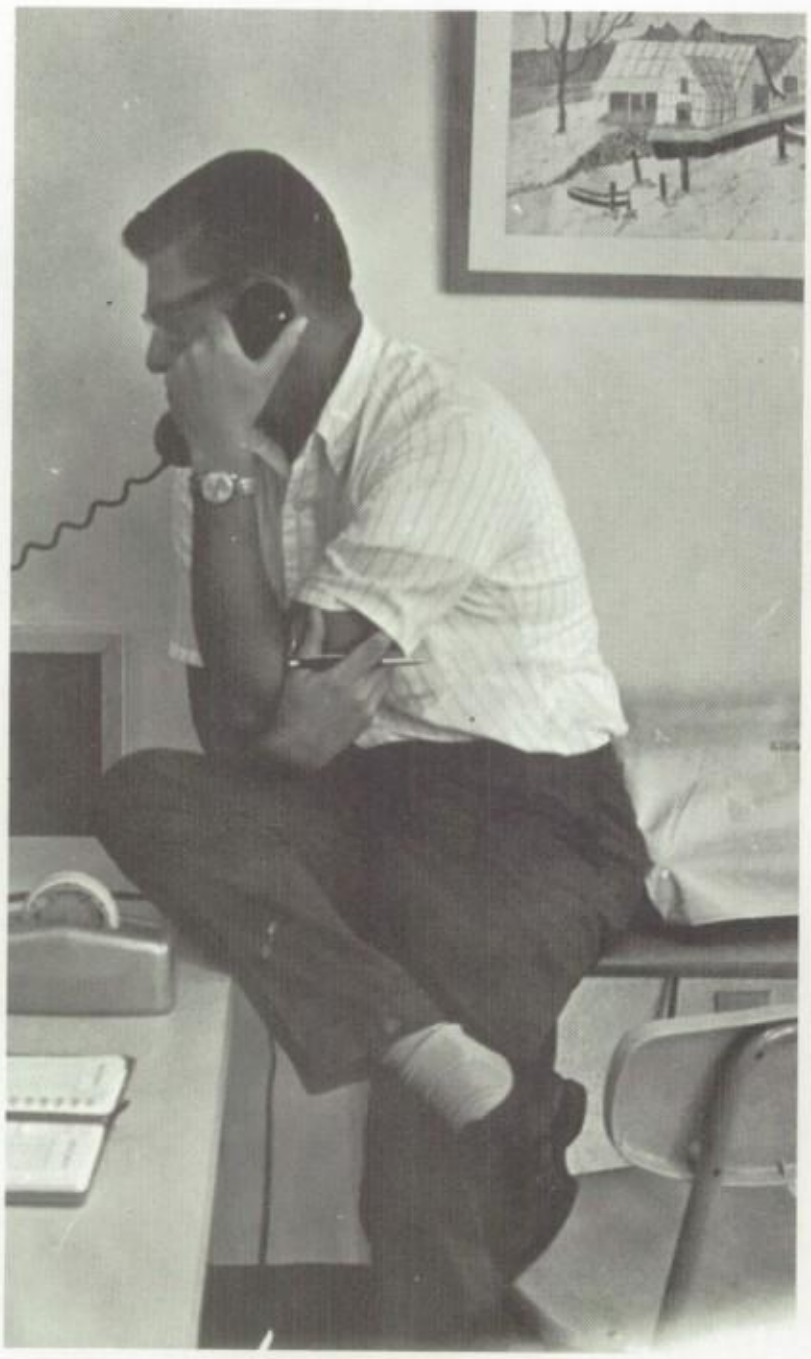

"Oh, the trials of being Head Football Coach," sighs Mr. Gutierrez after a hard day.

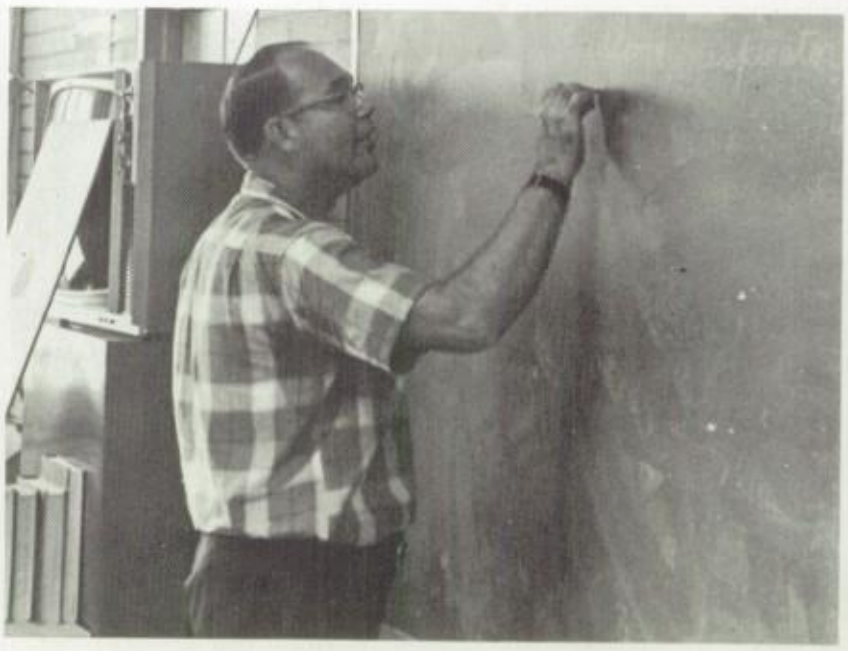

The expression on Mr. Rupert Guthrie's face shows that he enjoys teaching biology.

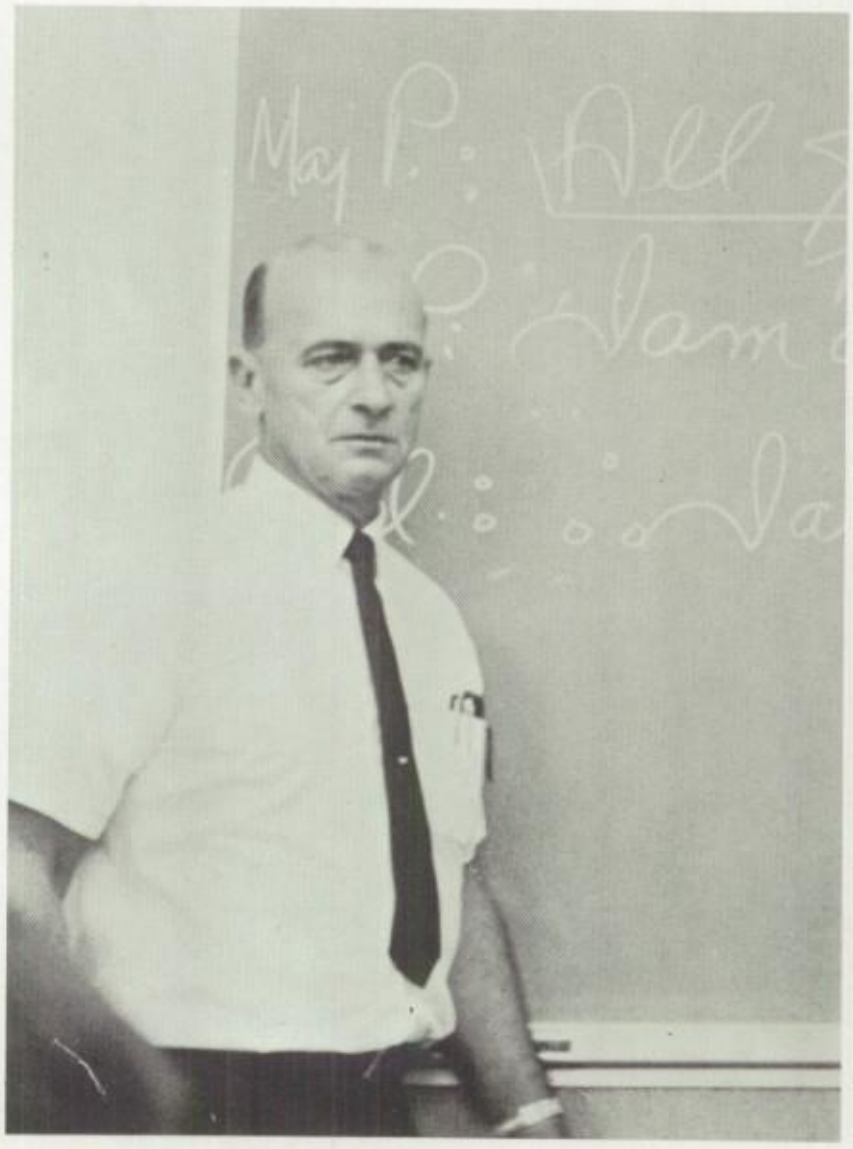

(Above) Concentrating on an intricate geometry problem, Mr. Griffin's expression is one of puzzlement and disbelief.

(Left) Mr. Harris relaxes after one of his trying algebra II classes.

Teachers Are People, Too

"Practical arts can be a very fascinating subject," explains Mr. Scott Guthrie, Jr.

No one knows better than Mr. Charles Hardy the many problems connected with teaching D.C.T., but there are many more rewards, too.

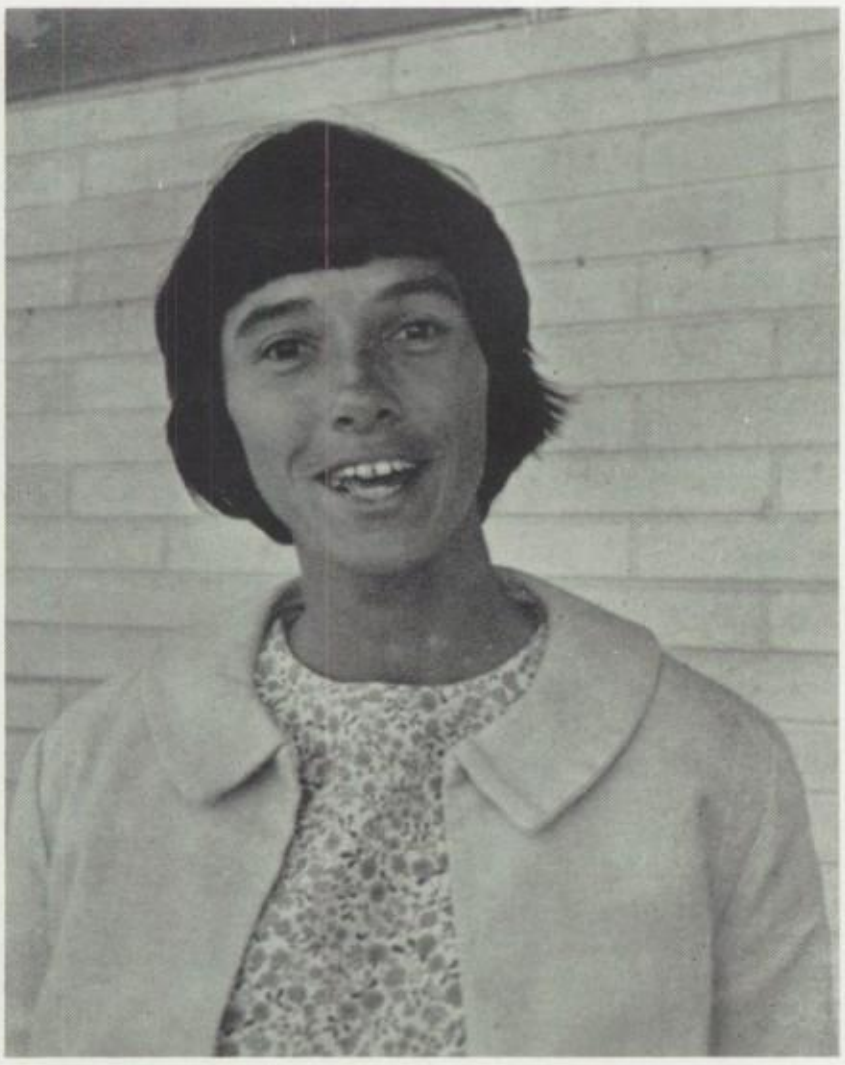

(Above) Mrs. Ann Hager, Junior High girls' physical education teacher, reflects on the trials and triumphs of teaching, P.E..
(Right) Thoughtfully reflecting on a question by one of his social studies students, Mr. Robert Hardy ponders the correct answer.

Mr. Jancy, P.D.E. teacher takes time out from his busy schedule to relax.

Junior High football coach David Holt reflects on his team's winning season.

A devoted teacher, Mrs. Johnstone teaches science.

This summer, Mrs. Jacobson, Senior High French teacher, hopes to take a group of students to France.

Hobbies Give Teachers Relaxation

An always patient and kind Mrs. Kinsey tells her English class of their grammatical errors.

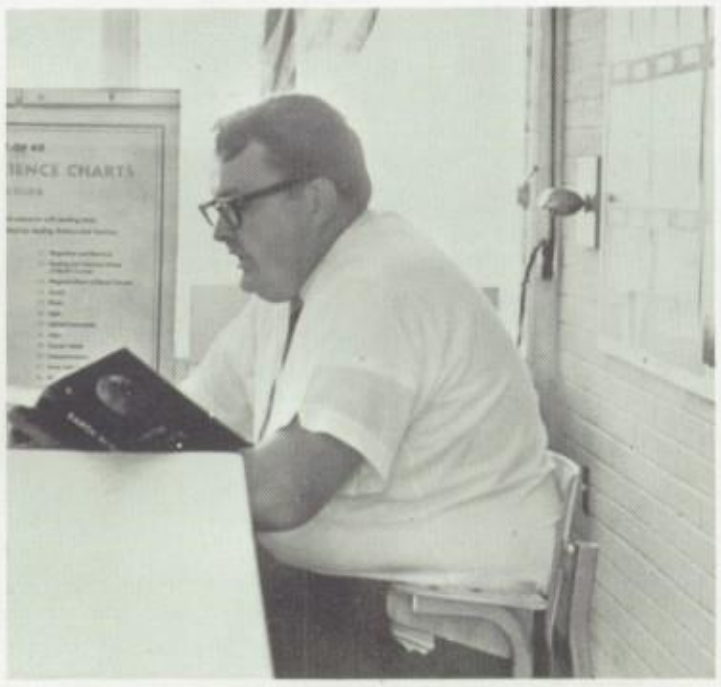

Mr. Andrew Knight smiles as he explains a principle of science to his science class.

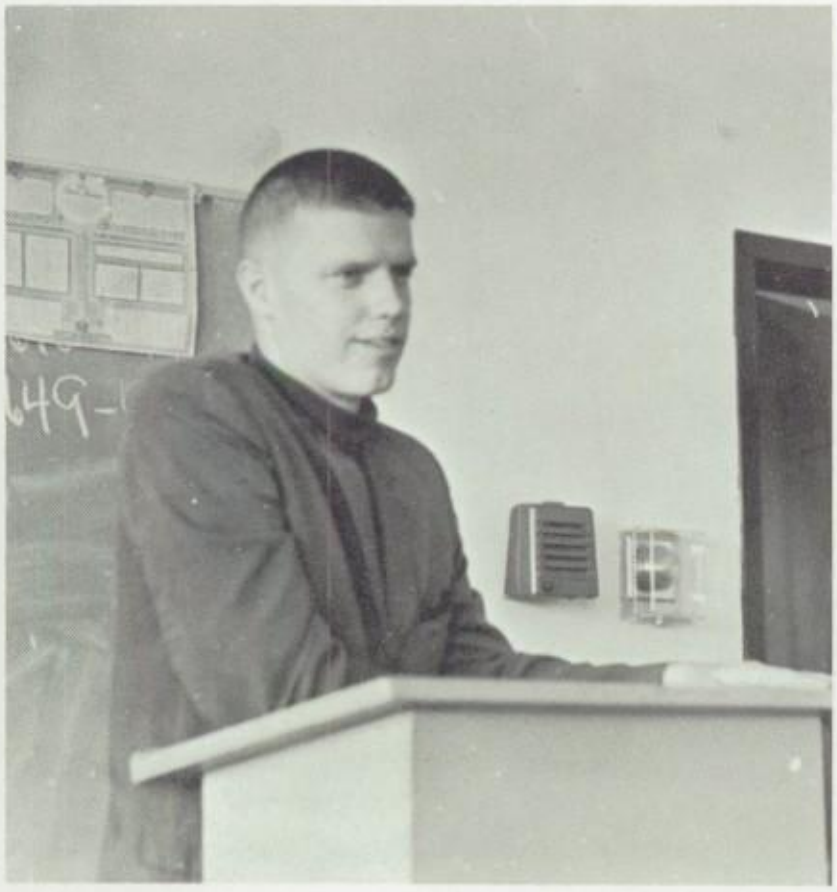

"It's going to be one of those days'" sighs Mr. Robert Jacobson after his economics class.

"Practice makes perfect," Mr. June advises his Junior High Spanish class.

Mrs. Virginia Lawless explains a concept of math to her Junior High math students.

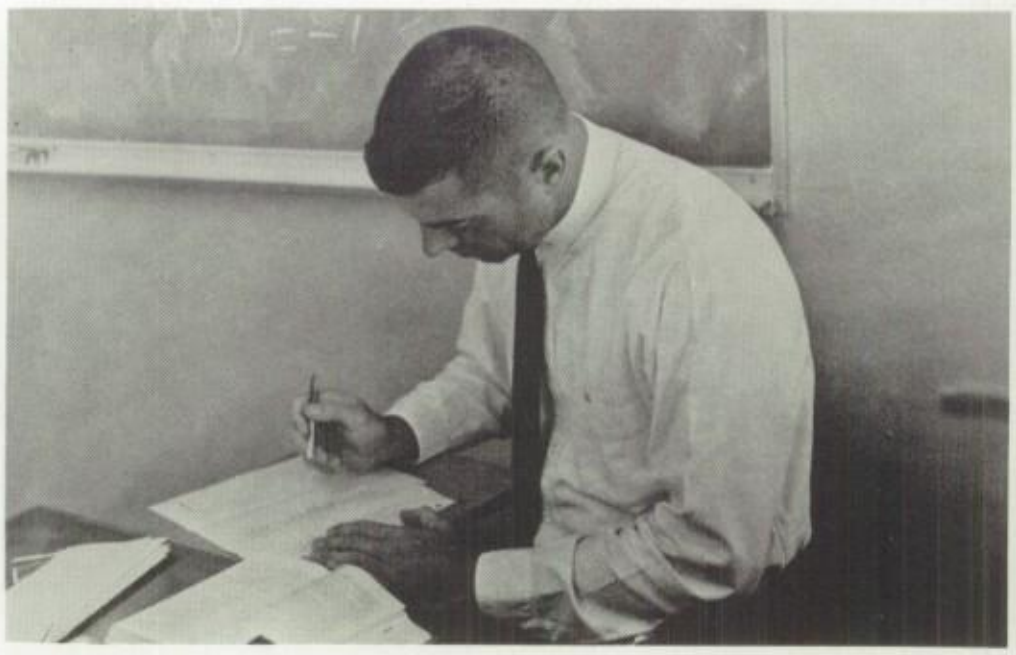

A look of concentration crosses Mr. Lay's face as he grades some English papers.

A new concept of teaching High School History was introduced this year by Mr. Glenn Lee.

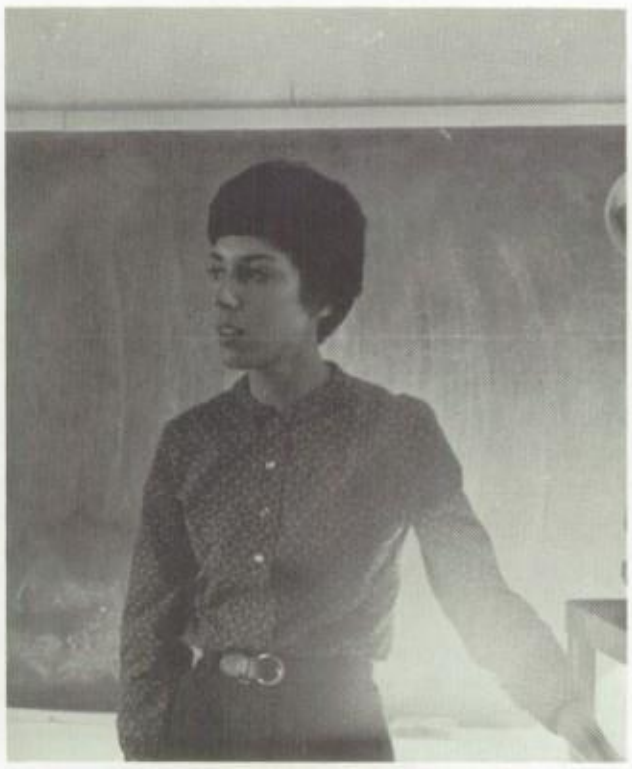

Mrs. Lee, Junior High English teacher, patiently waits for test papers to come in.

Mrs. Monson, a member of the Senior High faculty, teaches Home Economics.

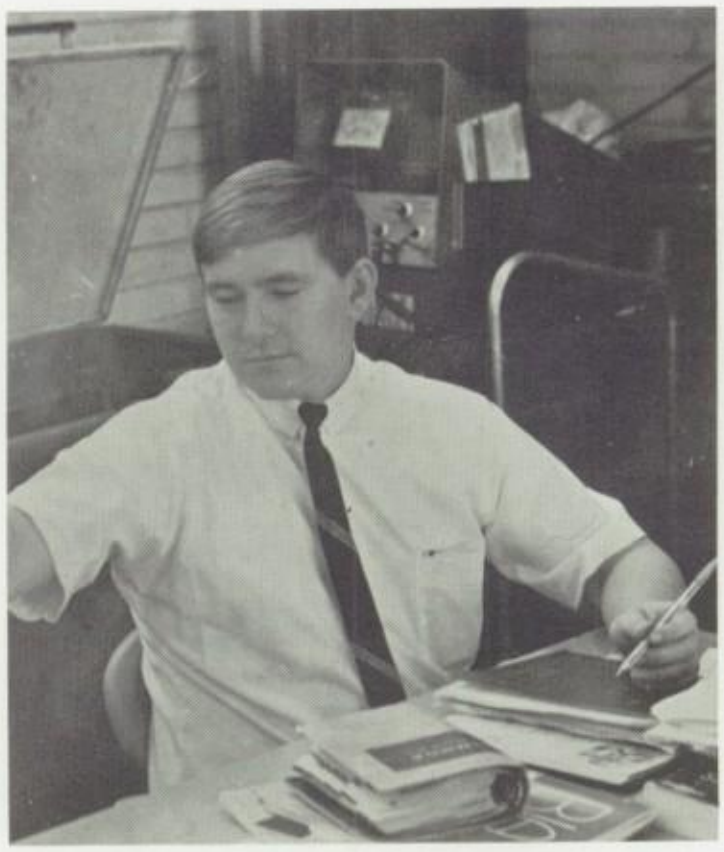

Mr. James Morris knows that teaching boys' industrial arts is something they can use all through life.

Education Is a Full-Time Job

"Teaching special education," explains Mr. Mungello, is very challenging and rewarding."

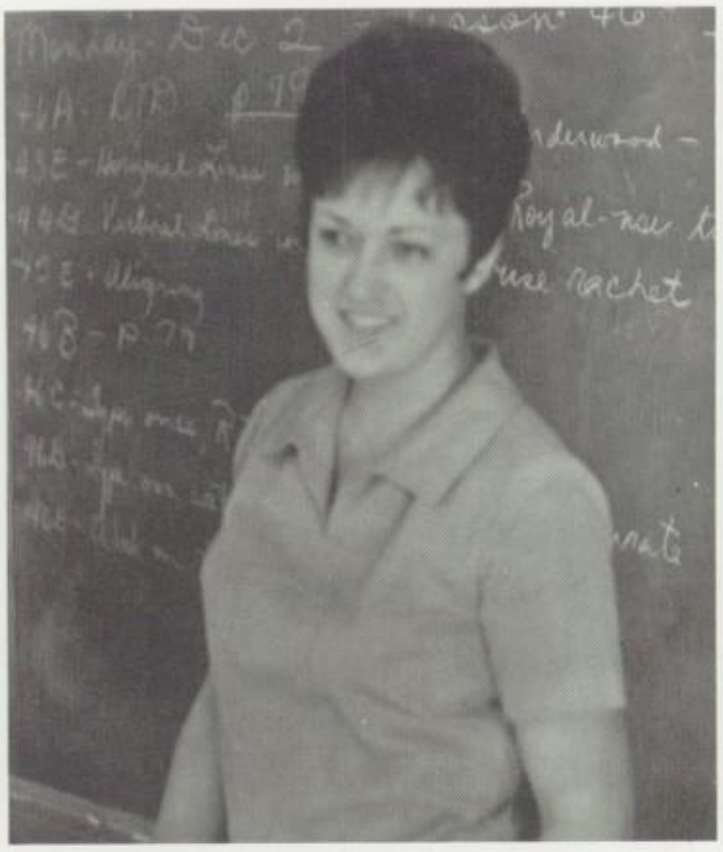

Typing is the very useful skill which Judy Faye Mullis teaches at the Junior High.

Faculty Offers Guidance

Mrs. Jo Ann Murrell, a teacher at the Junior High, instructs her students in the basics of sewing.

Mrs. Jill Overbey teaches shorthand and typing II for students who would like a career in business.

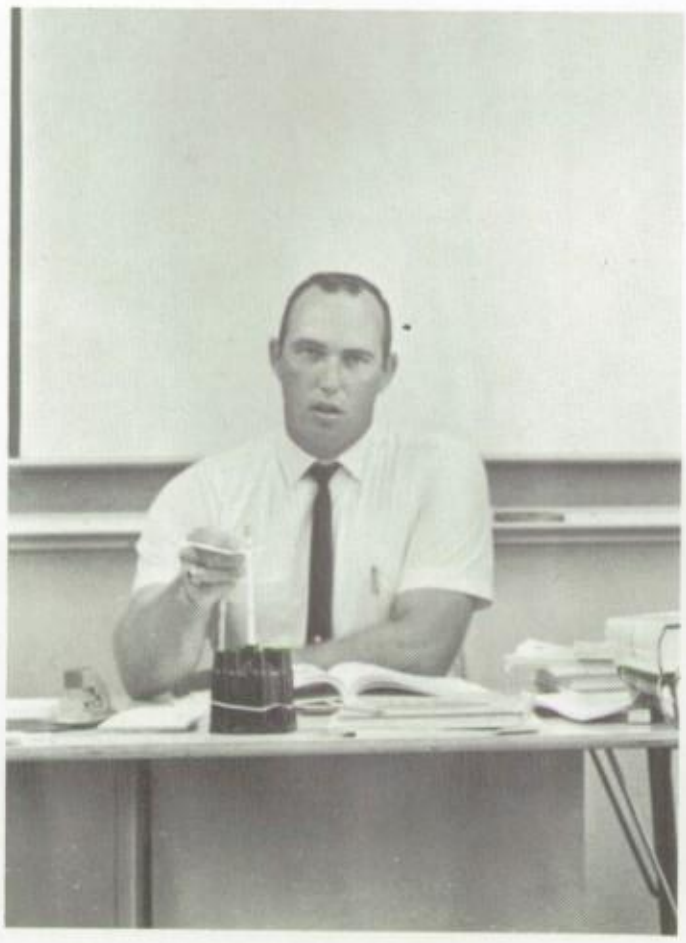

"You've got to think Spanish," is the advice Mr. Overbey gives to his students.

"Bill, will you please sit down!" warns Mr. Selley as one of his Chemistry I students feels the urge to wander around the room.

Mr. Santello, Junior High physical education teacher, finds volleyball an invigorating sport.

"The history of America is a fascinating story," explains Mr. William Seidel, Jr.

Mr. Charles Rhodes, Jr. encourages his art students to be creative in their work.

Students listen attentively as Miss Ransom explains the rhythm of a poem to her English class.

The job of librarian seems to be an enormous job for Miss Johanna Sheehy, but she finds it interesting and challenging.

Greatest Strength Is Power

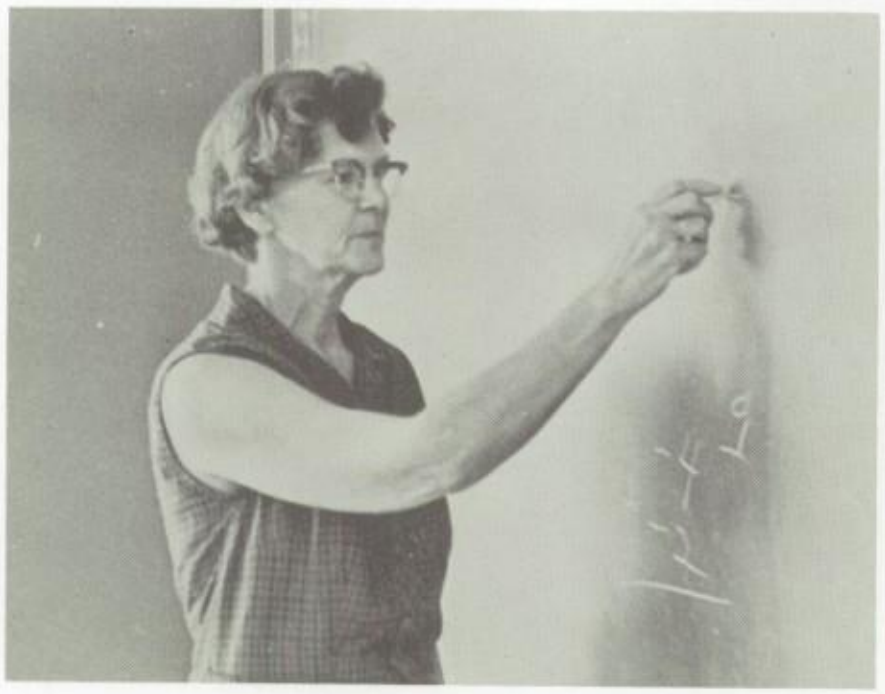

"I use more chalk! exclaims Mrs. Sloan, Junior High English teacher.

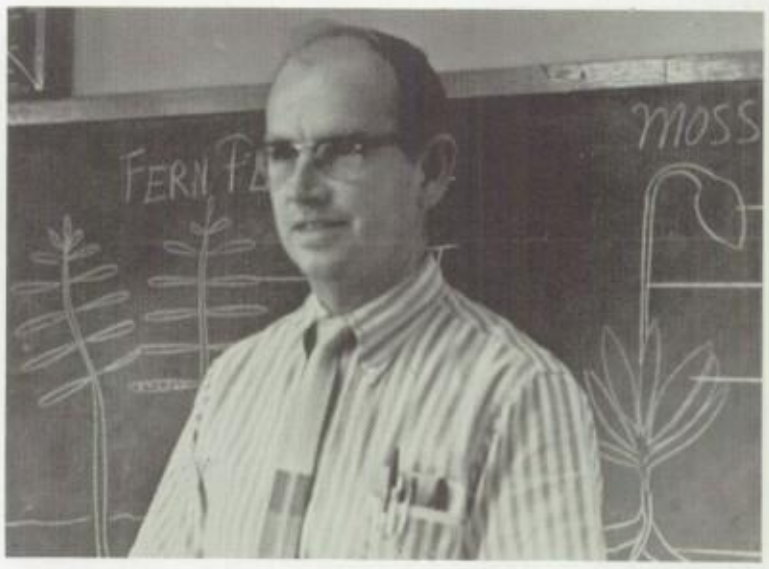

"The rewards of teaching are many," explains Mr. Skipper, Junior High science teacher.

"Now band on the down beat," directs Mr. Stutz, the always calm and patient band director at CHS.

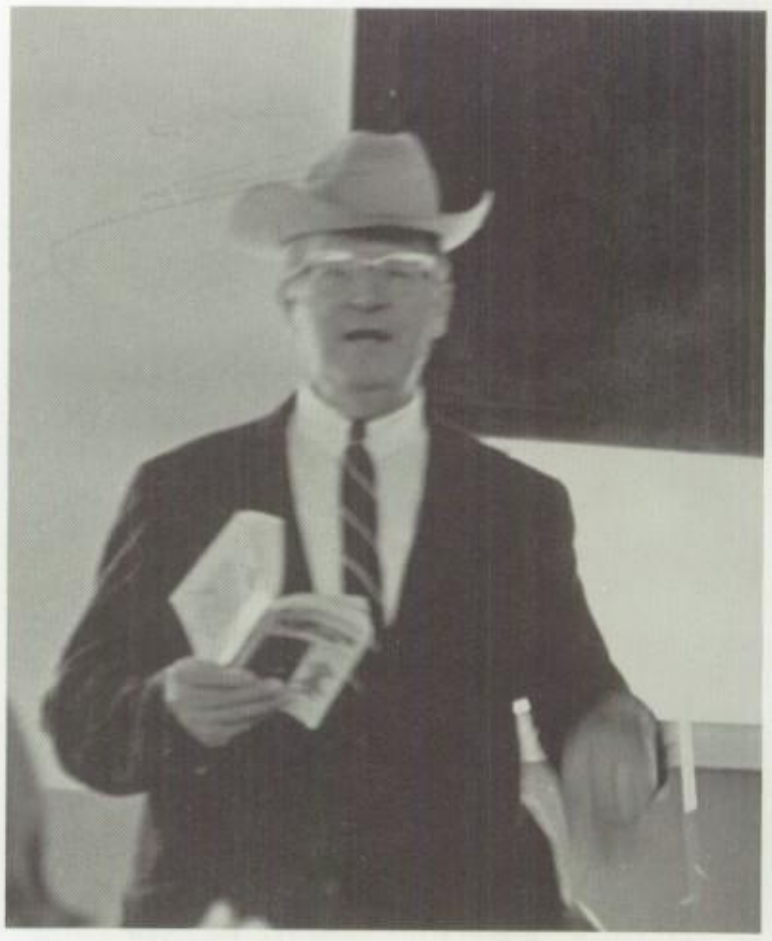

"Now children take out your literature books," laughs Mr. Stabley, CHS English teacher.

to Give Knowledge

Mr. Thomas takes a relaxing walk after a hard day.

Finding a challenging math problem, Mrs. Beverly Gail Thorp explains it to her class.

Mr. C. Jarrett Thompson, physical education teacher holds his class's attention as he explains the principles of volleyball.

Mr. Fortenberry and Mr. Disler keep CJHS clean.

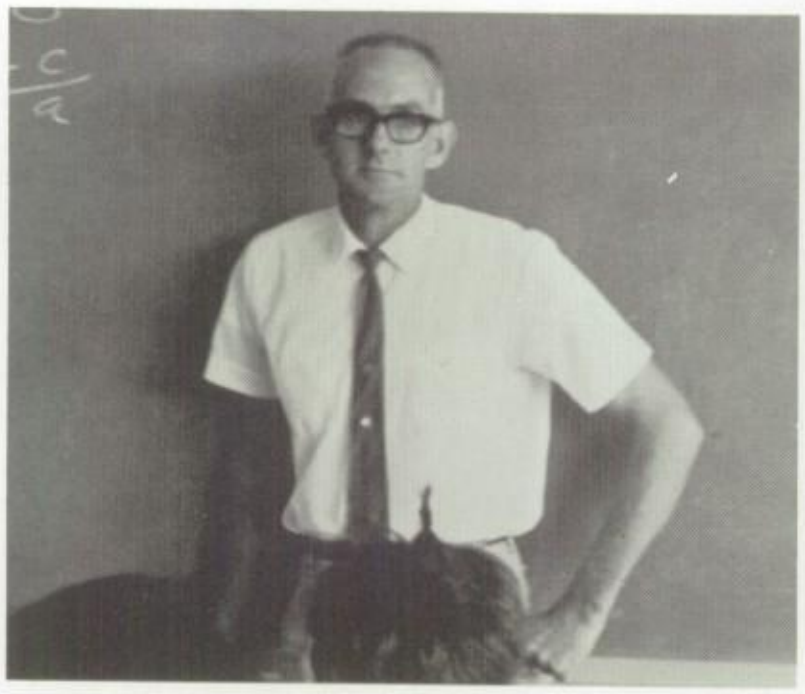

"Math is fun if you work at it, "explains Mr. Walstead, Junior High math teacher.

Miss Suzanne Washington finds that teaching high school business courses is very interesting.

Faculty Encourages Students to be Good Citizens

Mrs. Eleanor Webb strives to make English an interesting as well as useful class.

Smiling, Mr. Ynclan happily reflects on the excellent year the Junior High band had.

Dedicated People Work to Better CHS

Mrs. Vanek, Junior High librarian explains the Dewey Decimal System to a CJHS English class.

As one of her many jobs, Mrs. Fite, school nurse repairs a torn hem.

Senior High Janitors; Mr. Carroll, Mr. Quaile, and Mr. Mattison, keep CHS clean and neat.

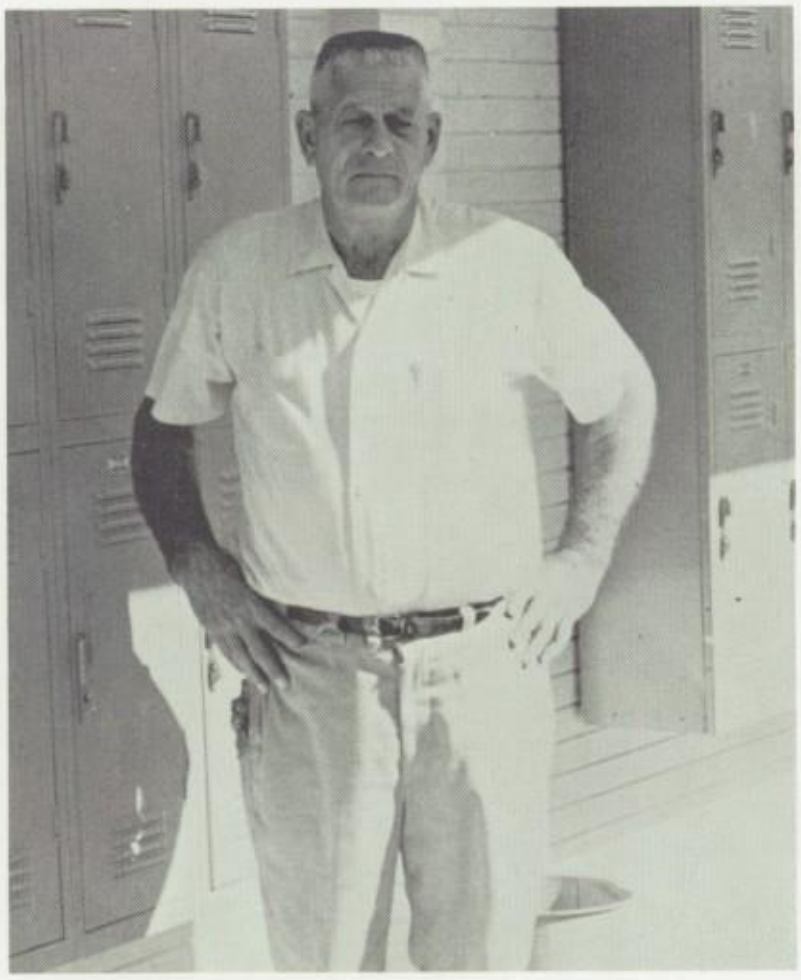

Mr. Theiss, pauses for a moment.

ACADEMICS

Miss Eaton listens attentively as a student recites Latin to her students.

Language Arts Promote

After watching a French film of dialogue, Mrs. Jacobson repeats and translates the dialogue so the students may

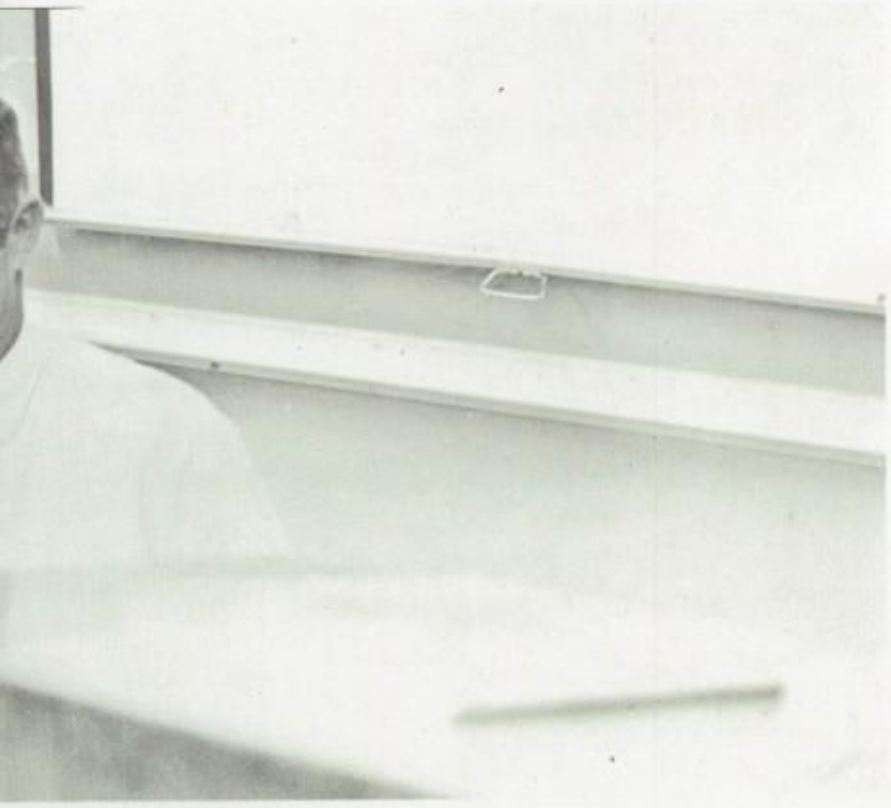

Mr. Overbey chuckles over a student's interpretation of a Spanish noun.

Universal Understanding

learn the correct pronunciation.

The language department at Charlotte Senior and Junior High School offers courses in Latin, French and Spanish; Junior High Spanish was added in 1968.

First year Latin consists of learning verbs and phrases. Second year Latin is the translation of CAESAR'S COMMENTARIES OF GALIC WARS.

The French language is as colorful as its history. The students taking French are very enthusiastic about the French language and culture.

This year the French department purchased dialogue films to broaden the students' knowledge of the language. Some of the students taking French began writing to their pen-pals in France, for knowledge and enjoyment.

Spanish I and II are offered for the high school and in the junior high conversational Spanish is offered. The Audio-lingual method is used for better and easier learning.

Applied Technology Advances Science

Because science is becoming increasingly important in everyday life, all students are required to take a year of science during their high school years to aquaint them with the surrounding world.

Some of the courses offered at C.H.S. include subjects ranging from biology to physics. Charlotte Junior High offers courses ranging from general science to biology.

The science curriculum has been greatly improved to aid the students. Not only are there the excellent lab facilites to aid the students but excellent teachers as well.

Gary Simonson and Bill Mitchell set up equipment for an experiment with oxygen.

Diane Wilkes observes while Mrs. Johnstone tests for the content of sugar.

Larry Sparrow exhibits the skeleton jokingly as it futilely attempts to escape.

Mr. Gant clarifies the functions of the heart valves by showing his students the plastic model.

Mr. Thomas briefs his Biology class on disecting procedures for the next lab session.

P.E. Teaches Physical,

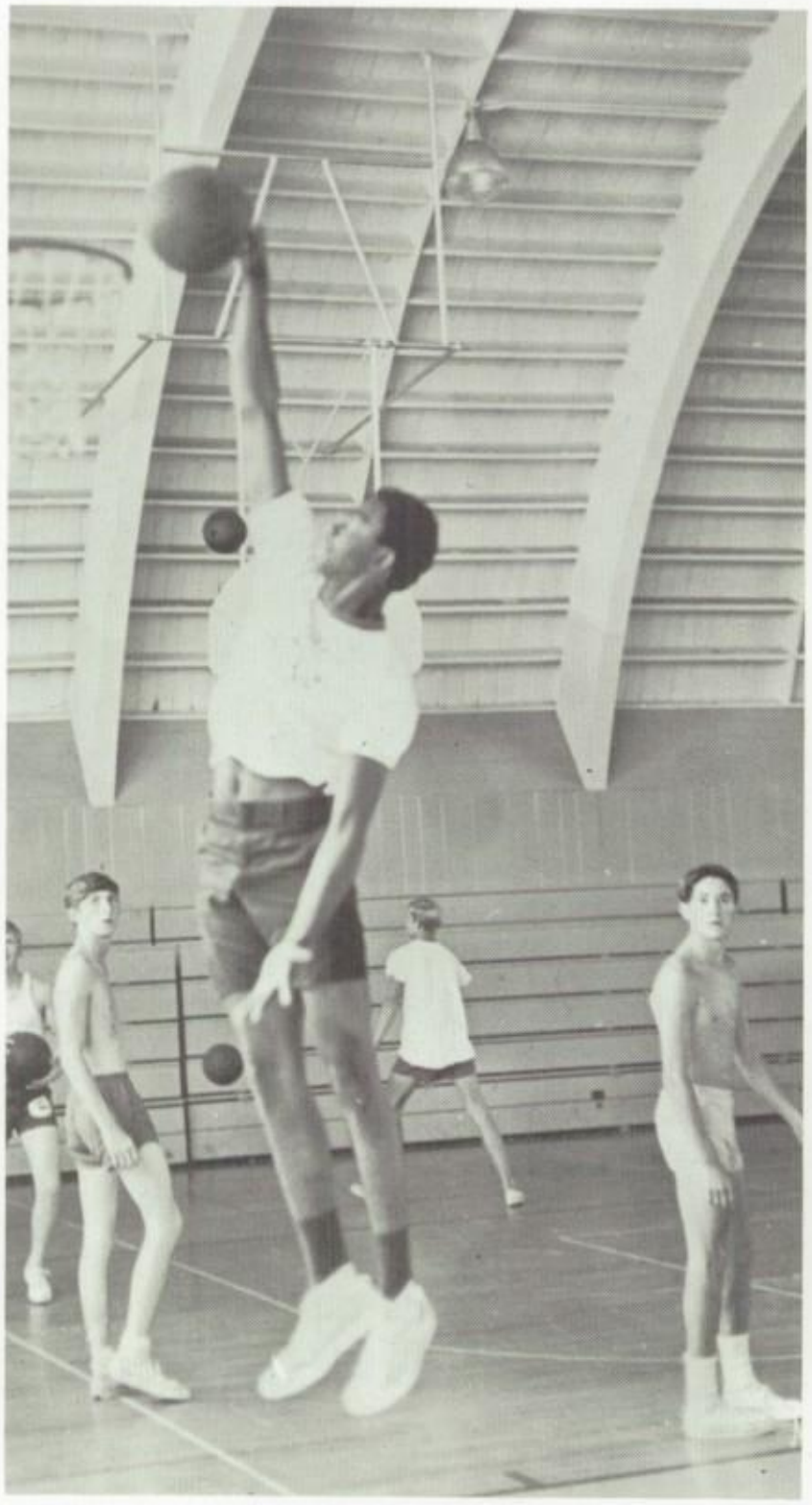

While his fellow players look on, Ellison Haddock practices dunking the ball.

Students taking part in the Physical Education program had a chance to develop mentally as well as physically, which many succeeded in doing. Several sports were taught in both senior and junior high schools. They included football, basketball, volleyball, archery, track and field, soccer, and softball and even wrestling.

The Physical Education program of Charlotte High School cooperates with the President's Council on Physical Fitness in Washington, D.C. Students are encouraged to actively participate in all sports events.

Miss Baldwin instructs students on the basics of the difficult sport of football.

Mental Fitness

After using the new Universal Gym Set, junior high boys learn what agony is.

Mrs. Brayton's girls thankfully relax between exhausting games of basketball.

(Left) Two girls practice basketball after school.

Wide Variety of Math Offered

Due to the necessity of understanding the modern world of today, the Math Department at Charlotte High offers courses ranging from refresher math, for general students, to calculus for the advanced students.

Slides rules, compasses, rulers and protractors are some of the many implements that are used by the students to derive the answers to problems.

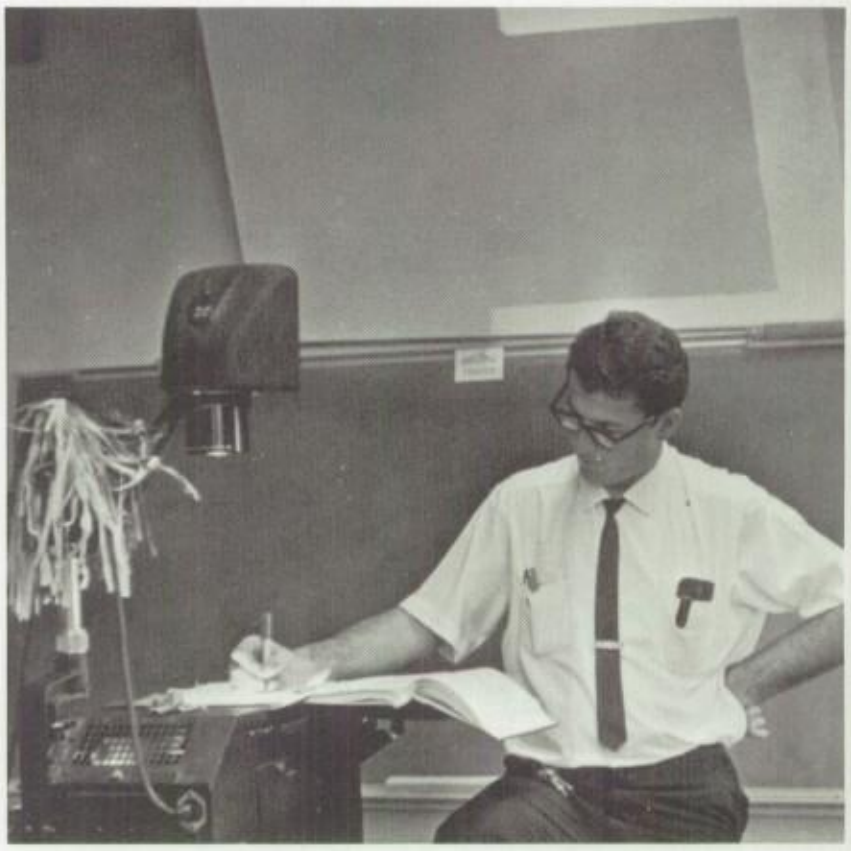

"Don't worry! You'll forget it," warns Mr. Harris.

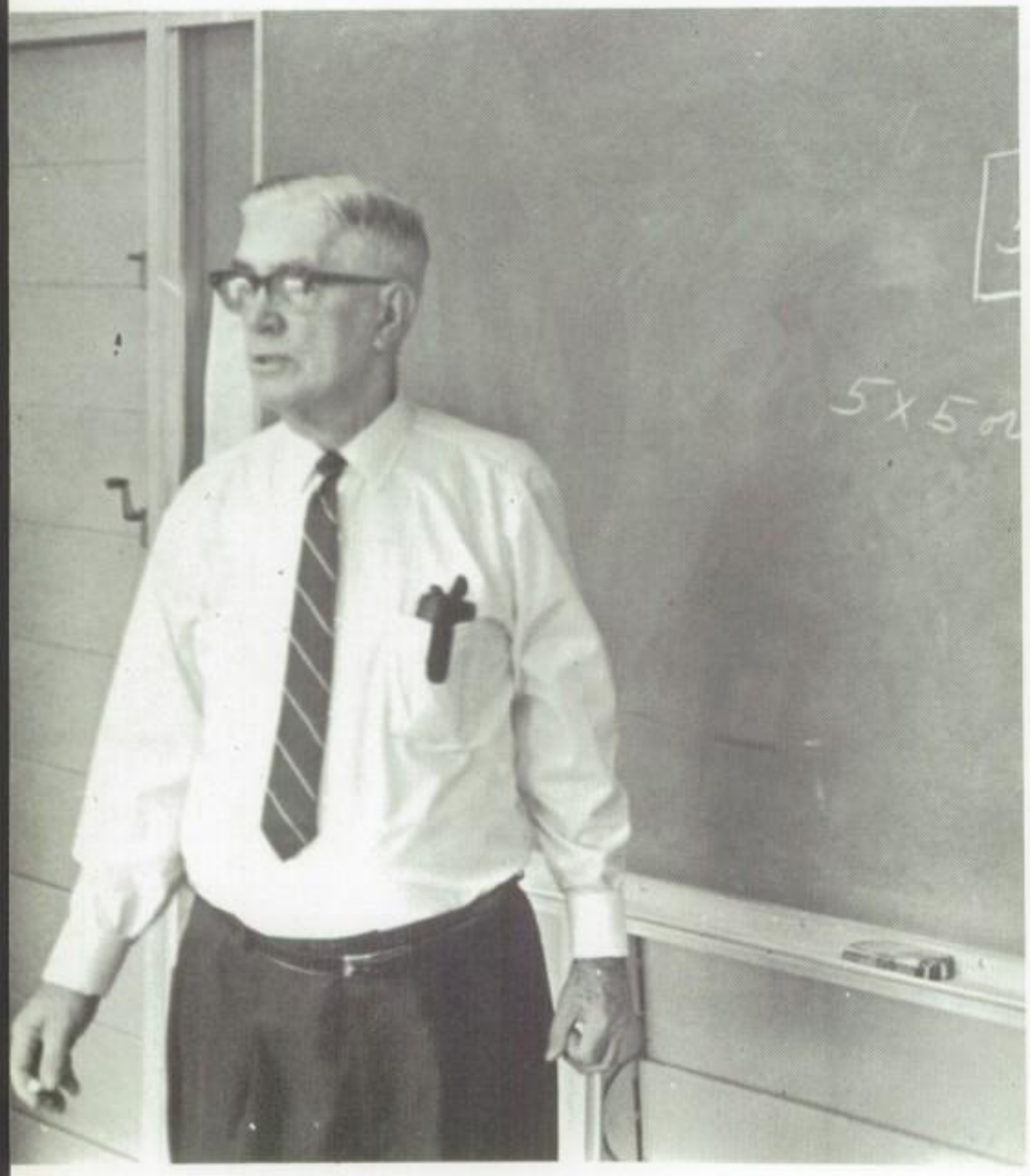

Mrs. Lawless points out that mathematics is not all square.

Mr. Chapman explains a problem to 7th graders.

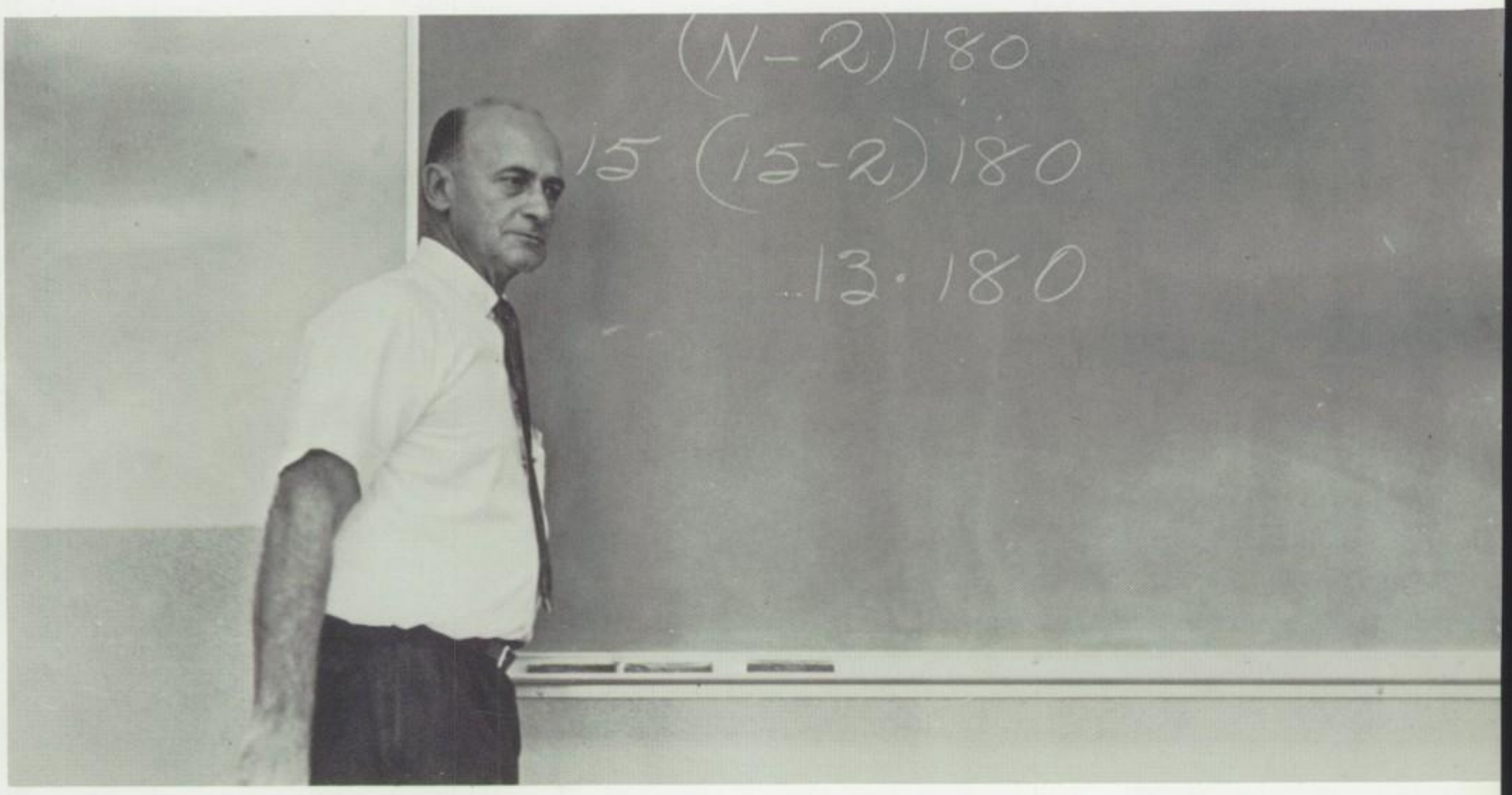

Mr. Griffin explains that a formula is needed to work a geometry problem.

Mr. Walsted explains the general quadratic equation to his ninth grade algebra students.

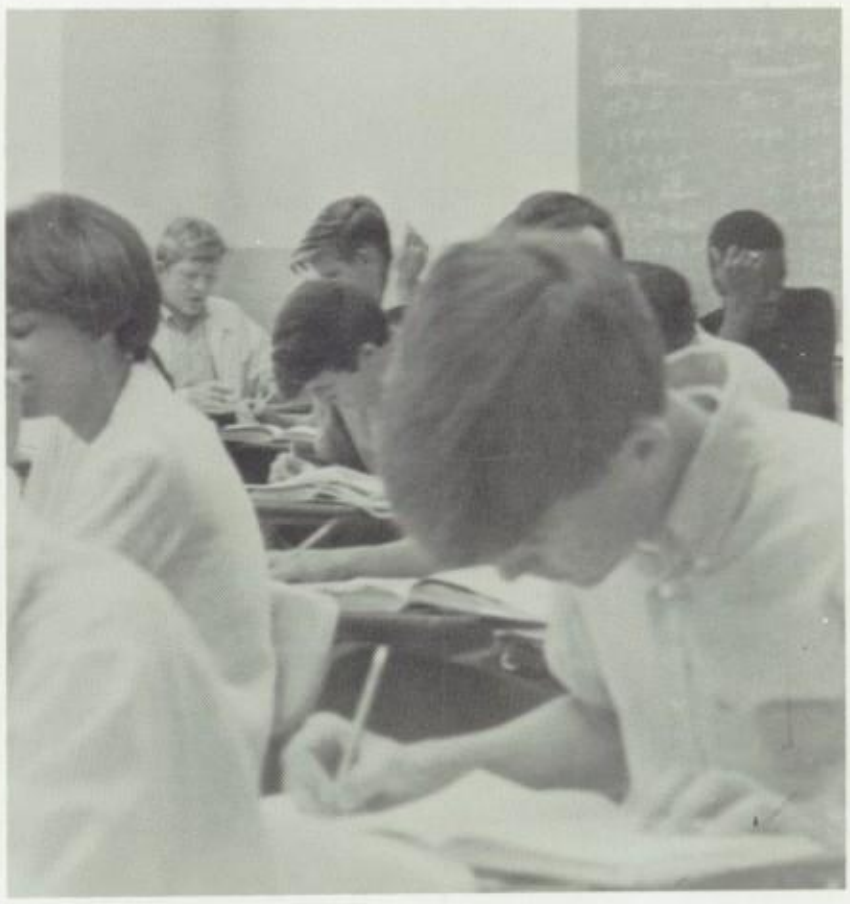

Refresher math students work the endless number of problems involved in the course.

New Concept in Learning Used

A new concept of teaching social studies was introduced at both C.H.S. and C.J.H.S. this year. Along with the routine class lessons of the past, the students were given a chance to discuss by formulating and investigating hypotheses dealing human behavior.

The new concept stresses the fact that a student should be able to aquire, order, evaluate, describe, analyze, and predict. The method strives to increase the student's self-understanding and civic-social awareness through a study of the social systems which influenced him and which are influenced by him. It also tried to expand the student's potential by introducing him to alternative patterns of action and thought.

The benefits of this new method will not be known until the results have been studied over a long period of time. This is just one of the many attempts the Charlotte school system has made to improve its curriculum for the betterment of its students. C.H.S. and C.J.H.S. strive to keep up in this modern world by expanding techniques.

Mr. Arrowsmith's Senior Social Studies class prepares to view a film.

(Above) Mr. Jacobson's Senior Social Studies class discusses debate between one of his Advanced American History

in Social Studies Program

urrent events. (Below) Mr. Lee monitors a
lasses. The team on the left won.

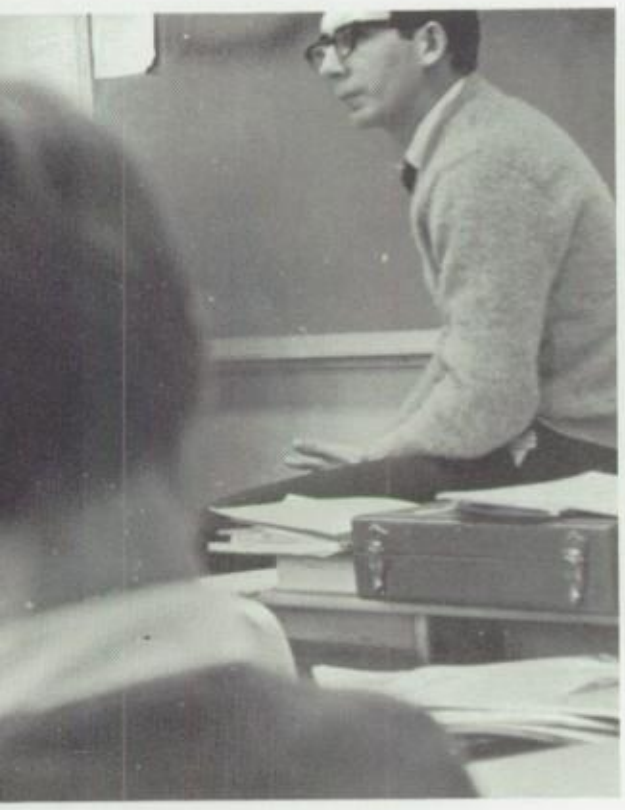

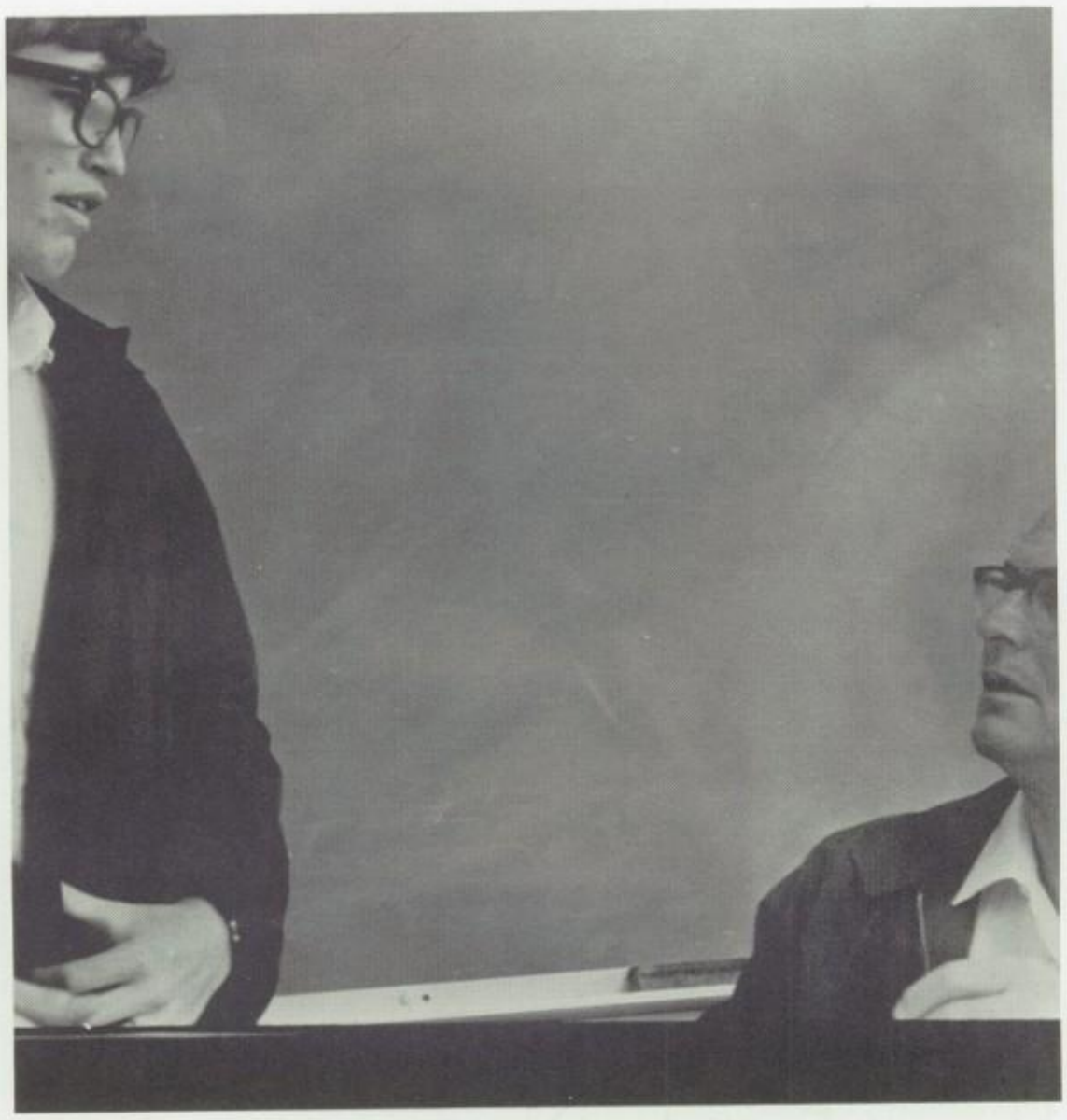

(Above) John Davis consults Mr. Durrance about a World History assignment.
(Below) Mr. Doby leads a discussion about the grading systems in schools.

Literature Comes Alive for English

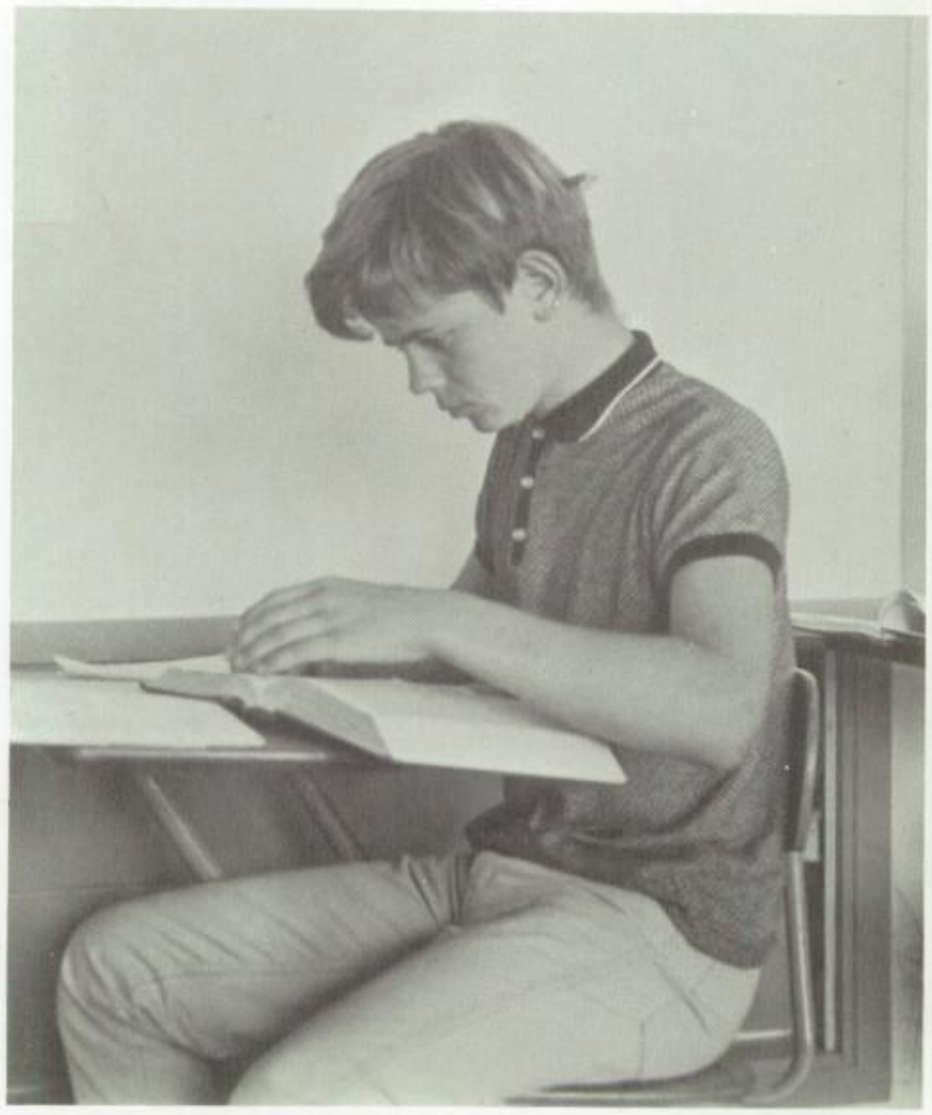

Kennith Baker copies definitions from the dictionary.

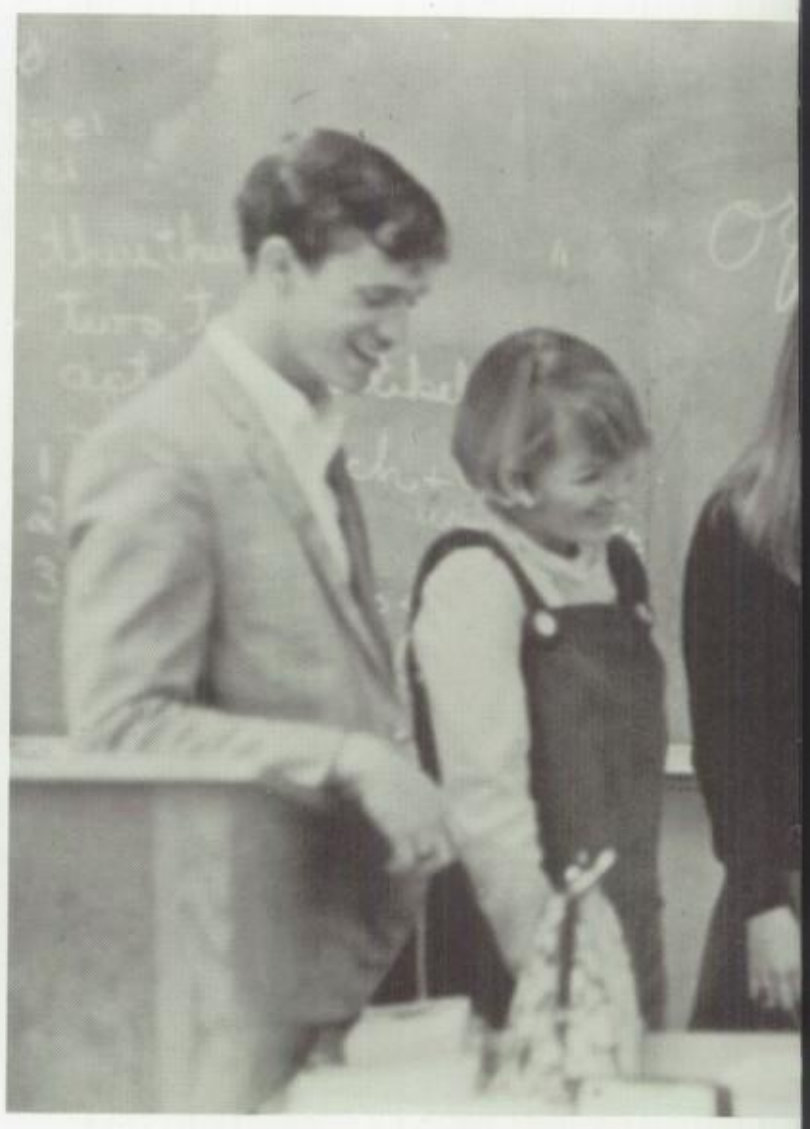

Mrs. Green explains some interesting literature to her

The English department stresses the importance of communicating with the world around us.

The students study poems, plays, novels, short stories, essays, and compositions. They also learn about the many authors who have made contributions to the field of literature.

Filmstrips, movies, records, and tapes are just some of the many devices used to broaden the students knowledge of English.

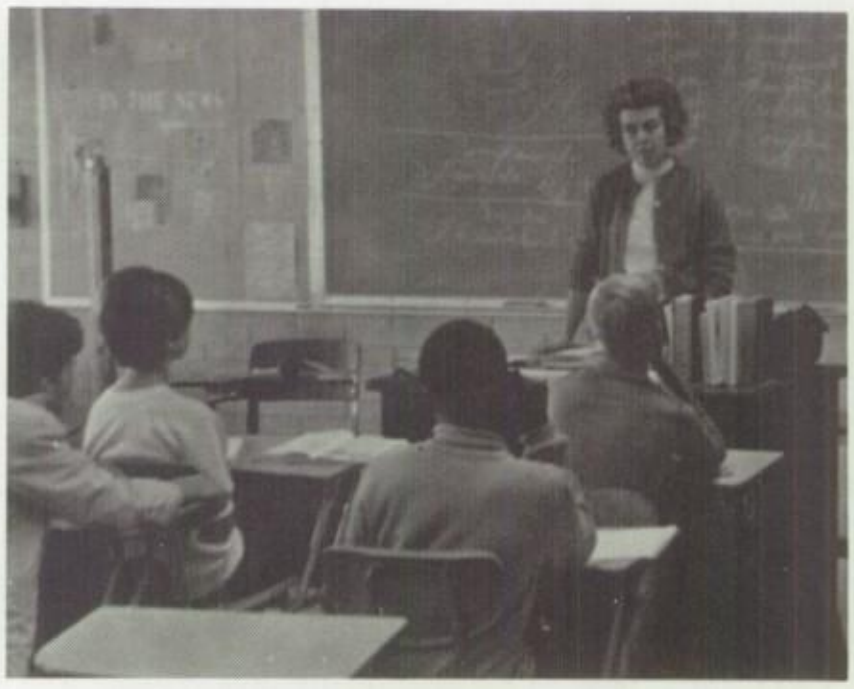

Mrs. Webb makes conjugating verbs interesting.

Students

senior English students.

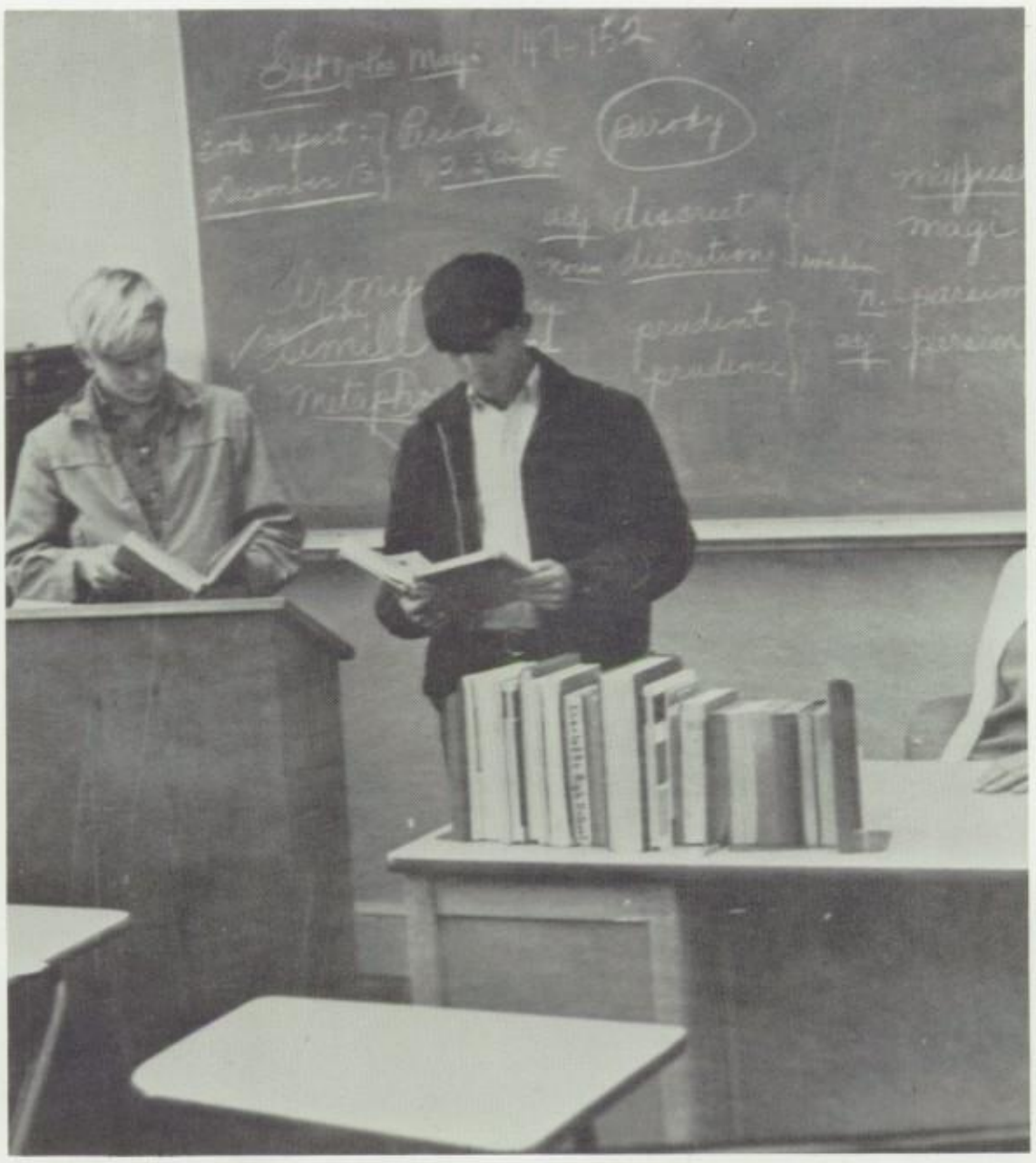

Sophomores act out Shakespeare's "Julius Caesar".

David Durrance reads a selection from a collection of Edgar Allan Poe's short stories.

The Charlotte High Chorus rehearses for the combination chorus and band concert.

Fine Arts Department Stresses Creativity

Talent and creativity are encouraged by the Fine Arts department. Band, Chorus, and Art I, II, and III are offered by the school.

Many students take art to develop any natural ability they might have. Art students learn the element of design and learn to put it to use.

Band enables a student to participate in many school activities such as playing at football games, pep rallies, and parades. The band gives a concert at Christmas time to which the public is invited. The band has received excellent ratings at district contests.

Students interested in theater can take dramatics through the Thespians Society. Thespians produce at least one play a year. Costuming, production, and direction are done entirely by students in the organization alone. The sponsor serves only as a guide in organizing activities.

Concentration is necessary to achieve creativity, as art students soon discover.

The Hurricane Band puts on an excellent performance at a football game during halftime.

Businessmen Help with D.C.T. Program

Mike McKinney and sponsor Mr. Hardy discuss job openings available to D.C.T. students.

Merchants in the community cooperated with the school to provide Diversified Cooperative Training (D.C.T.) for the seniors of Charlotte High.

Two hours in the morning, were devoted to learning a vocation of the student's choice, and two more hours to subjects that were required. D.C.T. students departed each day at noon to work in various local businesses.

After graduation some of the students go on to college to learn their chosen vocation in more depth. Others stay on with their present jobs, working full-time in the area.

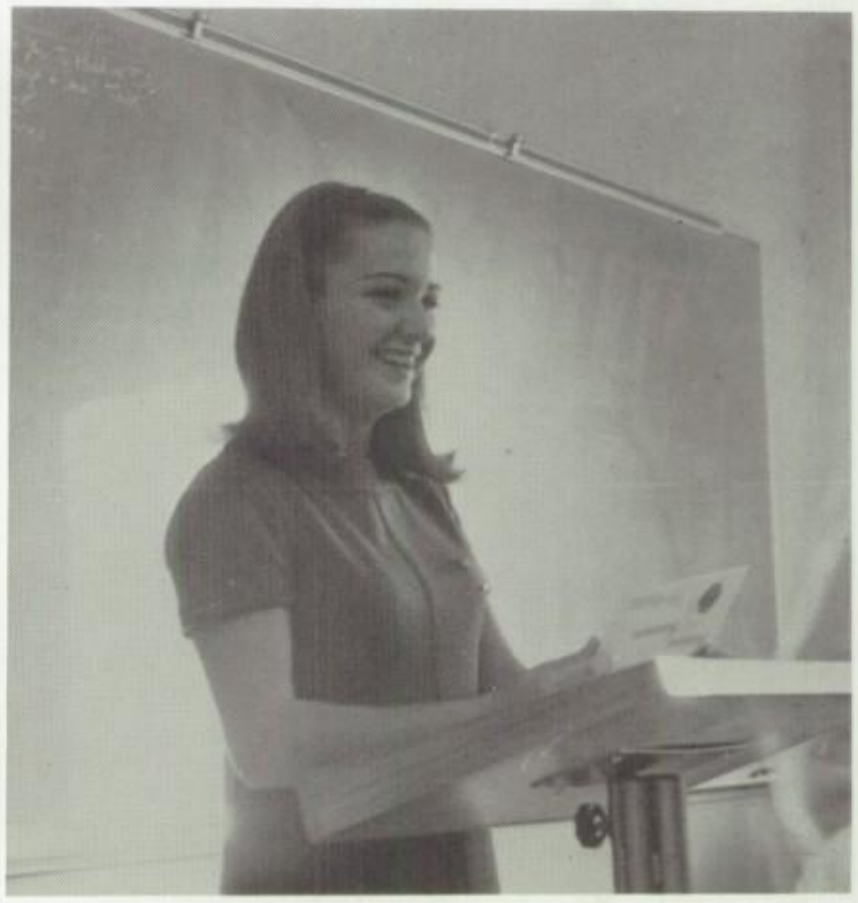

Becky Setliffe prepares to give a speech.

Practical Arts-Plans for the Future

Driving with efficiency, learning how to parallel park and learning the traffic laws are just some of the many different lessons taught in the Driver Education Program at Charlotte High.

Home Economics and Modern Family Living give the girls a chance to acquire knowledge they will put to use later in their lives when they become housewives and raise families.

Through shop the boys learn to work with woods and metals. Electricity is studied by high school shop students as is auto mechanics.

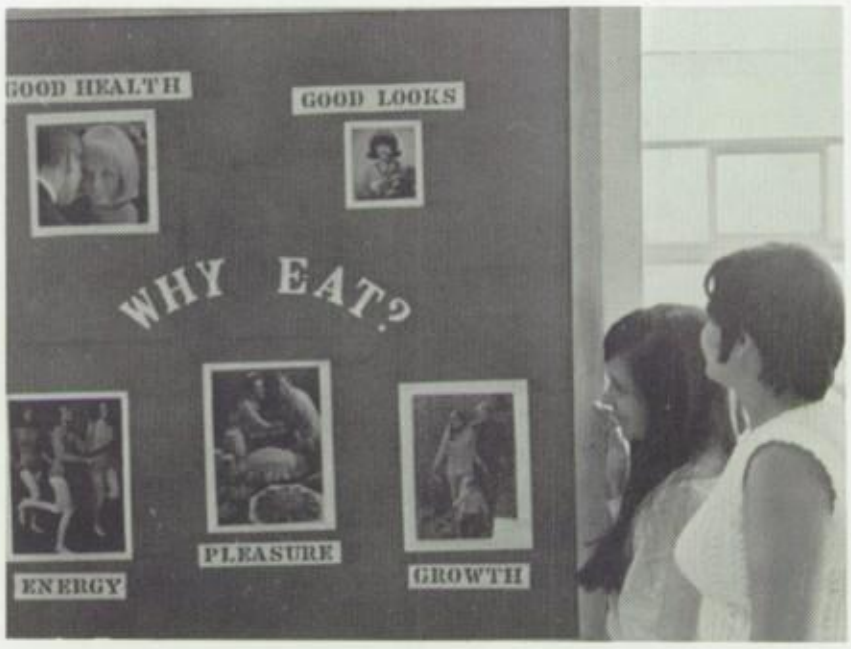

(Above) Vicki Larrison and Joanne Coleman admire the bulletin board in the cooking lab. (Below) Driver education students practice highway driving.

(Above) Don Riggs and Harold Wilkie work busily on their industrial arts project. (Below) Vocational Office Education students work diligently during the three hours of office training.

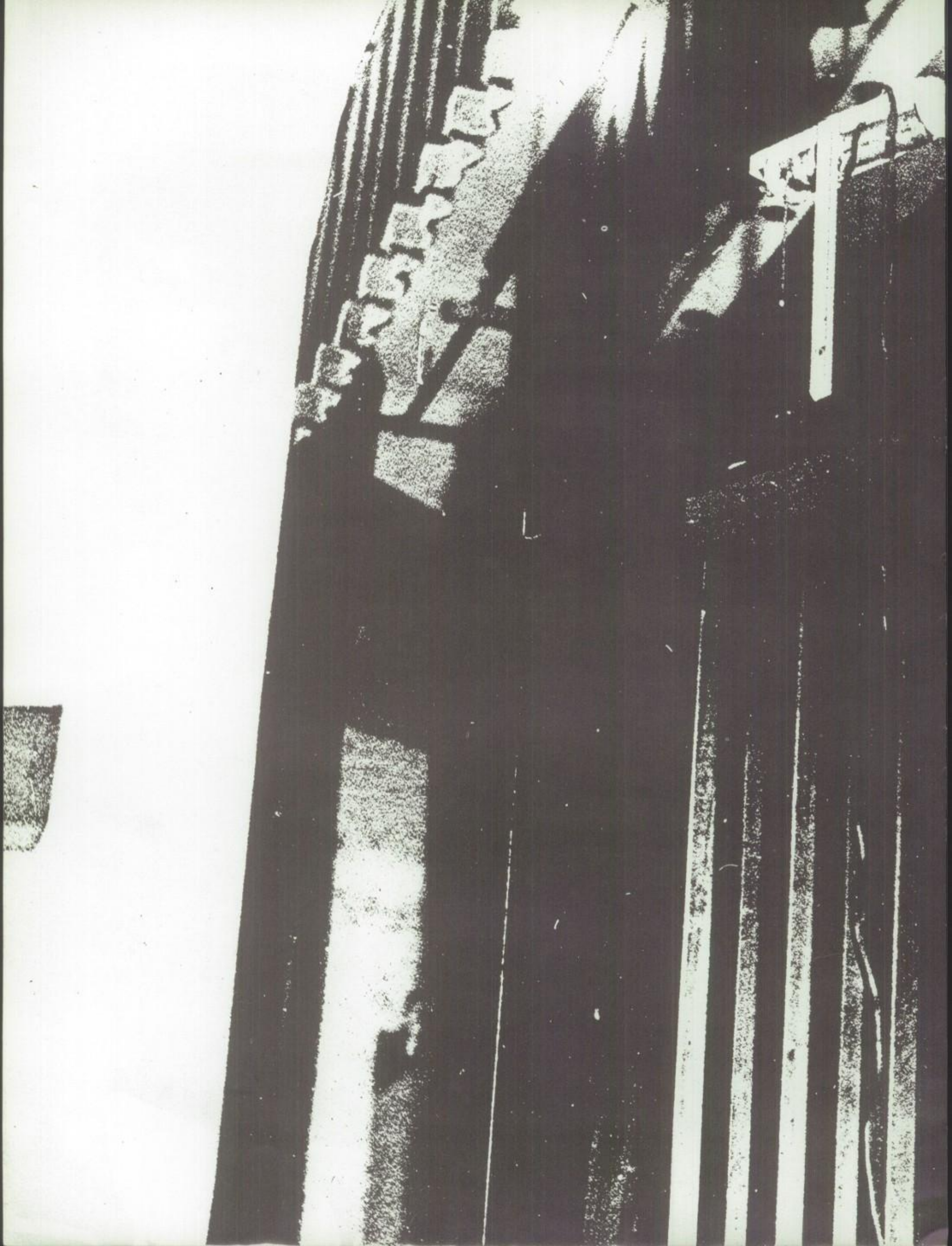

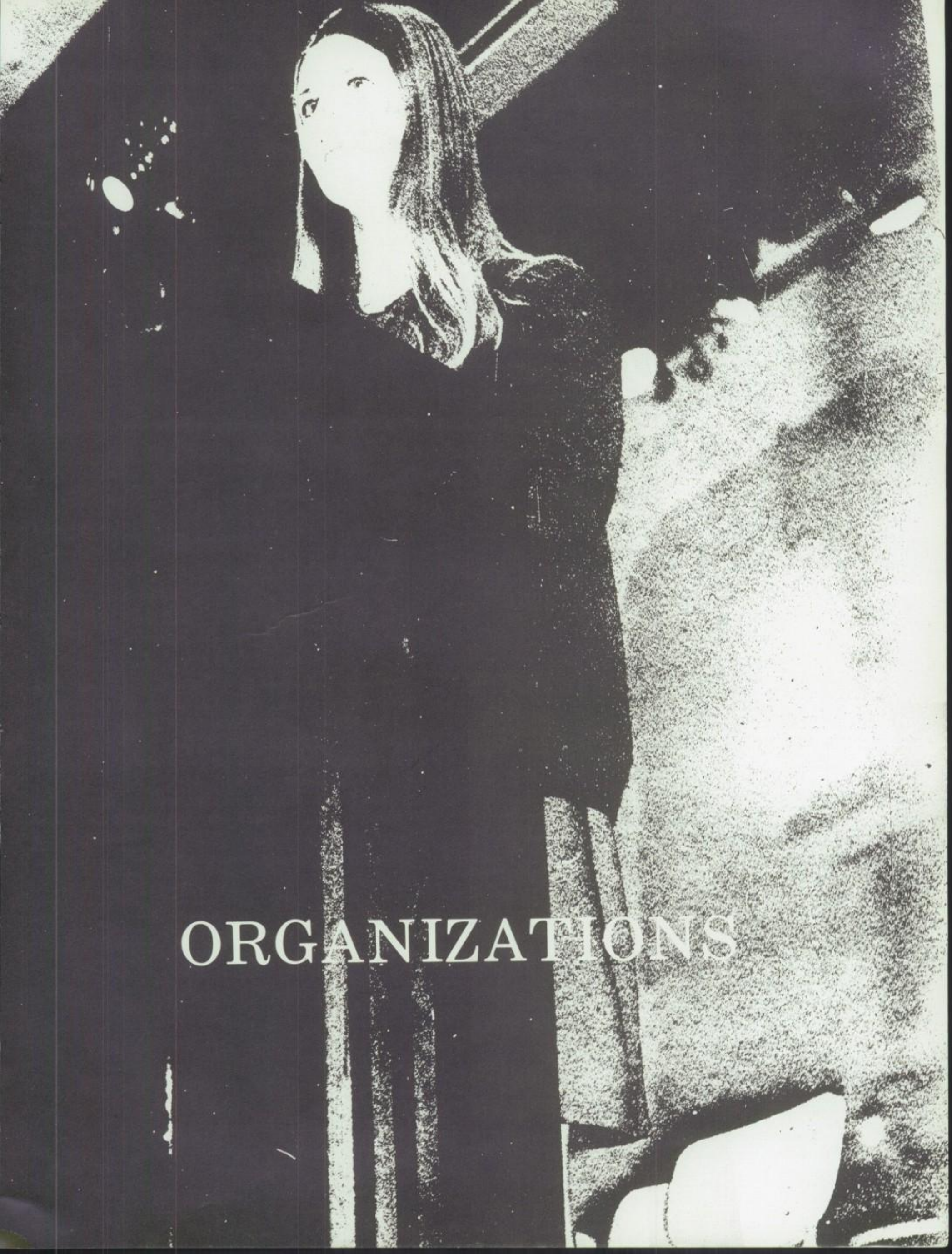

ORGANIZATIONS

The members of the Junior High chorus entertain the student body and faculty at the Christmas assembly. Mr. Stutz, the director, supplies the accompaniment on piano.

Chorus Gains Experience

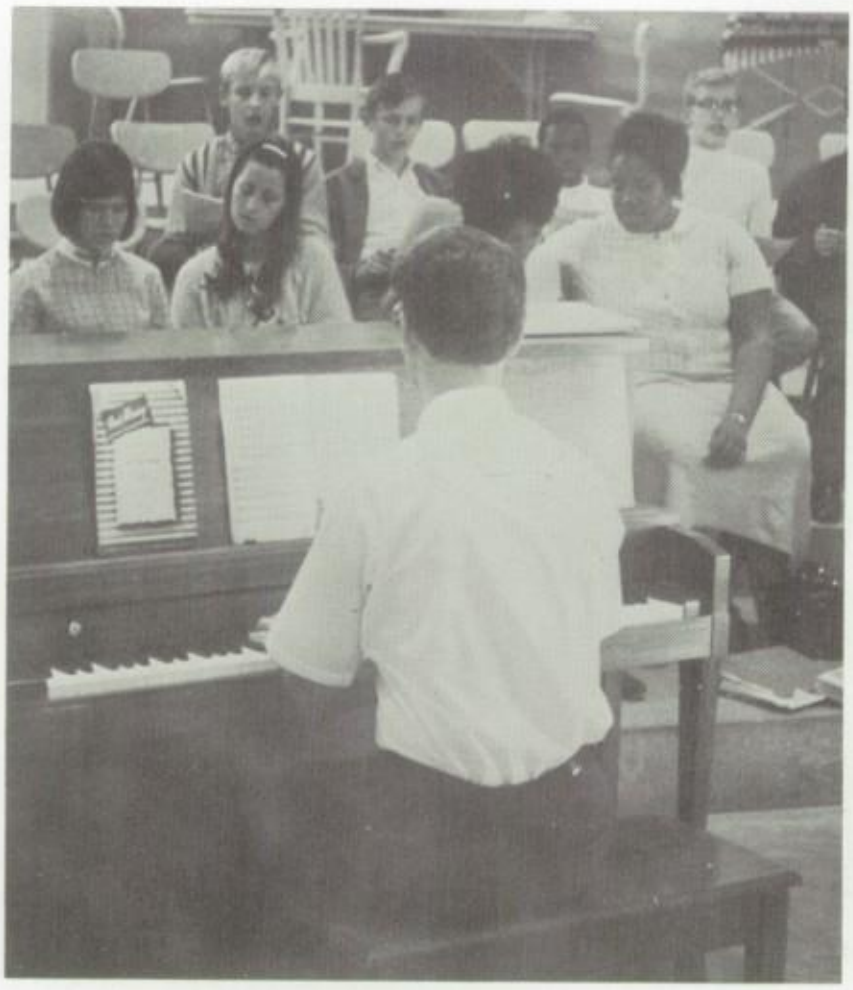

The chorus works on a new song with Mr. Stutz accompanying them on the piano.

Under the direction of Mr. Stutz, the Junior High chorus gained valuable experience learning basic music theory and performing in the Christmas assembly. Many of the students will carry their knowledge and enjoyment of music into high school and throughout their lives.

Along with singing for enjoyment, the chorus members were taught the intricacies of music structure. They were also taught the history of music up to the modern rock sound.

FHAers Attend District

Nancy Gaskill puts the finishing touches on a cake she baked during her homemaking class.

The Future Homemakers of America organization endeavors to promote a deeper interest in the art of homemaking. Since most girls will eventually have the responsibility of maintaining a household, such skills as cooking, sewing, and money management are stressed.

The members attended the district meeting at Plant City. They also sold cookbooks to raise money for the scholarship they give to a worthy senior girl who has excelled in homemaking.

Members of Future Homemakers of America include Linda Utley, Dale Taylor, Connie Goff, Linda Bird, Nancy Gaskill, and Mary Fraker.

Student Council Plans Activities

A legislative body, Student Council acts as a link between the administration, faculty, and the student body. Representatives from the home rooms and clubs attend the meetings, present and discuss pertinent issues, and vote on them. Another job is to co-ordinate the activities of the various clubs. Some of the projects handled by the Student Council, included operating the school store, Orientation Day, co-ordinating Homecoming Week, and Boy and Girl of the Month.

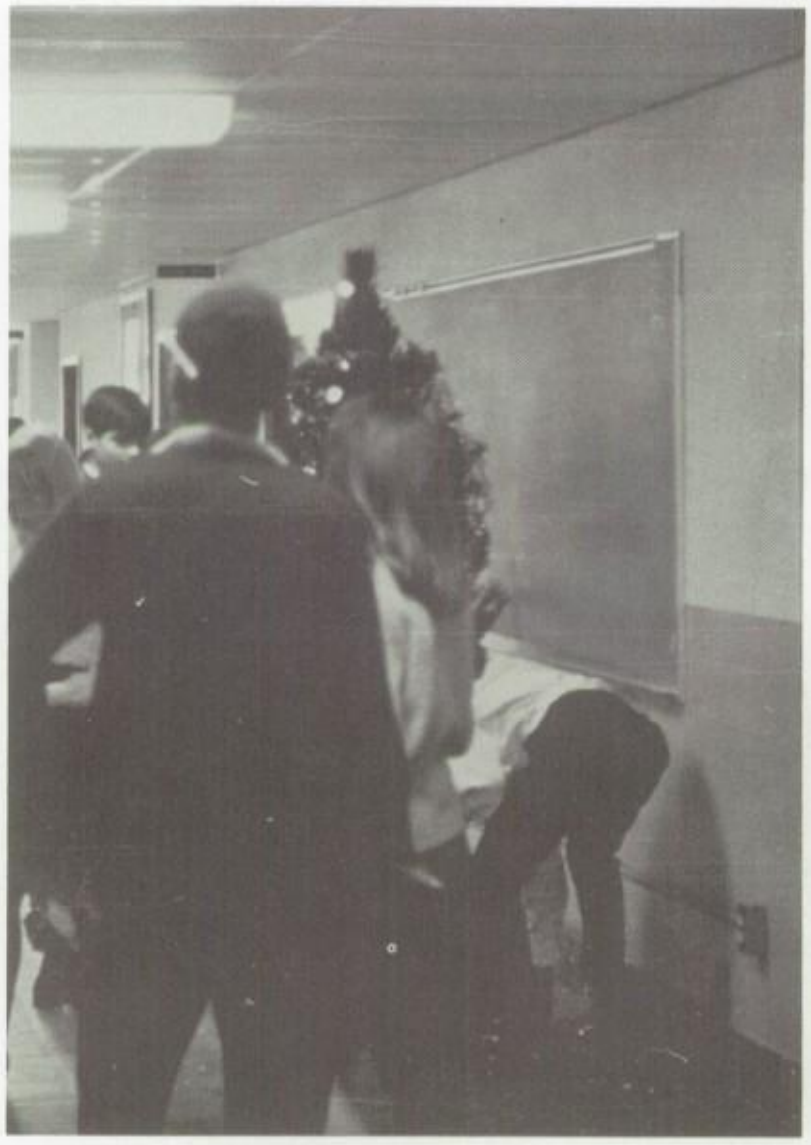

Decoration of the main hall for Christmas turned out to be more fun than work.

Members of Student Council include (first row) Janet Brod-Kaye, Carolyn Peeples, Kay Persons, (Second row) Connie Shakeshaft, John Hathaway, Brian Collette, and Suzanne

Having a friendly discussion at the school store are Marcia Brady, Jeff Armstrong, and Roseanna Bradshaw.

erick, Teri Zimmerman, Mary Fraker, Patty Goff, Sharon Whitter, Sandy Simpson, Bob Moore.

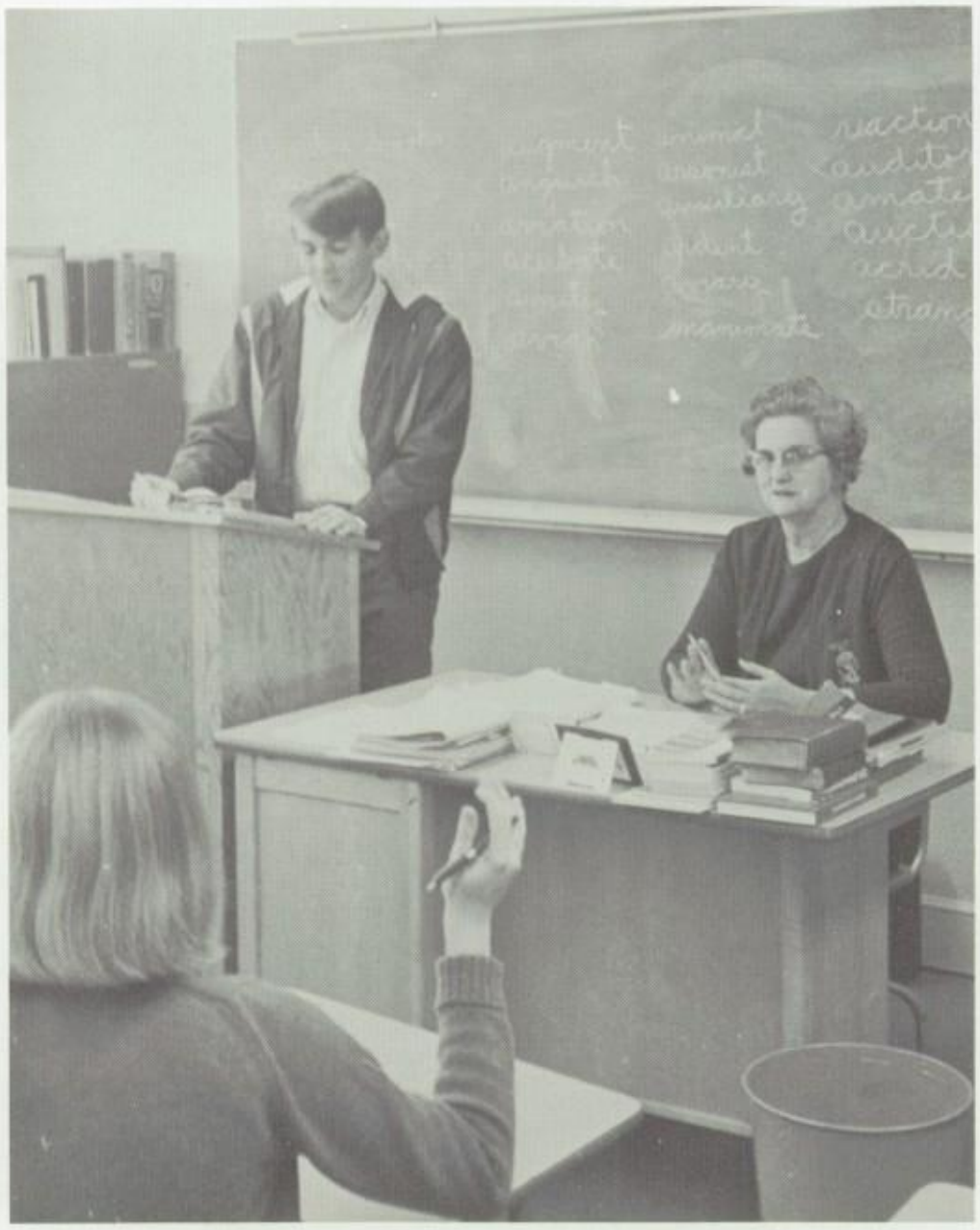

Steve Reilly presides at a meeting while Mrs. Green offers suggestions.

Mary Fraker, Patty Kaye, Carlos Cox, and Suzanne Moore attend an officer's meeting to plan the agenda.

"Senior High Chorus

Taking time out from a hectic schedule, members of the chorus gather around the piano for an impromptu song.

The members of chorus are (first row) Donna Koon, Charlene Reece, Brenda Goodwyne, Donna Carver, Mary Jacobs, Brenda Richardson, Michelle Morabito, Gerry Hedlund, Sheila Stillwagon, Linda Frease, Dorinda Ray (second row) Jan Darsey, Sylvia Houze, Mary Medlen, Debbie Polk, Norma Jones, Jackie

Members of the ensemble are (first row) Donna Koon, Jackie Frost, Mary Jacobs, Kathy Hindman, Michelle Morabito, (second row) Mike Kell, Tim Bachman, Phil Ward, and Roy Koon.

Sings Through Another Year"

Frost, Judy Fulton, Carol Campbell, Joan Hettema, Judy Newsom, Belquis Gordon, Kathy Hindman (third row) Phil Ward, Roy Koon, John Bramlett, Tim Bachmann, Lon Richardson, Mike Kell.

The Chorus sang "Silent Night" during the Christmas assembly.

Chorus this year was very active in school affairs as well as community affairs. After they held a concert at the Cultural Center in Port Charlotte, the ensemble performed at the Christmas assembly held in the High School auditorium.

Also the Annual Spring Concert was held. The music of the chorus ranges from classical to jazz to the more modern type of song.

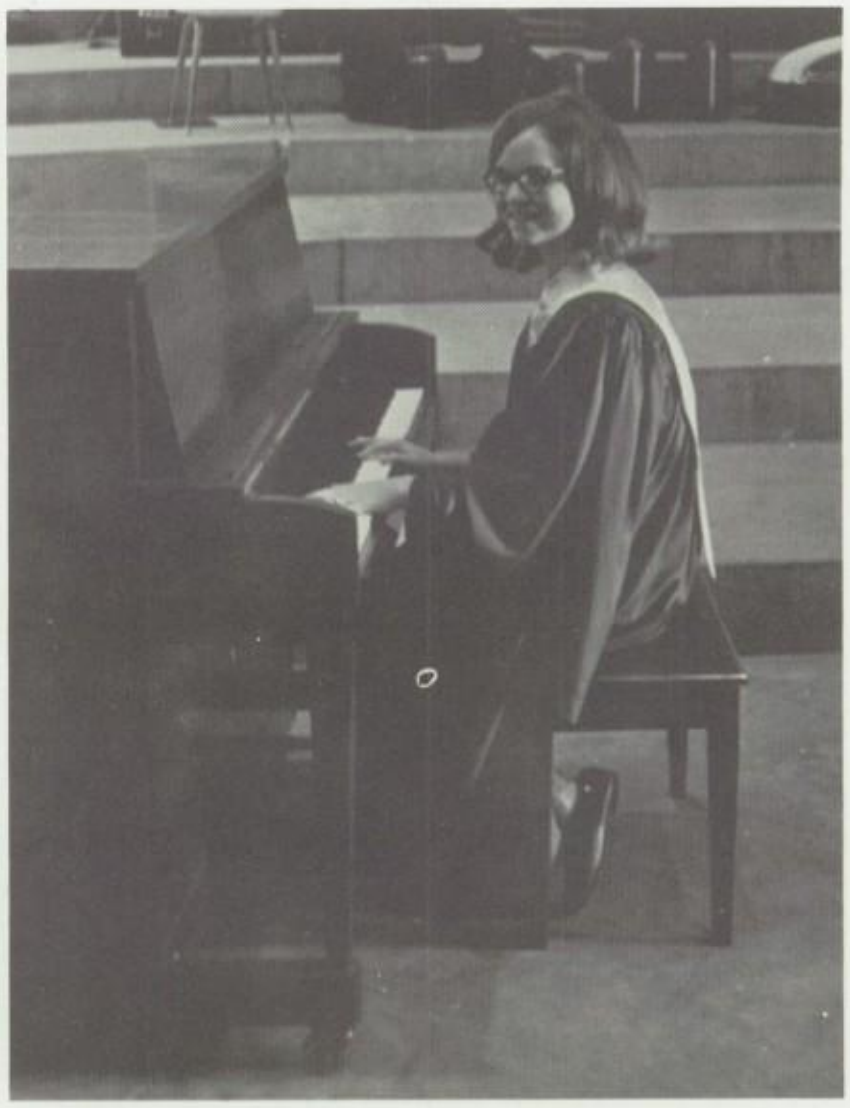

Donna Koon accompanies the chorus in various numbers.

Girls Develop Skills in GAA

Two GAA members go high in the air to contest a jump ball.

Mrs. Brayton gives the girls a few pointers on basketball during their weekly meeting.

Girls Athletic Association, is for the girls who are interested in the different sports and activities in the P.E. program.

Some of the sports offered are trampoline, basketball, football, and volleyball. GAA gives the girls a chance to advance their skills and play under good conditions.

Members of GAA are (front row left to right) Marcia Morabito, Mar Sternburg, Parry Duffany, Loraine Seeley, (second row) Linda Platt, Elizabeth Johnson, Mary Ann Presley (third row) Mrs. Brayton, Beverly Price, Mae Willis, Mary Cannady, Lindy Kleynon, (fourth row) Agnes Thiessen, Wendy Buffington; (fifth row) Jan Sternburg, Sandra Campbell, Connie Sukup.

These are the members of this year's Block "C" club. The organization gains recognition for Charlotte Junior High sportsmen and promotes sports in the school.

Block "C" Promotes Sports

All athletes and cheerleaders who have lettered in Junior High sports become automatic members of Block "C". As their major project the club sponsored the Miss CJHS contest. During the annual Christmas dance, Sherry Sheene was crowned Miss CJHS. Every member of Block "C" worked hard to make the dance a success.

Mr. Holt, sponsor of Block "C", receives an award from Mr. Ralph Carter on the behalf of Junior High athletes.

Officers of Block "C" are Harold Weaver, president; Barb Durrance, treasurer; John Doyle, vice president; and Peggy Keen, secretary.

Charlotte High School's Silver

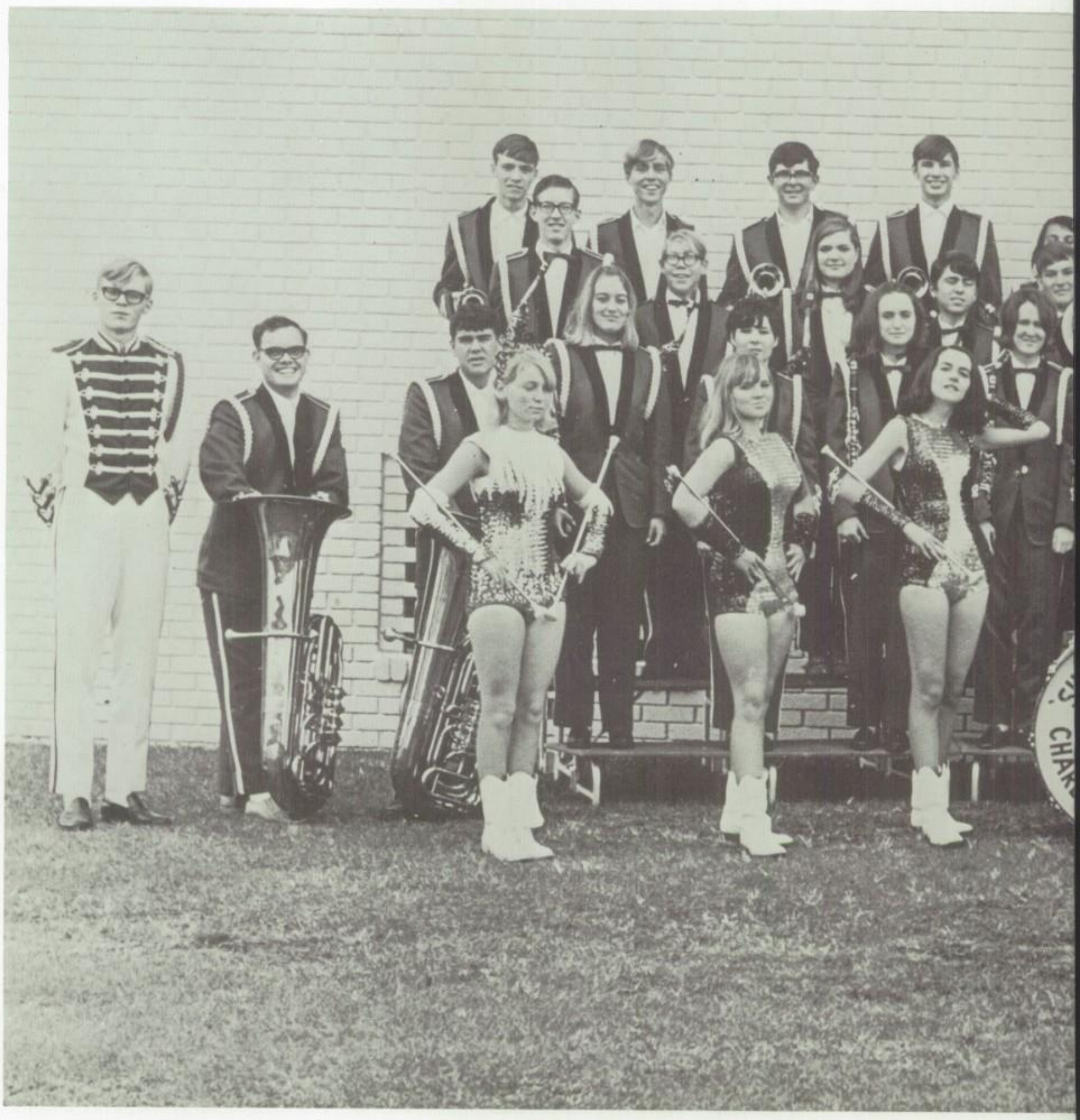

Members are (first row) Brenda Richardson, Mary Jacobs, Sandy Simpson, Diane Garbart, Cathy Carle, Anna Jean Johnson. (second row) Tim Bachmann, Larry Millikin, Randy Sisk, Jo Ann Cruise, Pat Cary, Marlene Remmert, Lynne Wilson, Brenda Smith, Carol Campbell, Lynette Stan, Dorinda Ray, Marion Yeomans, Louis Windt, Glenda Davis. (third row) Wade Kennedy,

King Marching Band Excels

Irvin Brown, Roseanna Tocco, Jon Cummins, Tom Lloyd, Gilda Brinson, Ranelle Hardy, Tim Knecht, Jim Watts, Don Isaacs. (fourth row) Mark Mungello, Lon Richardson, Phil Ward, Larry Sparrow, Sherry Campus, Dean Weaver, Paul Kleynin, David Phelps, Pat Cook, Mike Bell, and Roy Koon.

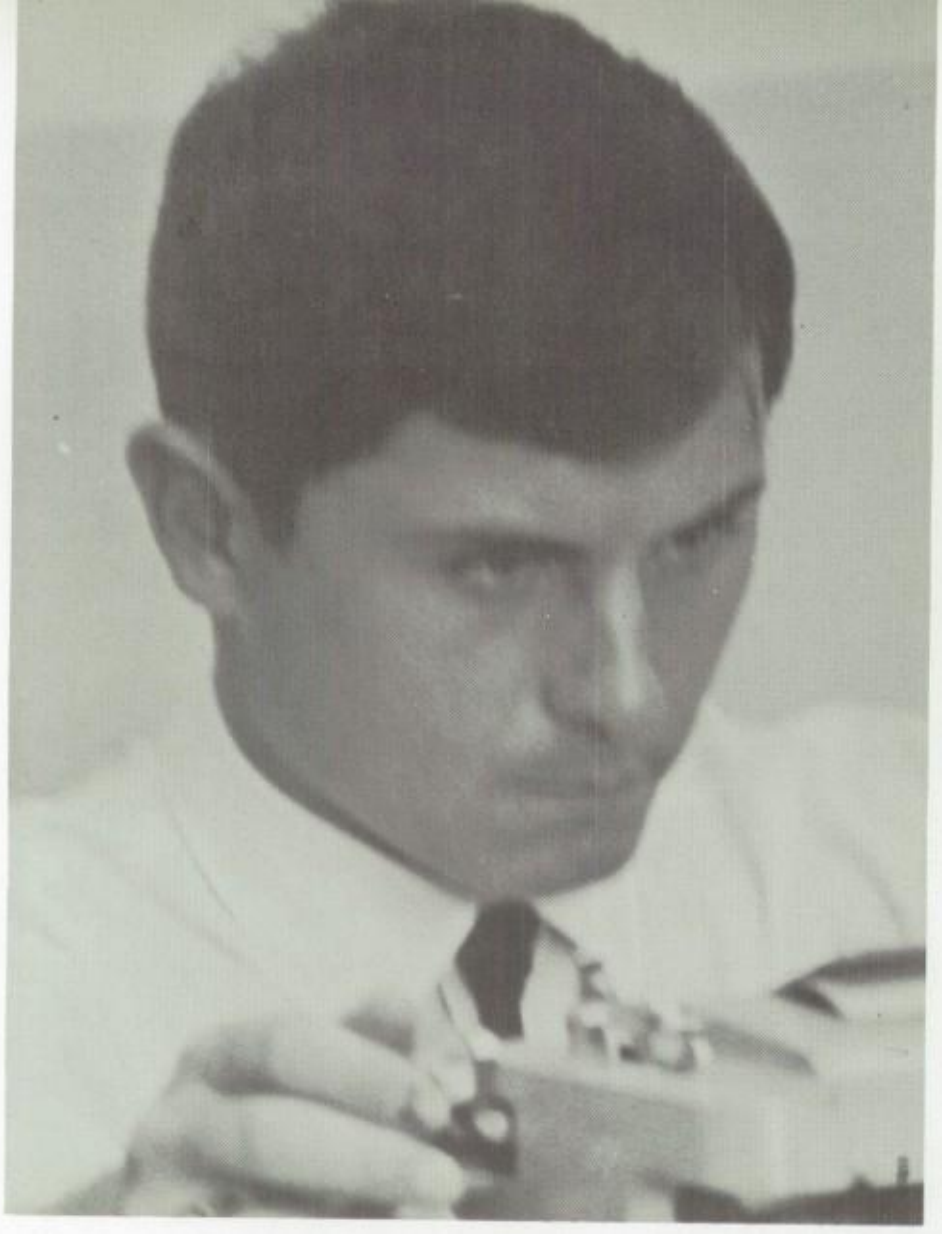

The '69 Tarpon staff are Terry Knecht, Lovedy Hall, Cindy Powell, Marlene Remmert, Mary Harris, Gordon Taylor, Joy Brown; (second row) Pat Cary, Cheryl Dawson, Roger White, Pam Slocum, Nancy Stunkel, Len Host; (third row) Connie Parker, Ellen Kirby, Linda Sechrist, and Kay Persons. (Left) Mr. Paul Brayton checks copy that he has typed for corrections.

Annual Staff Works Overtime

The Tarpon '69 annual staff has put in a hard year frantically trying to meet deadlines and racking their brains for new ideas. The staff members have also spent many hours outside of school, as well as in school, working on the annual.

The annual staff was a completely inexperienced, but determined group of Juniors and Seniors. They raised money to pay for the annual by selling advertisements, yearbook subscriptions, and finally when the account ran low they sold beanies in school colors and an all-purpose cleaner which proved to be quite popular.

The 1969 staff also sponsored the traditional Miss CHS Contest, although there were a few changes added, this year the assembly and crowning were set around the theme of St. Valentine's Day.

Staff members work hard on the Tarpon.

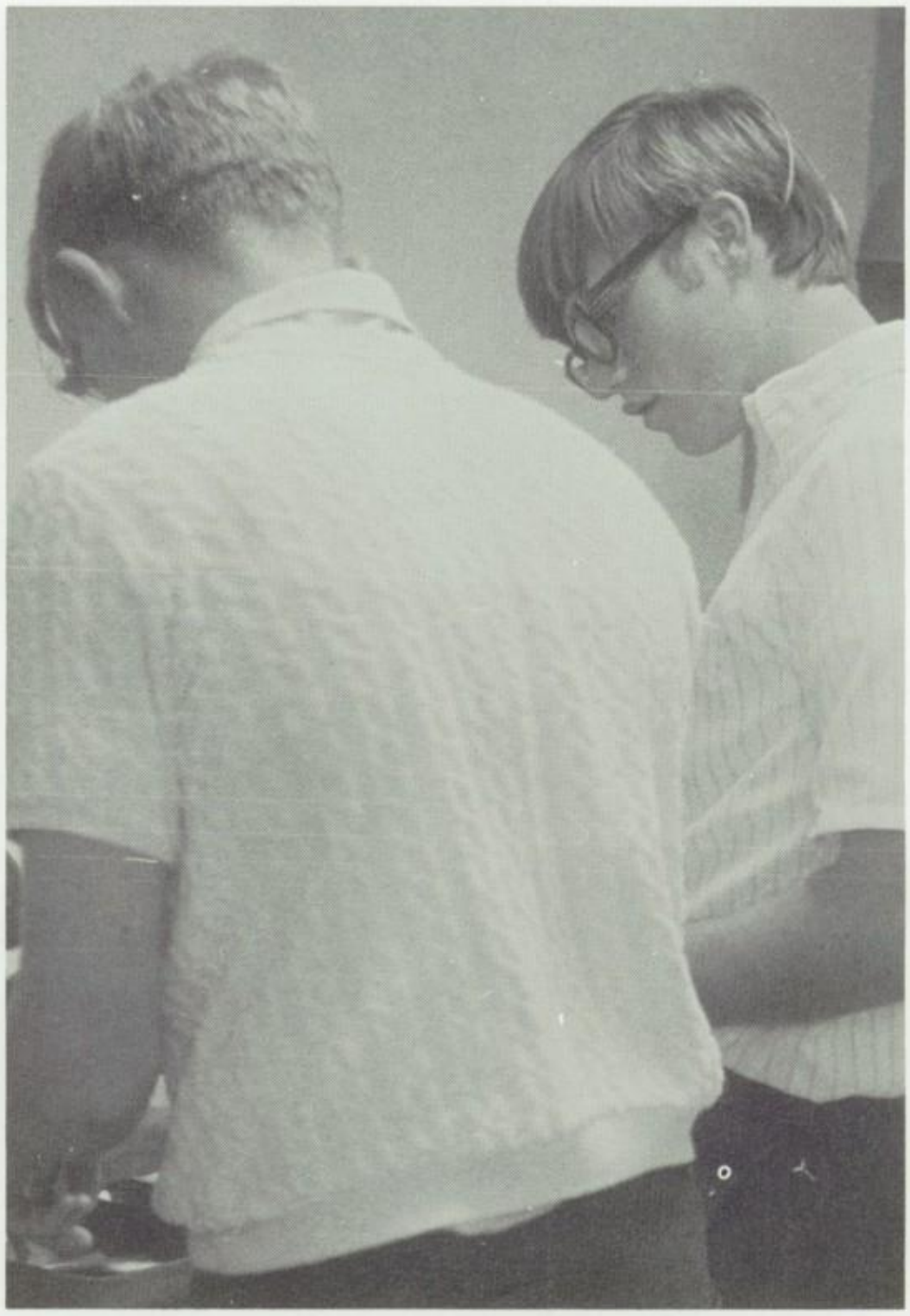

Gordon Taylor and Len Host develop film in the dark room for the 1969 yearbook.

CHARLOTTE CHARGERS

Silver King Band Entertains

Brenda Richardson, solo twirler, performs during halftime.

The Band completed a very successful year. During football season their colorful and exciting performances added much to spark up feeling.

The addition of a drum major, Tim Bachmann gave the band extra leadership at football games and parades. This relieved some of the many duties which Mr. Stutz had to attend to.

Directed by Mr. Stutz, the band put on an excellent performance at the district marching contest in Ft. Myers. The band also made a fine showing at the district concert contest.

Along with the newly formed Cheerblock, the band did their part in adding to the new spirit of CHS. The "Pep Band", volunteers from the regular band, played at home basketball games while the Cheerblock performed hand rhythms to the music. Their support was greatly appreciated by all.

Adding excitement to the Band's performances are Brenda Richardson, Mary Jacobs, Sandy Simpson, Diane Garbart, Cathy Carle, and Anna Jean Johnson.

Members of NHS are (first row) Pam Slocum, Terry Knecht, Chris Taylor, Mike McKinley. (second row) Michelle Maes, Mary Fraker, Cindy Powell, Alice Crider. (third row) Diane Garbart, Judy Swanson, Linda Sechrist, Judy Holland. (fourth row) Dave Anderson, Richard Beveridge, Rosemary Koon, Connie Goff, Peggy Foster, and Cheryl Dawson.

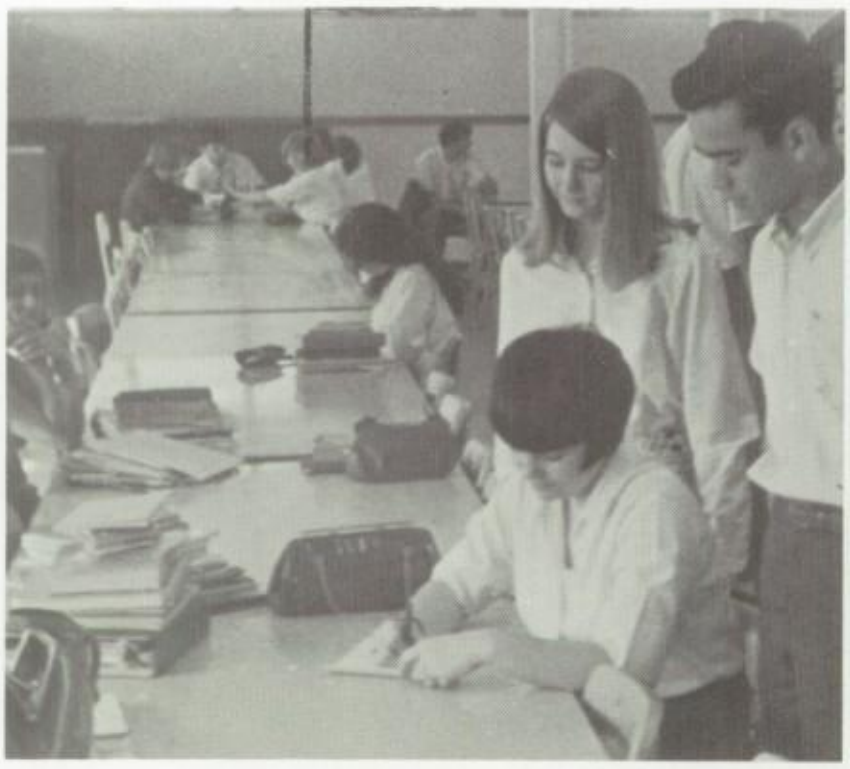

Paulette Amberg and Ruben Nuguera order jewelry from Virginia Dye.

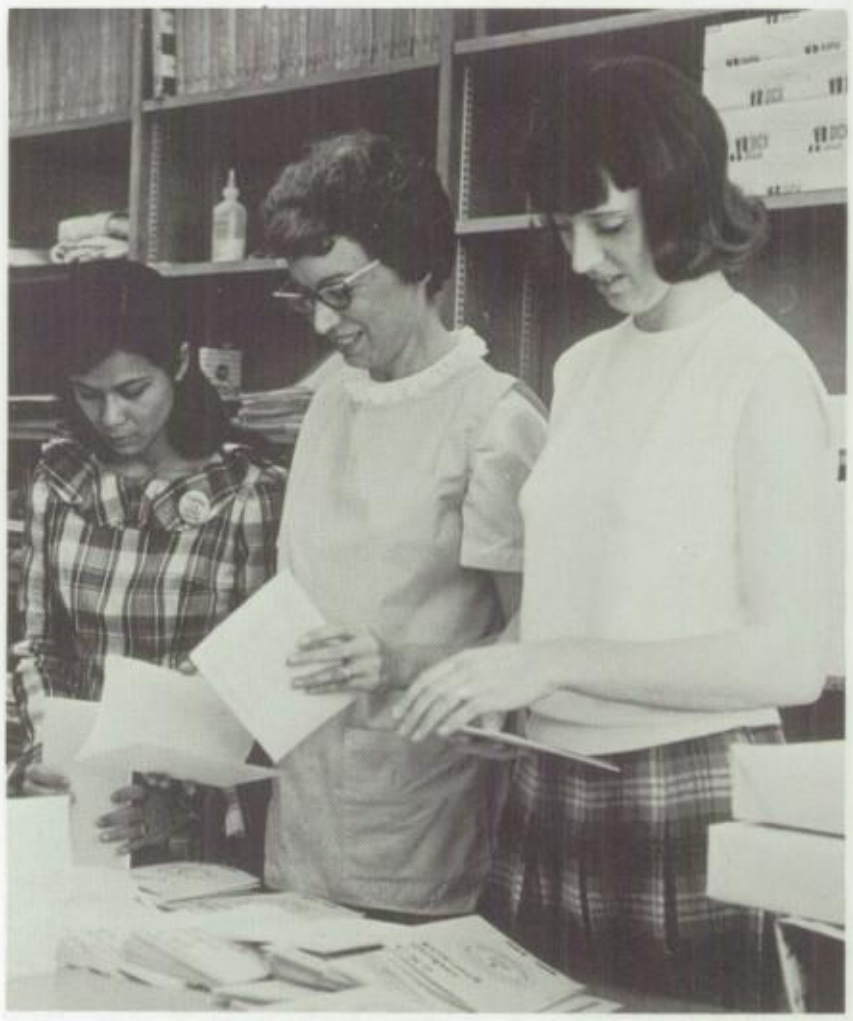

Terry Knecht and Cheryl Dawson assist Mrs. Hummel in stapling the student directory together.

NHS Attends State Convention

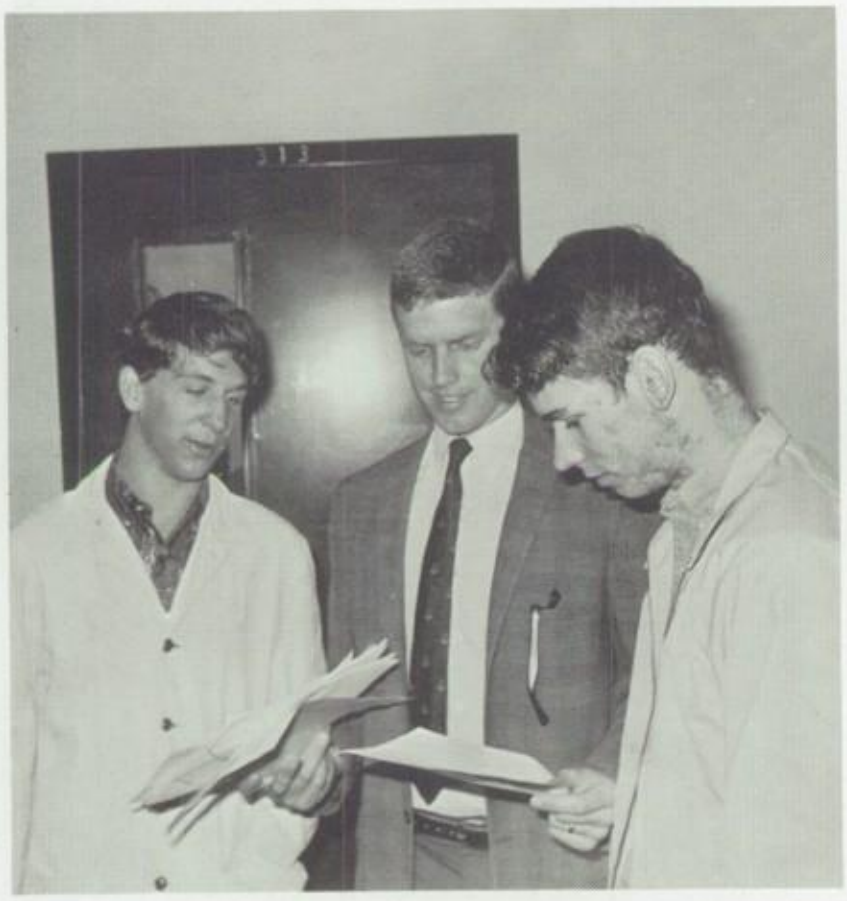

Dave Anderson and Ted Stanley discuss questions for the Brain Brawl with Mr. Jacobson.

The National Honor Society is an organization which recognizes outstanding achievements in four fields. Not only must a student have a high scholastic average, but he must also possess leadership, character, and service.

This year our local branch was active in both the school and community. The organization put on a small program for a local church at the beginning of the year. Coke parties were planned for Honor Roll students and a student directory was published by the club. The annual Brain Brawl was held and a $150 scholarship was given to a worthy senior. Some members also attended the state convention at Jacksonville, Florida this year.

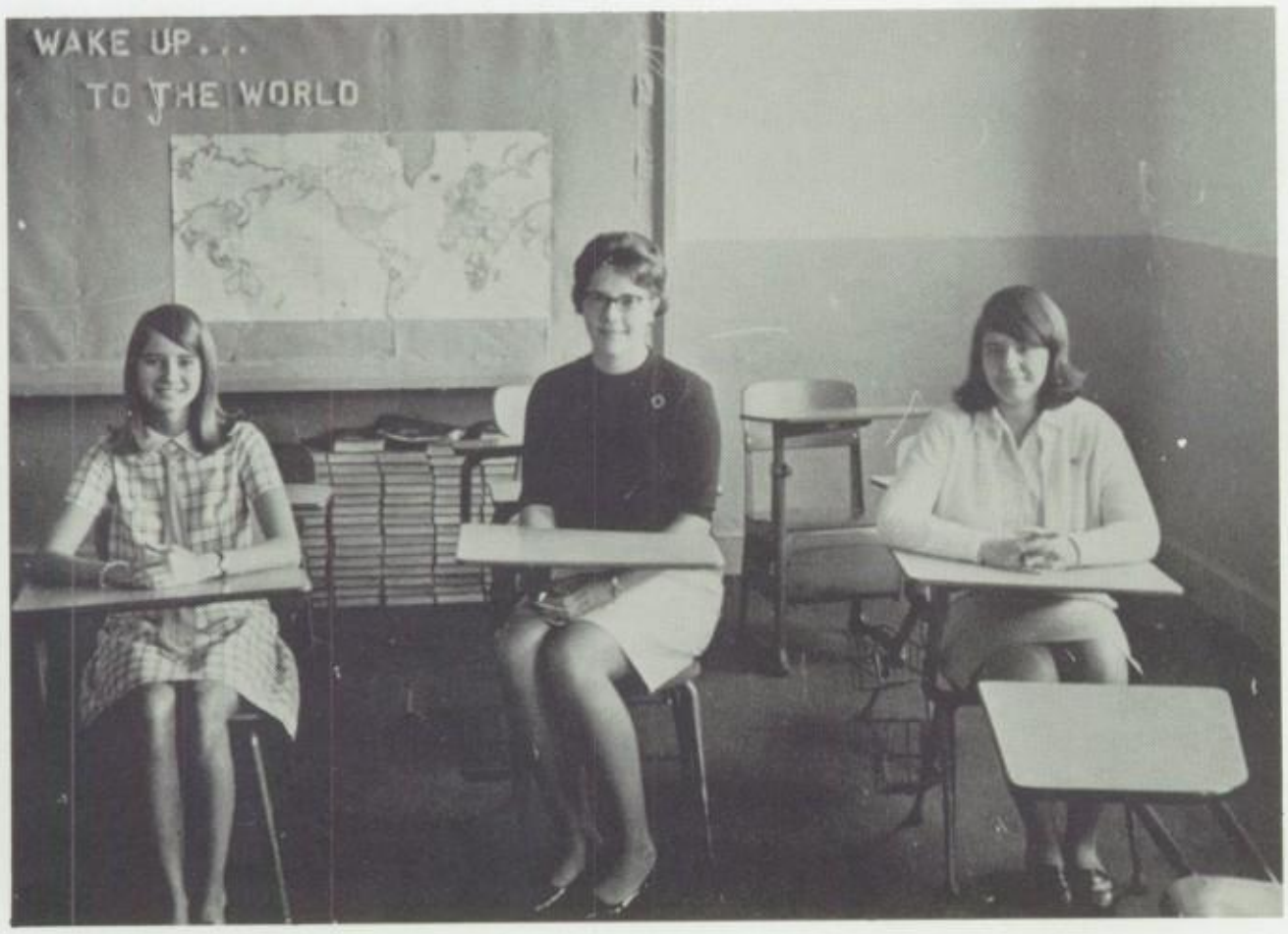

Officers of NHS are Paulette Amberg, secretary; Roseanna Bradshaw, president; and Virginia Dye, treasurer.

Members of Latin Club are (first row) Mar Sternburg, Liz Dykes, Jan Sternburg, Evie Bryant, Kathy Hindman, Carolyn Peeples, Huellen Mobley. (second row) Glenda Davis, Connie Goff, Nancy Pittman, Denise Chiefo, Marcia Morabito, Mary Fraker, Evie Morgan, Marion Yeomans. (third row) Kathy Ruggiero, Terry Romer, Cindy Dunn, Ruth Stanford, Judy Swanson, Theresa Hanson, Dawn Hummel, Diane Fisel, Rita Gordon. (fourth row) John Spurlock, Irvin Brown, Mike Bell, John Troxell, John Hathaway, Joe Wilcoxin. (fifth row) Bernard Agnew, Jim Butler, Bob Gorden, Richard Beveridge, and Ruben Noguera.

Latin Club Plans Banquet

Latin Club is an organization for students who are presently taking Latin or have taken it in the past. Some of Latin Club's activities this year were a Thanksgiving banquet for all members, slave day to initiate new members, and singing of Latin songs. For Homecoming Latin Club built a Roman chariot and entered it in the parade.

The Latin Club Homecoming entree showed ingenuity and skill. Members worked long hours to make it.

MFL Studies Culture

The Modern Foreign Language Club at Charlotte High joins the two countries of France and Spain.

The members of MFL are students who have studied or are taking Spanish or French.

In MFL, the members broaden their knowledge of the two countries by reading material, films, and tapes and studying their culture.

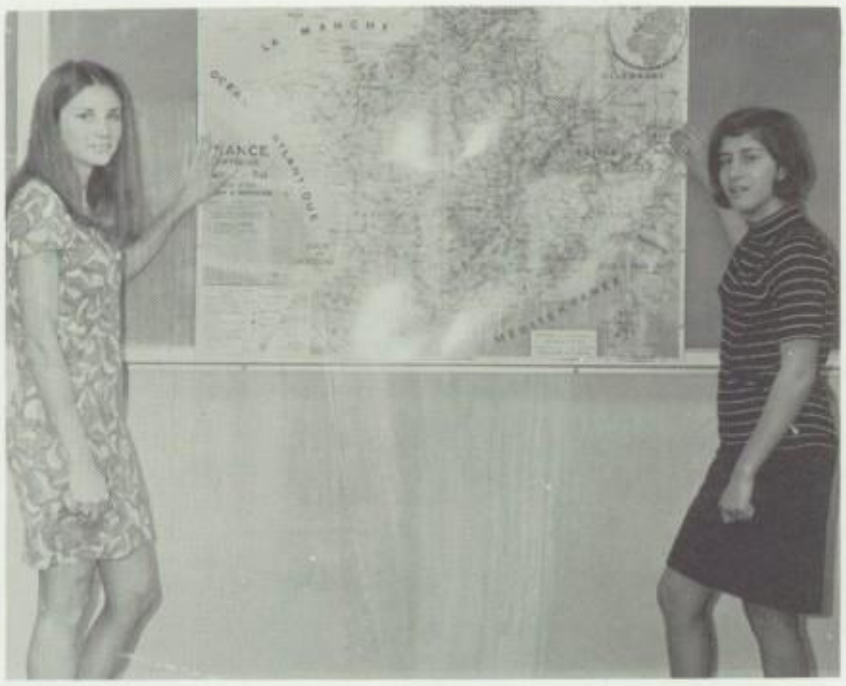

Kathy Nichols and Alba Vittoria find a map helpful in locating various cities.

Alba Vittoria, Terry Knecht, and Kathy Nichols view a film about Spanish customs.

Members of MFL are Connie Parker, Judy Fulton, Terry Knecht, and Alba Vittoria.

The Homecoming sidewalk was the major money raising project for Lettermen's Club.

Lettermen Add Spirit

The Lettermen's Club is composed of all boys who have earned a varsity letter from Charlotte High. This year the club sold cement squares in the new sidewalk at Tarpon Stadium for a Homecoming project. The club also sat enmasse at basketball games to lend its vocal support to the Tarpons. Highlight of the year's activities was a trip to a pro football game in Miami, between the New York Jets and the Miami Dolphins.

Lettermen include (first row) Andy Whitebrook, Stan Lowe, Brian Collette (second row) Ray McCaleb, Harold Mack, George Miller, Carl White, Frank Desquin, Carlos Cox; (third row) Bob Parker, Burton Lawless, Tyrone Johnson, Steve Reilly; (fourth row) Terry Malicki, Nick King, Reggie Carr, and Pete Flack.

(First row) Bill Damiano, Connie Louey, Lynn Peden, Suzanne Drage, Sherra Poppell, Sandi Rodenboh, Robin Benning, Linda Wilson, Mary Cannedy; (second row) Mr. Gant (sponsor), Debbie Schelm, Lynn Harrell, Theresa Hanson, Dawn Hummell, Diane Fisel, Cecely Schmidt, Deborah McGee, Kathy Stephens, and Jo-Ann Cruise.

CHS Para-Meds Serve

Any person interested in medicine or willing to help people can join Para-Meds. The Para-Meds serve in St. Joseph or Charlotte Community hospitals. Members wear pink and white uniforms and devote two days a week to voluntary work in one of the hospitals. Along with working in the hospital, the "candy stripers" had guess speakers at their regular meetings. They learned about medicine while serving in the hospital and also the importance of kindness and compassion in their work.

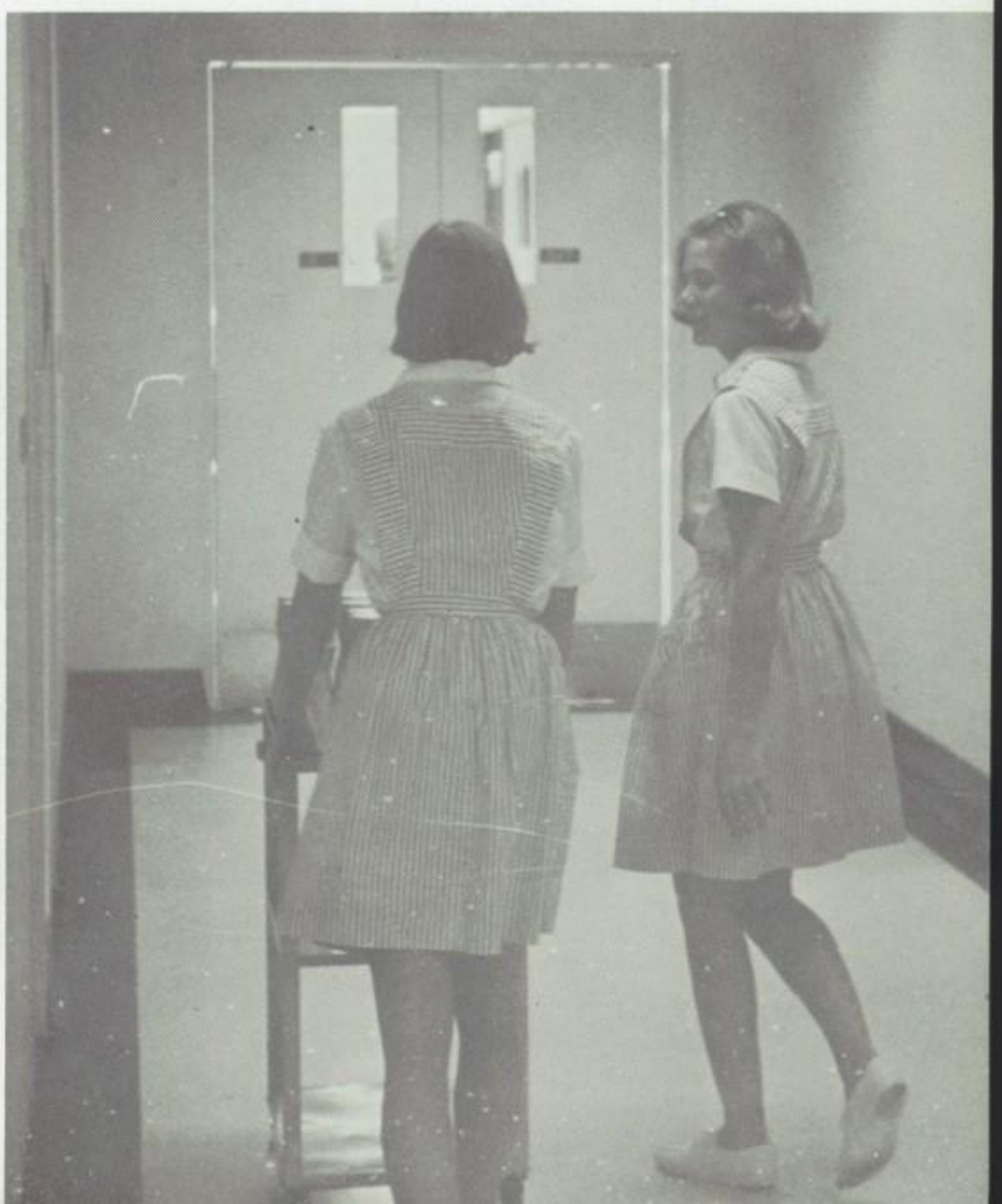

Two "candy stripers" make the rounds at Charlotte Community Hospital, spreading cheer and lending a helping hand whenever needed.

Promoting school spirit and the selling of ribbons are just some of the many projects Pep Club sponsored this year. Cheerblock, a group of twenty girls, was formed to help support our fighting Tarpons at all home basketball games. The girls wore blue and gold jerseys and white gloves. Along with clapping with the "pep" band, cheerblock spelled out words with the colored jerseys.

One of the major projects of Pep Club was the annual Powderpuff football game. Seniors won the game 15-7, but the Juniors and Sophomores put on a good show. At halftime Stan Lowe was crowned the 1969 Powderpuff queen.

Later on in the year some members of Pep Club challenged the Key Club to an exciting basketball game.

The officers of Pep Club are Linda Collins, Beverly Price, Carol Seward, and Sherye Wolfram.

Pep Club Promotes

The 1969 Pep Club supported the fighting Tarpons at all their games. These girls kept up school spirit by selling booster ribbons and pins and making posters for all athletic events.

Spirit

Go, Fight, Win! yell the enthusiastic members of Cheerblock at a home game.

Terri Zimmerman sells Roseanna Bradshaw a booster ribbon to support the Tarpons.

"The Ward" staff include (seated) David Headman, Krissy Pascal, Connie Ballinger, Sheryl Wolfram, Nancy Mertz. (standing) Thyron Mitchell, Tyrone Johnson, Beverly Price, Dave Anderson, Carolyn Peeples, Bruce Shiel, Lynn Harrell, Ted Doras, and Tom Fulton.

CHS Welcomes "The Ward"

This year, under the direction of Miss Ransom, the journalism class produced "The Ward". The newspaper featured articles of interest to both students and faculty. The paper was published at the school on a machine purchased expressly for that purpose. In addition to publishing the paper, journalism students learned the fundamentals of reporting and editing during their fifth hour class.

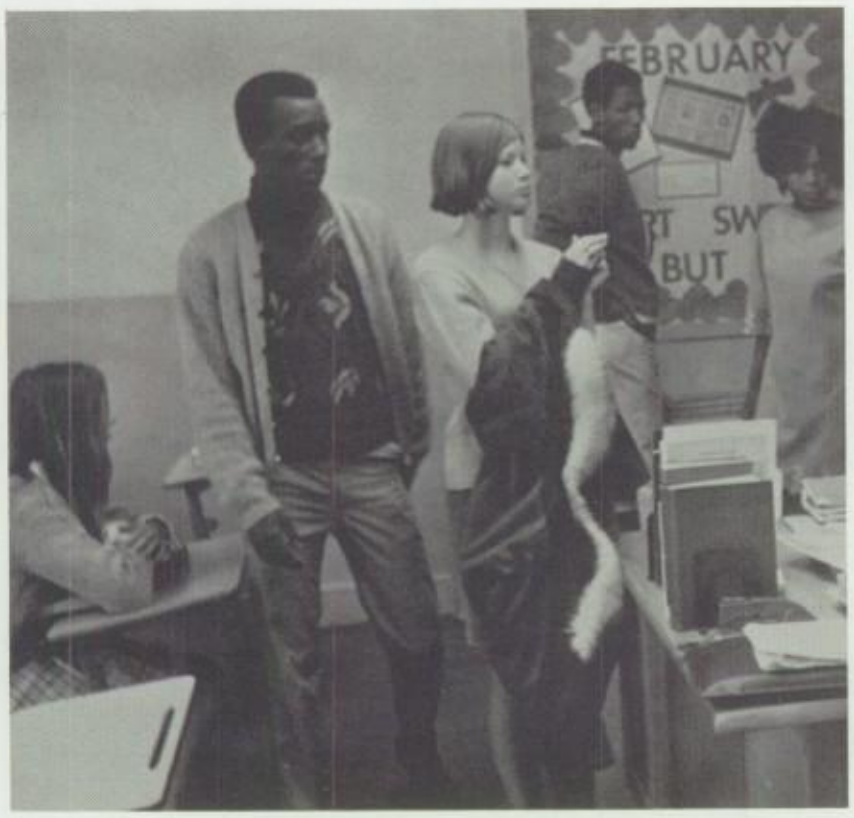

Ready to start another busy day the members of the staff, hurry to meet the deadline.

Connie Ballinger, editor of "The Ward", looks over a recent copy of the paper with Miss Ransom.

Dawn Hummel purchases a copy of the school newspaper from its advisor, Miss Ransom.

Officers of Honor Society are Holly Stanley, Jena Jernigan, Debbie Nussdorfer, and Gary Sparks.

NJHS Members Set Goals High

The highest honor that can be bestowed upon a junior high student, is membership in the National Junior Honor Society. Its members are students who have shown outstanding qualities worthy of merit.

The organization's major project was the sale of "Tarpon" subscriptions in the Junior High School. Along with active membership in the club, its members must work hard to keep up their averages.

(First row) Chris Bates, Ronnie Gibbbs, Victor Leith, Marcia Barnett, Gary Sparks, Don Whitter, Mike Jackson, Jenny Ash, Holly Stanley, Wunda Weaver; (second row) Hadley Garbart, Dennis Ynclan, Lucy Graham, Jeannette Jones, Terry Hall, Jena Jernigan, Debbie Nussdorfer, Pat Cruise, Peggy Holland, Debbie Phillips, Lynn Cook and Martha Turner.

Members of Spanish Club are (first row) Nancy Wheeler, Susan Lanier, Arthur Cummings, Hal Jones, Mike Haymans, Doug Benecke, Steve Gordon; (second row) Jill Weeks, Wayne Sallade, Ernest Menzer. Paul Host, David Wilkins.

Spanish Club Organizes in CJHS

Officers are Nancy Wheeler, Steve Gordon, Wayne Sallade and Hal Jones.

The Spanish Club proved to be one of the more successful Junior High clubs. Through the use of films and a tape recorder, the members learned about the Spanish culture and to speak their language. They presented an enjoyable skit for one of the pep assemblies last fall, before one of the football games. Mrs. Lee, the Spanish Club sponsor, gave an authentic Spanish Christmas party at her home, complete with pinata. They had a guest speaker Belquis Gordon, at one of their meetings, who talked to them about life in Cuba.

Two FHA members serve punch at one of their meetings.

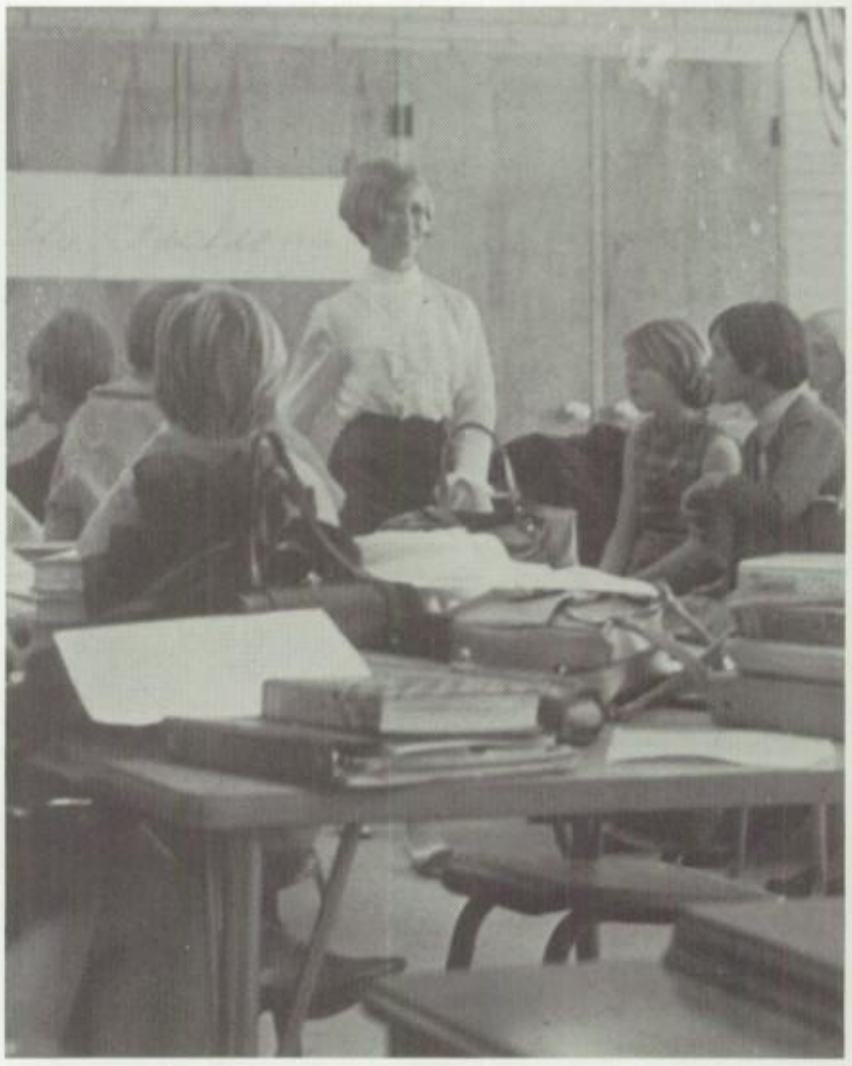

Interested girls watch as an FHA member displays her talent in sewing by modeling her outfit.

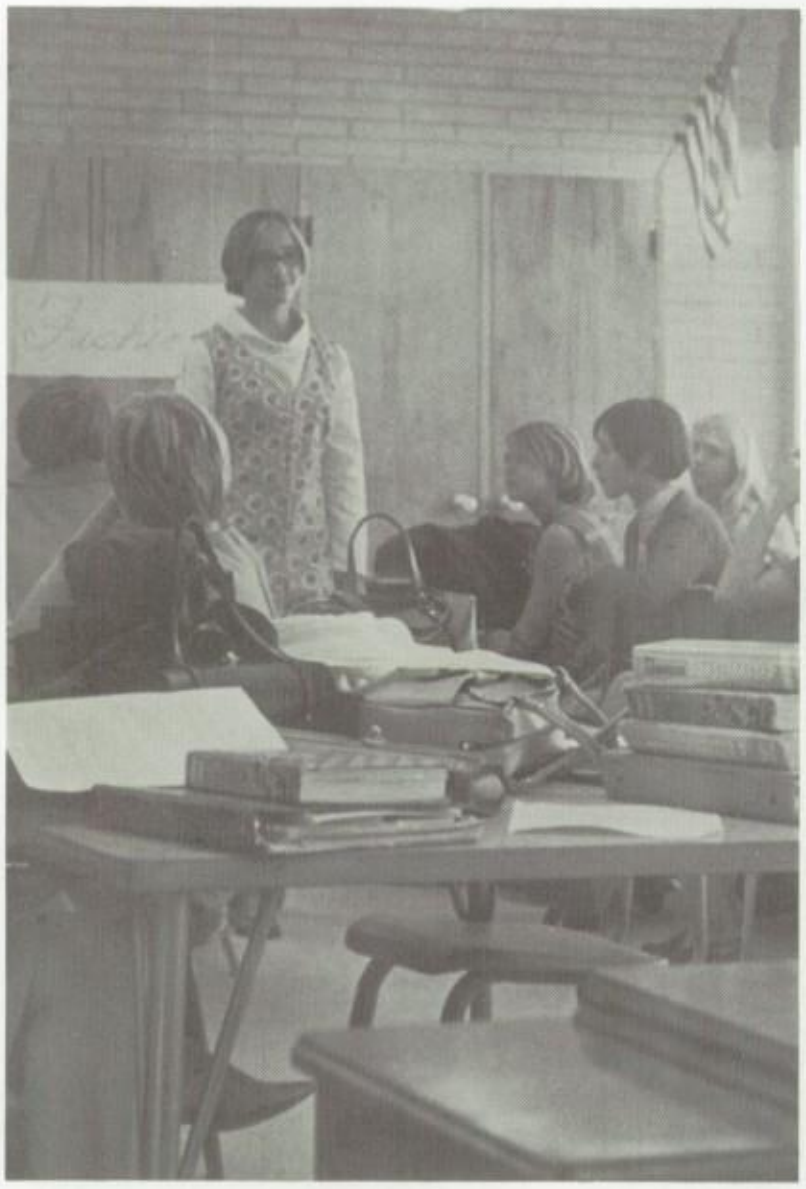

Carol Carnick models a dress she made at a fashion show the organization put on.

This group of active officers helped make Future Homemakers an enjoyable and rewarding club for all its members.

FHA Plans Fashion Show

The Future Homemakers of America are girls who are interested in the art of homemaking. A girl who has taken or is presently taking a year of home economics is eligible for membership in FHA.

Through FHA, the girls learn how to be better homemakers, which will help them in their future years.

The motto of Future Homemakers is "New Horizons". FHA is sponsored by the Junior High home economics teachers.

One of the organization's projects was a fashion show for the entertainment of its members and other interested people. The girls worked hard on their outfits and made the show a big success.

Members of FHA include Nanci Lowe, Nancy Wheeler, Diana Uselton, Heather MacGibbon, Susan Brandon, Debbie Goff, Sara Luce, Jeannette Jones; (second row) Terri Cook, Phyllis Koski, Danette Clark, Sandy Watson, Jill Weeks, Debbie Thoms, Denise Coe, Alice Simonson; (third row) Beverly Rusnell, Sheila Horton, Karen Thompson, Kim Venn, Nancy Owens, Jan Fowler; (fourth row) Tara Venn, Barbara Albus, Jo Sutherland, Kathy Whidden, Gwen Dornbos, Janet Fulton, Tessla Reilly, Rita Zimmerman, and Deborah Cox.

Staff Reports Happenings

(First row) Lucinda Whiteaker, Evelyn Cone, Edith Shroads, Jena Jernigan, Debbie Thoms, Patti Treworgy, Rosa Pattie. (second row) Eddie Biggs, Bill Porter, Steve Gillikin, Wayne Sallade, Alan Klispie, Brandon Rose, Brian Hogan, Dave Brower.

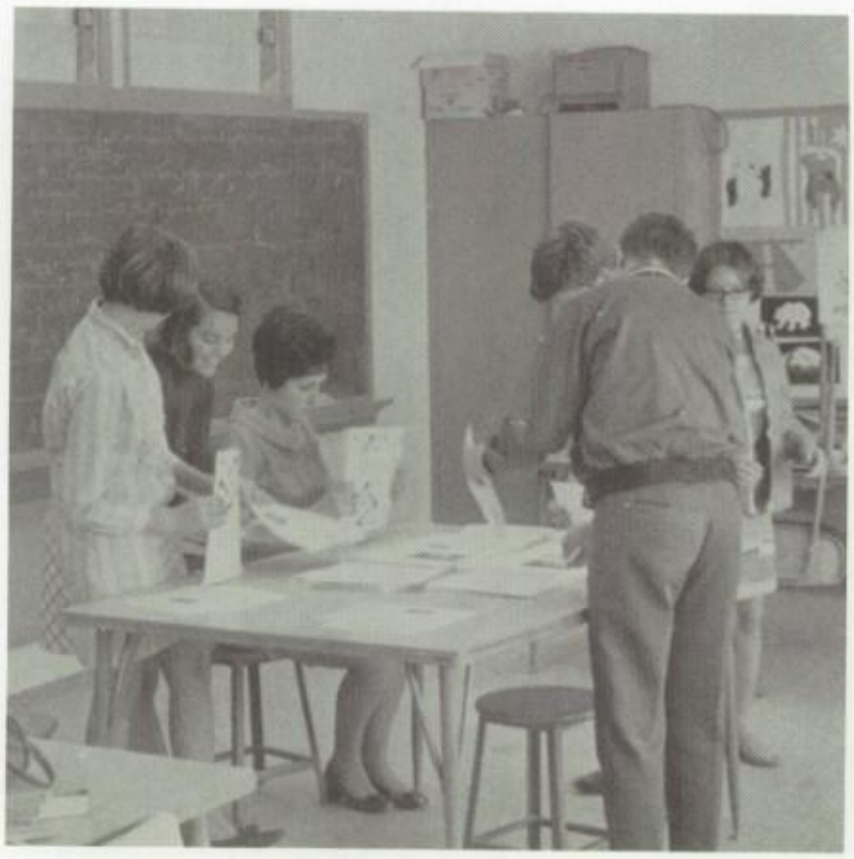

The staff assembles the next edition of the Happening.

The Newspaper Staff at the Charlotte Junior High is made up of eager young students who are interested in journalism.

The students on the newspaper staff gathered information on the activities of the school. This year the paper gained a new name, Hurricane Happening. The staff put out a special Christmas issue for the enjoyment of the student body and faculty.

Sports-Minded GAA

GAA is a club for all girls who wish to participate in extra-curricular sports. Most of the girls take Physical Education but they desire to spend more than an hour a day in some sports activity. Soccer, football, volleyball, basketball, and gymnastics are some of the athletics in which the girls take part.

GAA members play an exhausting game of soccer. These girls enjoy sports and stay after school to participate in them.

These are the girls who belonged to the 1968-1969 GAA organization.

Key Club Serves Community

A new organization was formed at CHS for our outstanding boys. Key Club is a service-minded organization sponsored by the Kiwanas. In December the members were initiated at an impressive banquet with over 200 people attending.

This year the club went Christmas caroling to various homes in the community. The members sponsored a basketball game against the Kiwanas for the March of Dimes. They also visited various churches to represent the Key Club. A basketball game against girls in Pep Club proved to be a big success.

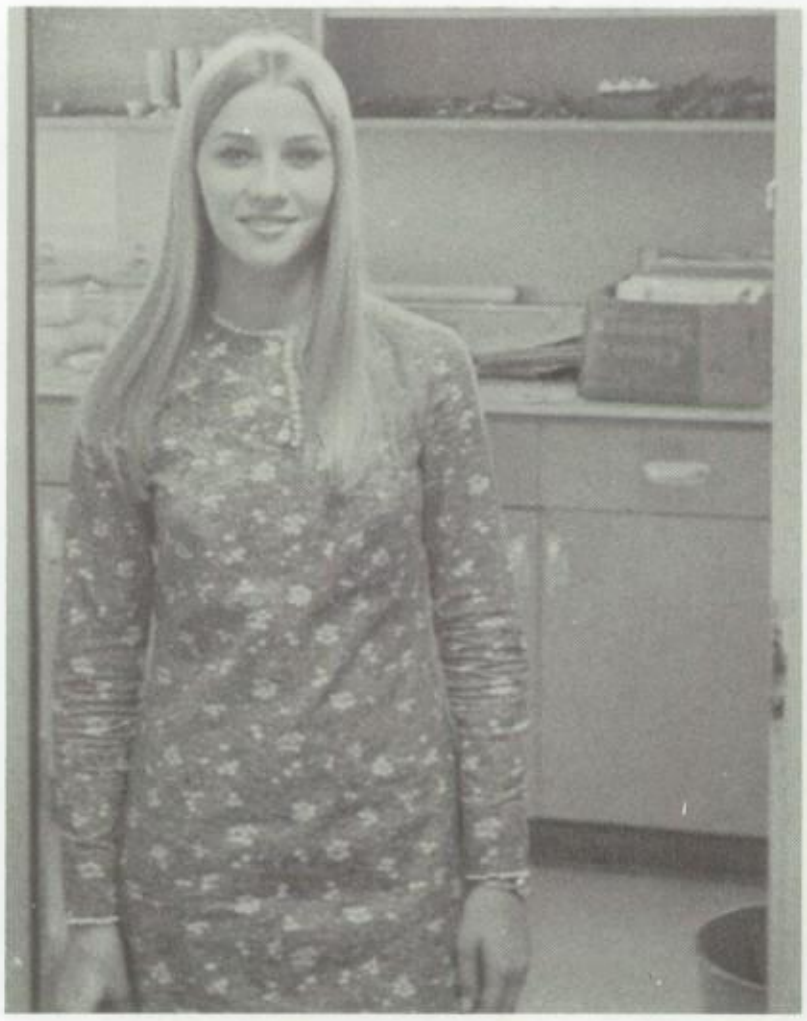

Marcia Brady, Key Club sweetheart, was also the club's candidate for Miss CHS.

Coach Lay, sponsor of Key Club, gets ready to leave with some of the charter members.

Charter members of Key Club are (first row) George Miller, Tim Knecht, Gary Simonson, Carl White, John Herlovich, Frank Desguin, Ray McCaleb, Harold Mack; (second row) Pete Flack, Carmen Racioppi, Ellison Haddock, Kevin Seitz, Rick Fowler, Bob Shakeshaft, Wayne Carr, and Arthur Wade.

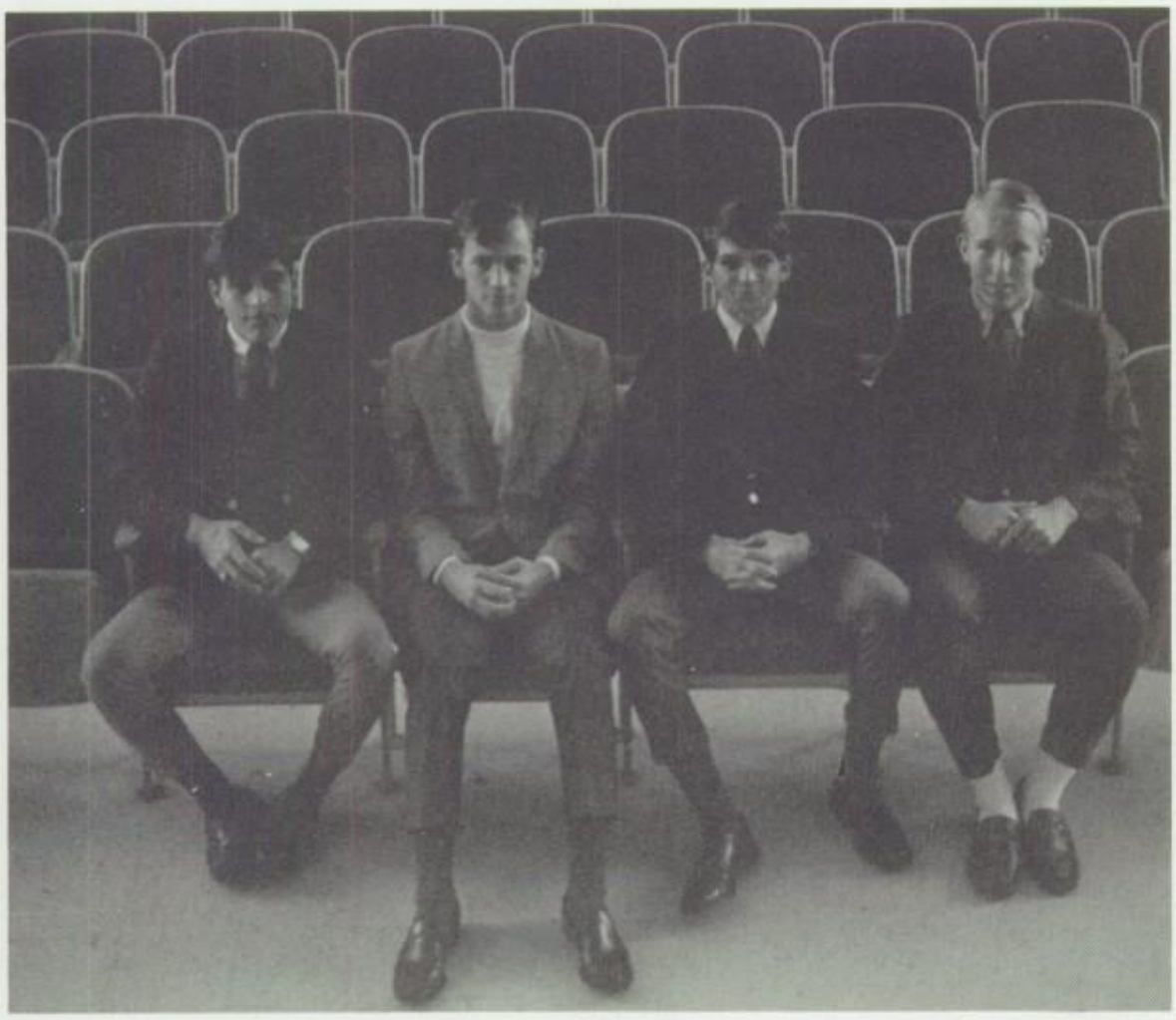

Officers of the Key Club are Carmen Racioppi, secretary; Bob Shakeshaft, vice president; Frank Desguin, president; and Harold Mack, treasurer.

D.C.T. Starts Successfu

The club accomplished many of its objectives through the various worthwhile projects. The club float, entitled, "Tip A Canoe and Venice Too," won first prize, in the Homecoming competition. The club spirit continued to show, as sponser of the Homecoming Dance and host the following morning for district convention. At the convention D.C.T. again took first place by having Becky Setliffe elected Governor of District 7, C.E.C.F. Also, the parliamentary procedure team took first place and in all, 11 members will represent them at the state convention in May at Jacksonville. Other activities include early breakfasts, fund-raising and Christmas baskets for the needy.

D.C.T. girls ride the float at Homecoming festivities.

Becky Setliffe gives a speech.

Mr. Hardy gives some helpful advice to Mike McKinney.

Year at Charlotte High

Officers are Vinton Trefz, Student Council representative, Debbie Bitner, Treasurer, Diane Broadwater, Secretary, Denise Teller, Historian, and Bicki Crosland, Vice President.

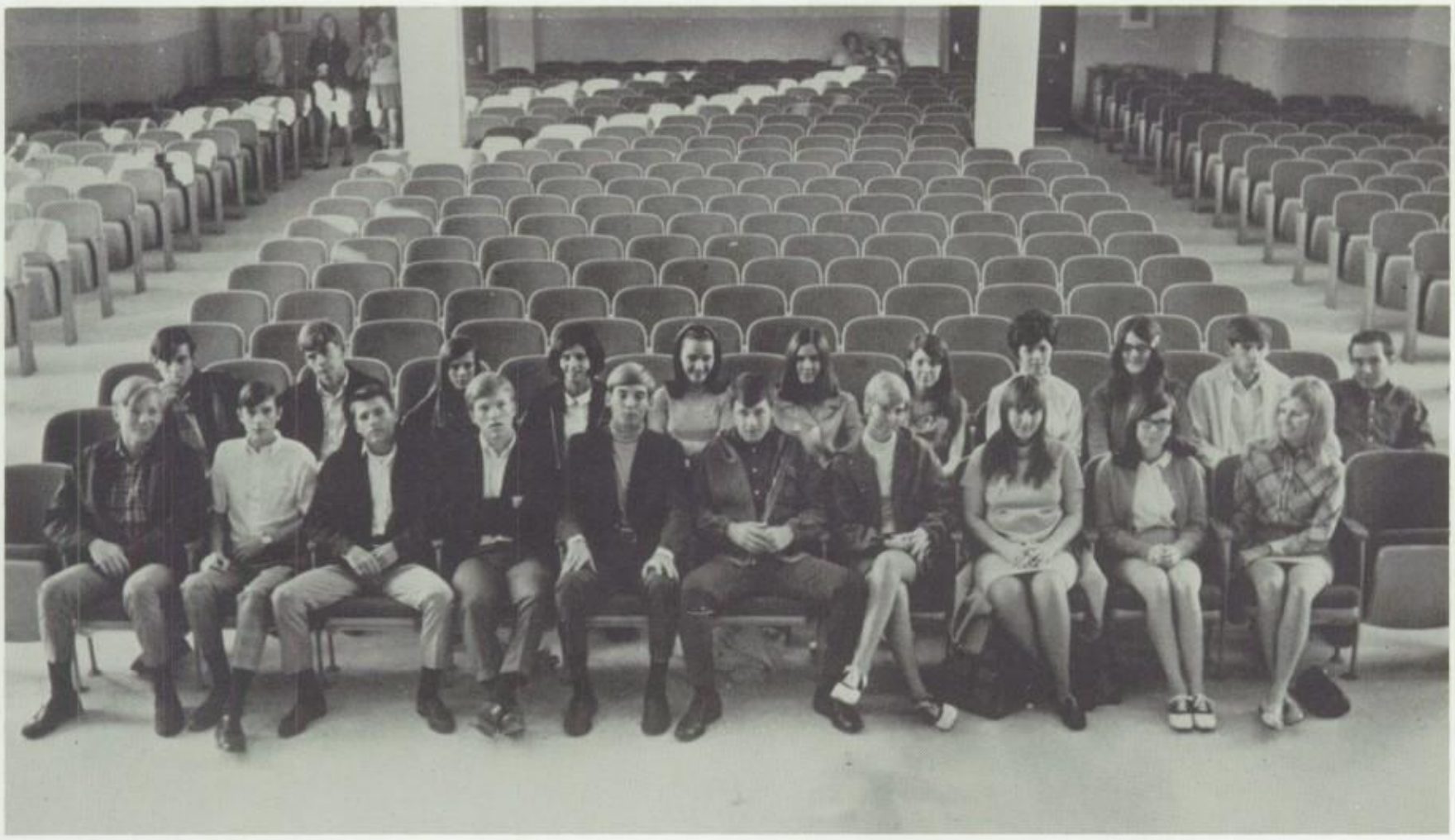

Members of D.C.T. include (first row) Mike Koening, Blair Bosman, Dave Sauders, Mike Gordon, John Leach, Vinton Trefz, Janet Osborne, Barbara Scott, Melinda Clark, Shiela Kessler. (Second row) Don Romer, Mike McKinney, Denise Hogan, Barbara Shannon, Becky Setliffe, Carol Seward, Diane Broadwater, Debbie Bitner, Denise Tellier, Mike Warren and Earl Crump.

Pep Club discusses their latest project.

Pep Club Cheers Hurricanes

Supporting their undefeated football team and their basketball team, the Junior High Pep Club cheered them on to victory. They were present at all home games to help the cheerleaders in doing cheers.

Mrs. Hager, a Junior High girls physical education teacher, sponsored Pep Club this year. Their major project was selling booster ribbons, along with supporting the fighting Hurricanes. This year the club had a lot to yell about with the first undefeated football team in Charlotte County history.

Mrs. Ann Hager, Pep Club sponser, talks to some girls during one of her P.E. classes.

(First row) Cyndee Horton, Lucy Graham, Keli Crosland, Patti Treworgy, Jenny Ash, Cheryl Hardy, Phyllis Helenski, Kathy McKinley. (second row) Gail Zeeman, Barb Durrance, Holly Stanley, Marilyn Scott, Alice Simonson, Pat Keeney, Debbie Johnson, Jeanne Desguin. (third row) Teresa Holland, Phyllis Kaski, Peggi Cairns, Jeannette Jones, Beverly Elliott, Carol Davis, Althea Fulton, and Linda Presley.

Pep Club officers are Linda Presley, Patti Treworgy, Robin Wright, Jenny Ash.

Thespians

Ellison Haddock and Bob Cox rehearse a violent scene from the play.

The members of the cast read through the play to get the feel of the lines.

Present "The Crucible"

Members of Thespians are Steve Reilly, Sheila Duffany, Ellison Haddock, Andrea Irons, Bruce Shiel, Patty Duffany, Mary Fraker, Kevin Seitz, Betty McCloskey, Carlos Cox, and Craig Canfield.

Thespians are students who are interested in dramatics and who have earned one-hundred points, each point representing ten hours of work.

This year the Thespians worked many long and hard hours to present "The Crucible." The play was directed by Harry Leith.

The theme of the play dealt with the Salem witch trials as a symbolic comparision to happenings in our time.

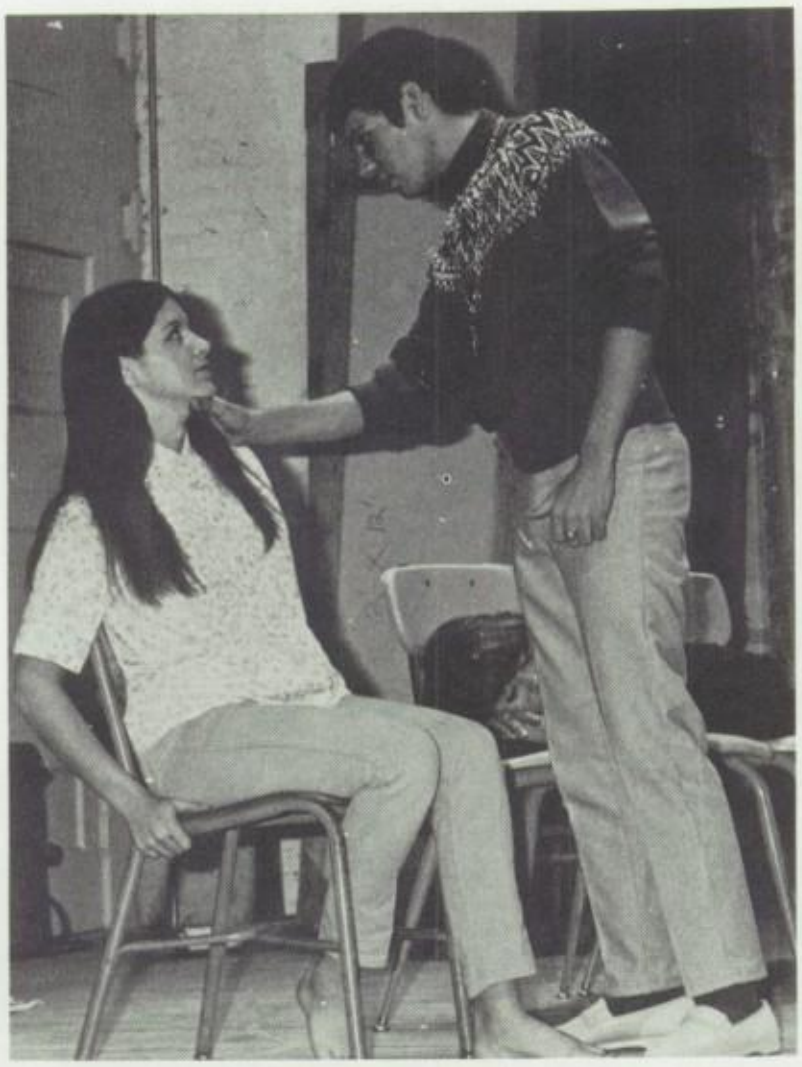

Andrea Irons and Bruce Shiel talk quietly as Patty Duffany sleeps.

Harry Leith, director, listens intently as the lines are spoken.

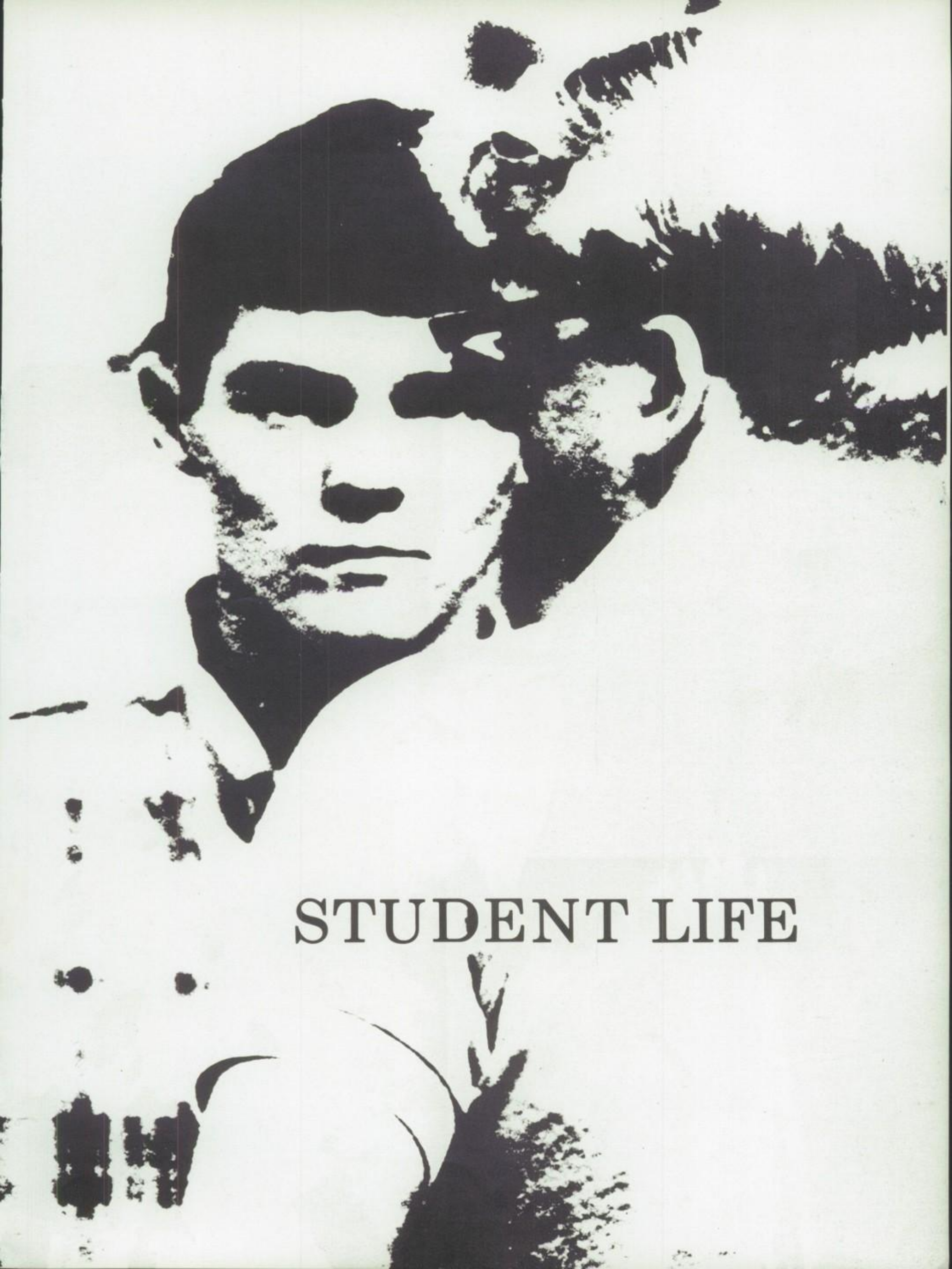

STUDENT LIFE

Bonfire and Floats Precede

Charlotte High students congregate at the annual bonfire to cheer on the football team.

Two students apply the foil to the Tarpon on Sophomore float.

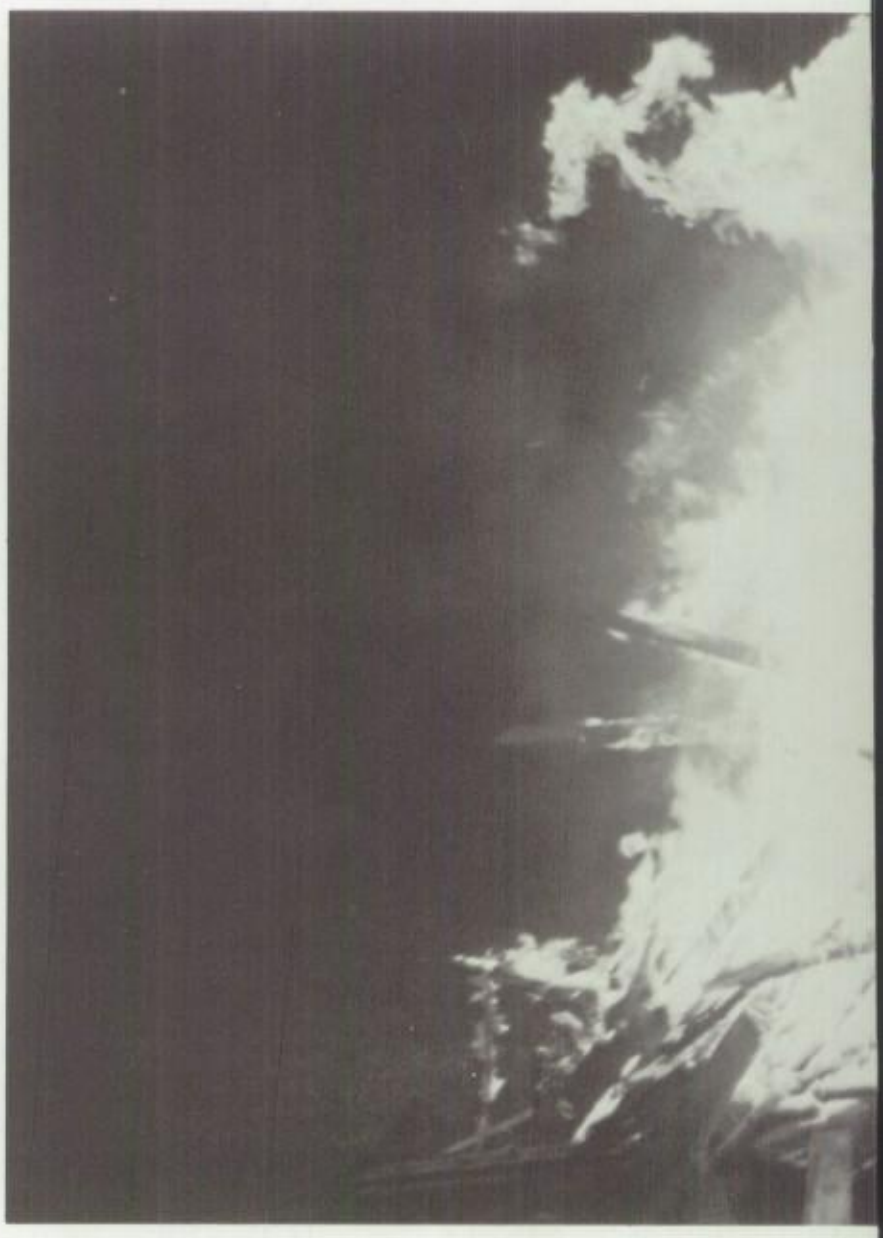

Homecoming Climax

Homecoming was a great success this year and one of the most active in the school's history. It consisted of a week of exciting activities climaxed by the football game. On Monday, (Nov. 18), competition was started on the buying of pins for the pin dummy. On Tuesday the Letterman's club had the sidewalk writing sale. Wednesday was "Grub Day" when the students tried to dress grubbier than anyone else in school. Also, on Wednesday was Field Day, a series of races in which the Junior class showed it's racing prowess by winning all events. On Thursday came the bonfire and snakedance to build spirit for the game. The Seniors took the spirit competition at the bonfire however outnumbered by the underclassmen. Friday was the parade and the winner of the float competition was once again DCT. The other place winners were; Senior Class, second and Junior class, third. The Homecoming Queen this year, crowned at halftime at the game, was a Senior, Miss Patty Kaye.

The Junior float Tarpon showed much skill and hard work on the part of it's creators.

The pin-dummy lies a-burning as the crowd roars it's approval.

A smiling group of DCT girls ride their prize-winning float in the parade around the stadium.

Homecoming Sparks Excitement

Brian Collette (64) looks on as Carlos Cox, George Miller, Terry Malicki, and Chuck Hardy all strain to reach the finish line first in the sack race on field day.

George Miller and Kevin Seitz pose with the Key club candidate for Homecoming Queen, Roberta Cox.

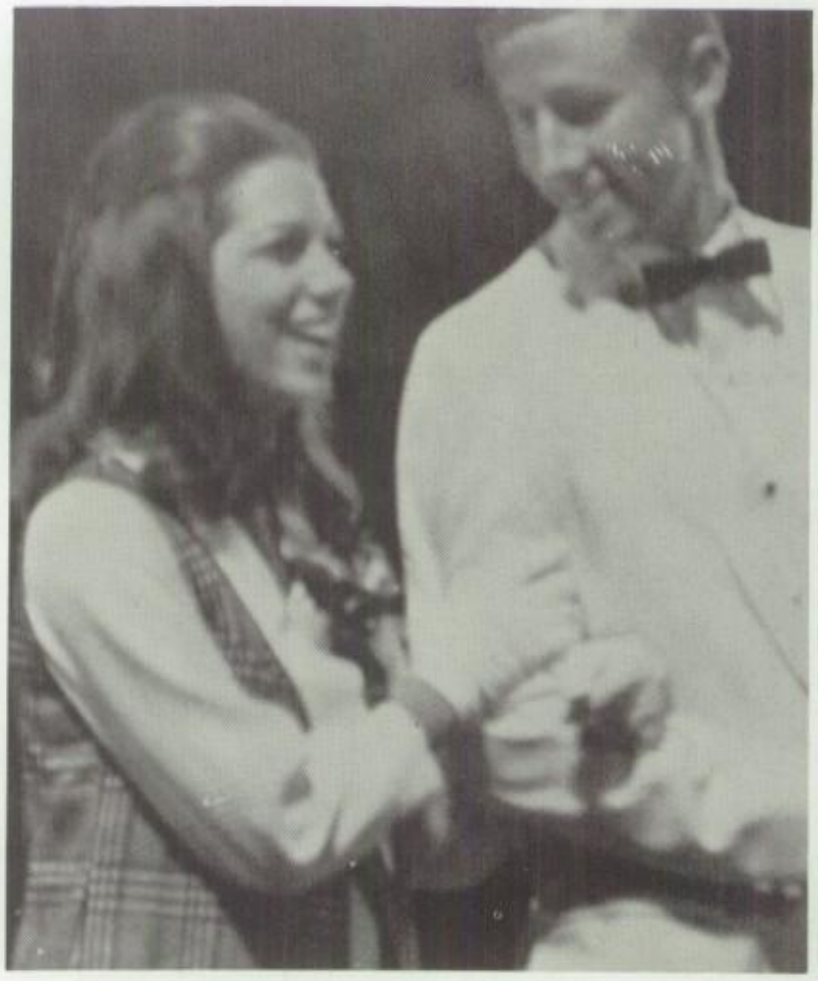

Rick Fowler smiles his approval as Patty Kaye, a Senior, is named the 1969 Homecoming Queen.

Energetic students take part in the trying events of field day.

Pam Slocum and Fred Wilcoxon enjoy the music at the Homecoming Dance.

The 1969 Annual Staff is represented in the Homecoming parade by Connie Parker, Mr. Brayton, and his jazzy new Corvette.

The Faculty and Students

Mrs. Overbey leisurely looks for Rita Parker's ring as other Juniors anxiously await theirs.

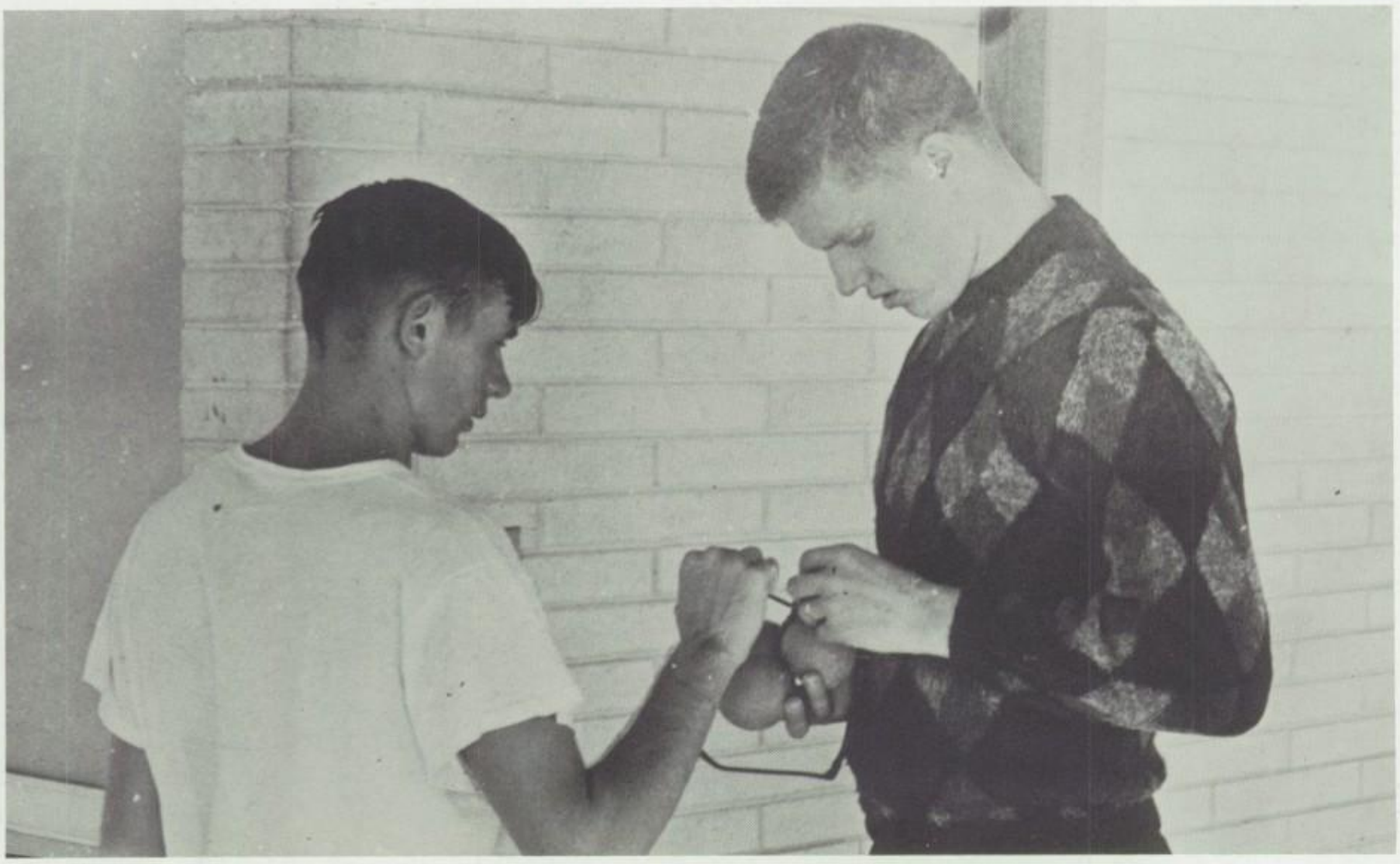

Charlie Lee assists Coach (Grand Majestic Imperial Wizard) Jacobson as they discuss baseball.

Seniors Are Victorious

The Powderpuff Football Game this year proved to be a clean sweep for the Seniors. The main factor in the game was in the person of Cathy Lloyd. She made all the scores for the Senior team except for a two point touchback forced by the defense. Her speed led the Senior team, coached by Mike Lay, to victory.

The Junior-Sophomore team, coached by Bob Jacobson, played an excellent game but could not cope with the more experienced Seniors. The final score: Seniors-16, Junior-Sophomores-7.

Frank Desguin and Bob Apple; two of the beautiful Senior cheerleaders.

Senior speedster, Cathy Lloyd, outdistances all her pursuers and scores again.

Past queen, Nicky King, crowns the new queen, Senior, Stan Lowe, who is being ferried by Sue Capen, his escort.

n Powderpuff

Coach Lay tells his team the plan for the second half of play.

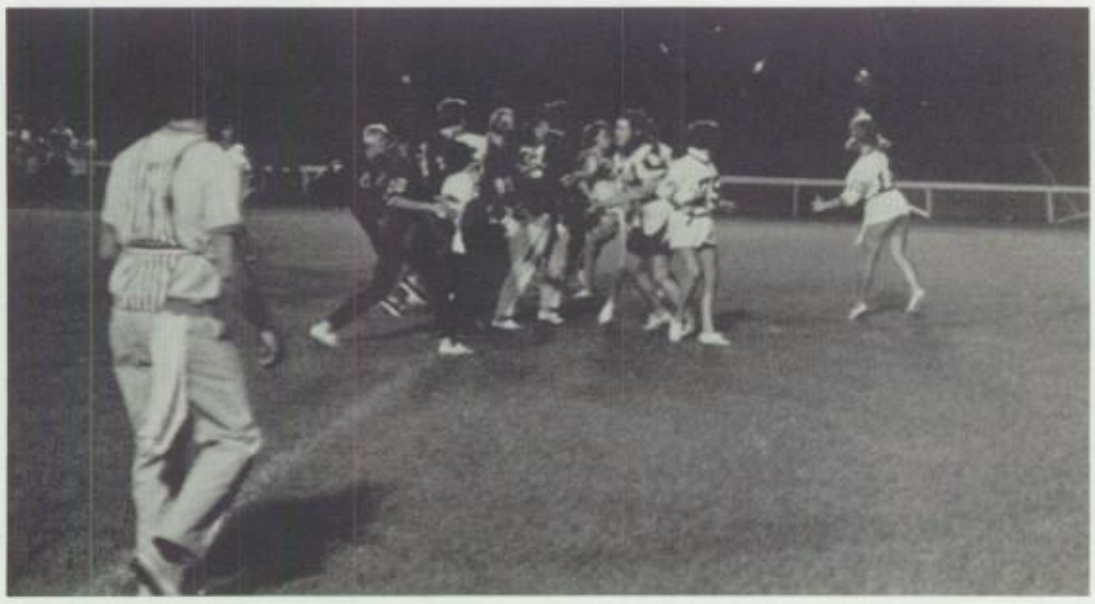

Linda Bird throws a pass as the Juniors and Sophomores clash with the Seniors.

The football players show their spirit.

Part of the defensive team is introduced.

The Band prepares to entertain the students as the Cheerleaders discuss the next cheer.

Pep Rallies, Our Spirit

Carlos Cox introduces a skit put on in the gym as Coach Lay, apparently amused, awaits the cue for his part.

Pep Rallies have always been a great factor in building spirit prior to an athletic activity. So has it ever been and so is it at Charlotte High. There was a new twist added in Pep Rallies this year. For the first time they were held in the auditorium. Some, however, were still held in the gymnasium, as usual. A great deal of attention was given to spirit contests this year. Led by the Cheerleaders, the classes tried to "outshout" each other with the Junior class a more than frequent winner. The Band played at a couple of Rallies and was always well received. At one of the Pep Rallies in the gym, a skit was put on by a group of NFL students and Coach Mike Lay. Also, at each Rally in the gym, a different segment of the football team was introduced.

Junior Cheerleader Teri Zimmerman does a little bit of the "Old Soft Shoe" at one of the Pep Rallies in the auditorium.

CJHS Students Are Active

All hail the ninth grade powderpuff team.

Do likewise for the seventh-eighth grade team.

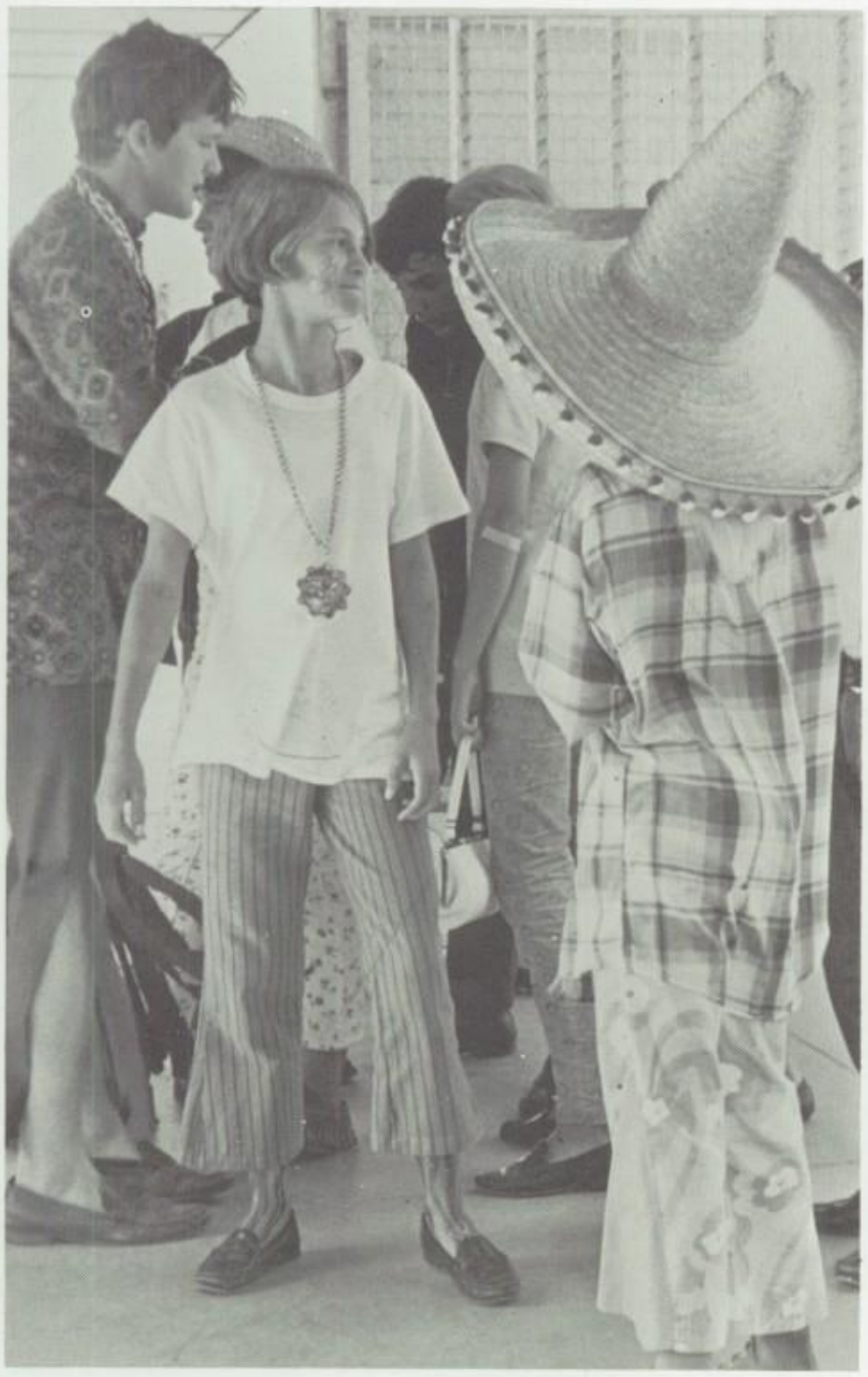

The CJHS students did their best to look terrible for Weird Day.

A pause for a refreshing gulp of water.

A group of P.E. boys battle for the ball.

Mr. Hardy's class is reproducing the United States out of plywood and painting information about each state on the model. They hope to be able to put it up so everyone can admire it when they have completed their handywork.

Everyone enjoys a break before their next class.

A Junior High couple stopping to talk between classes.

CJHS - Active and Changing

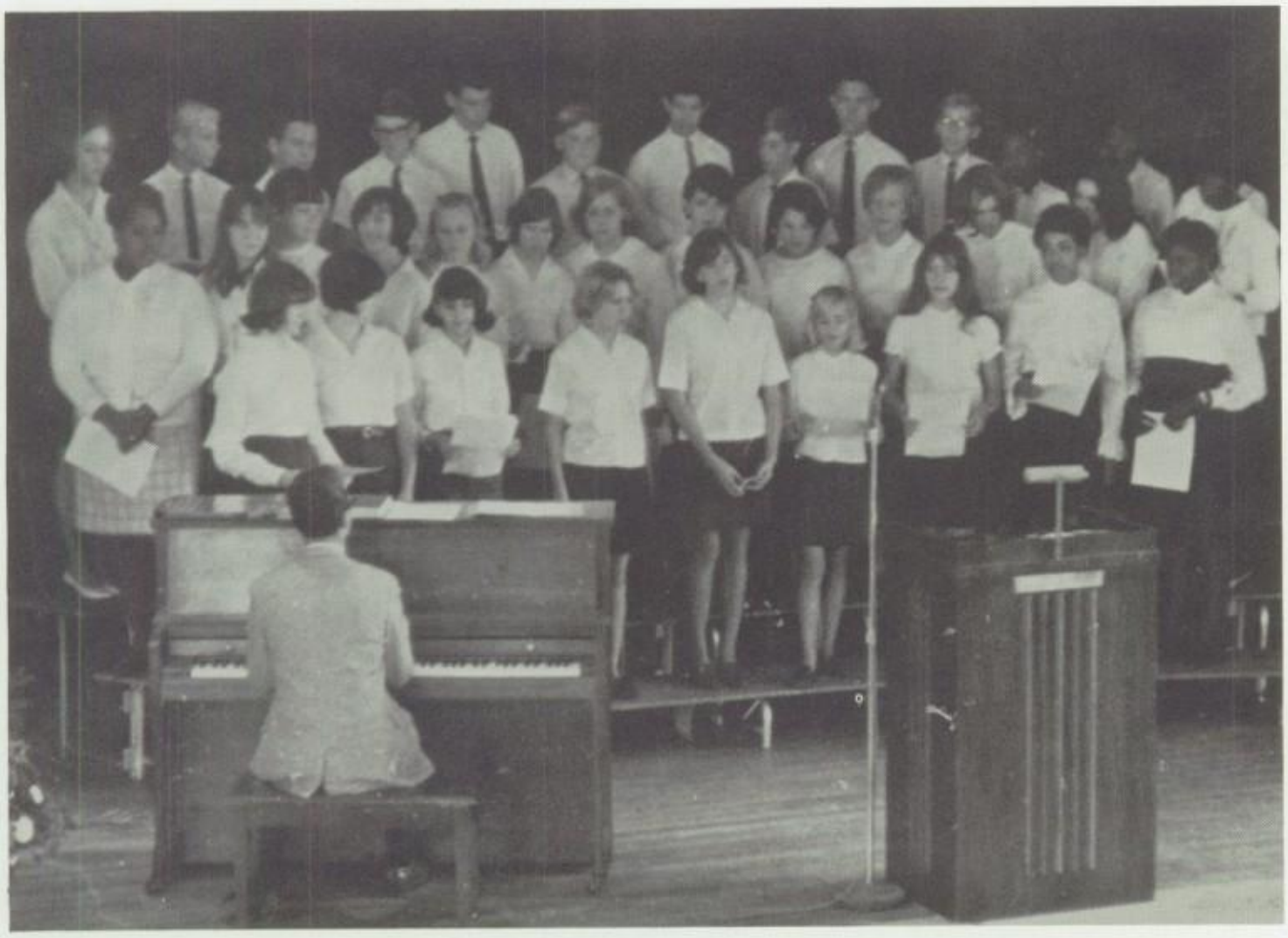

The Junior High Chorus performs at their Christmas assembly.

Teachers manage to get together after lunch for a friendly chat.

Doing Their "Own Thing"

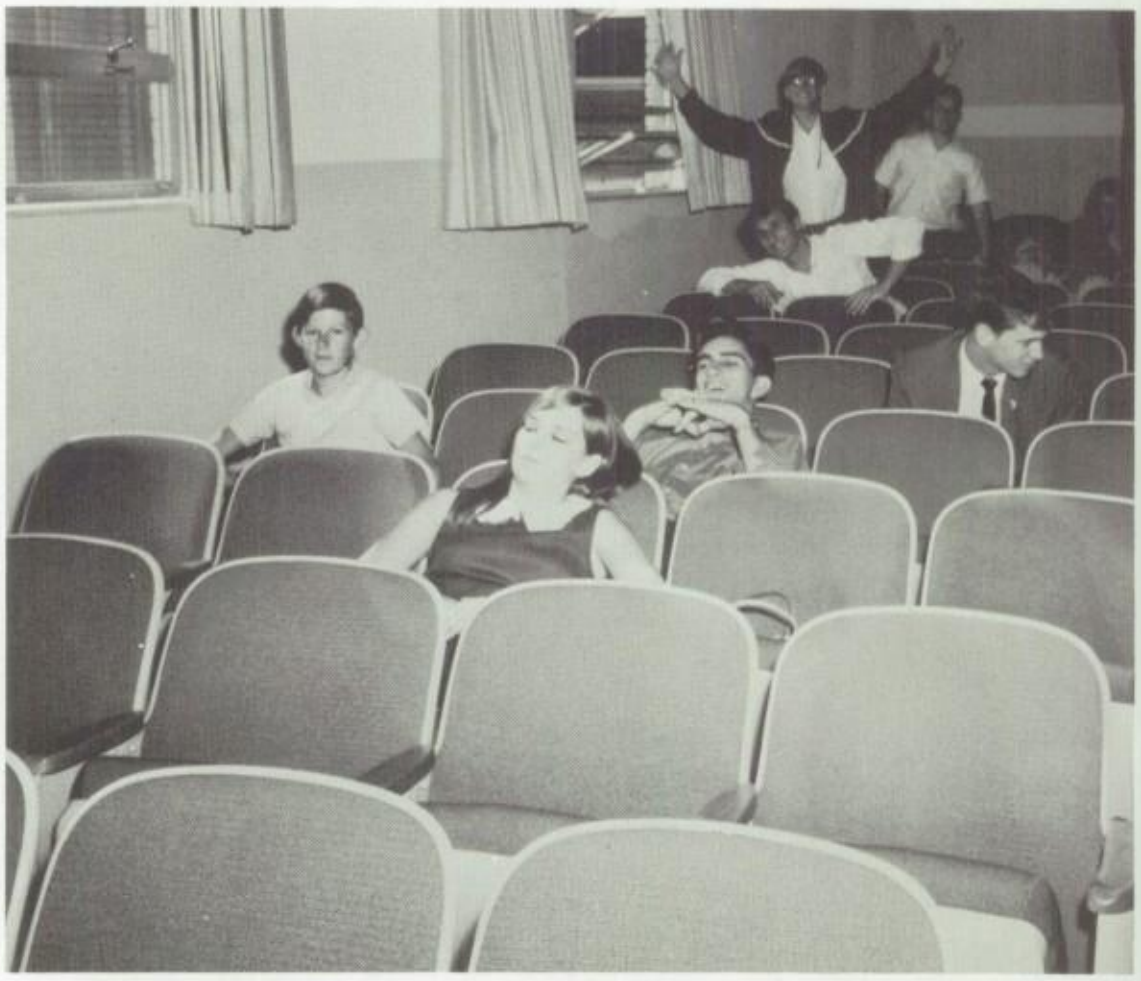

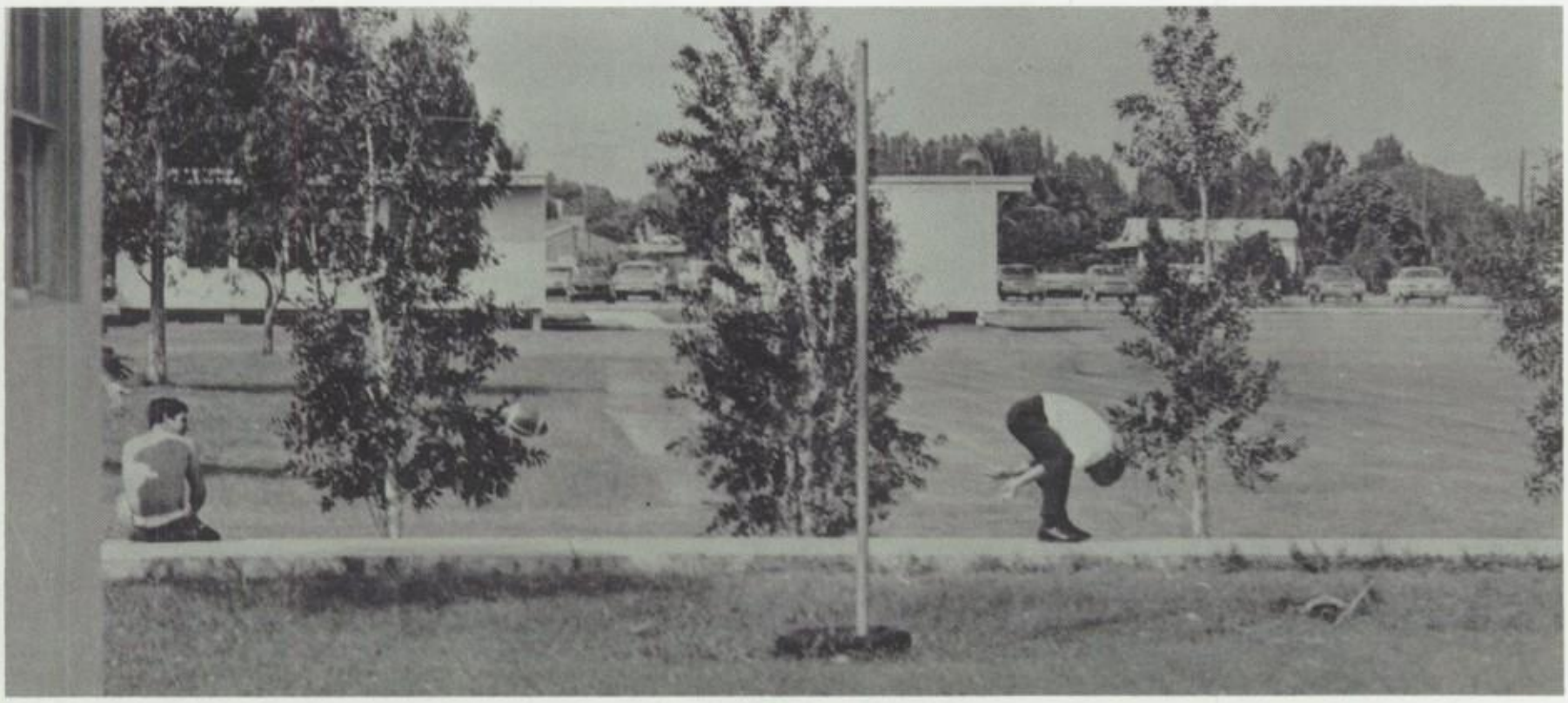

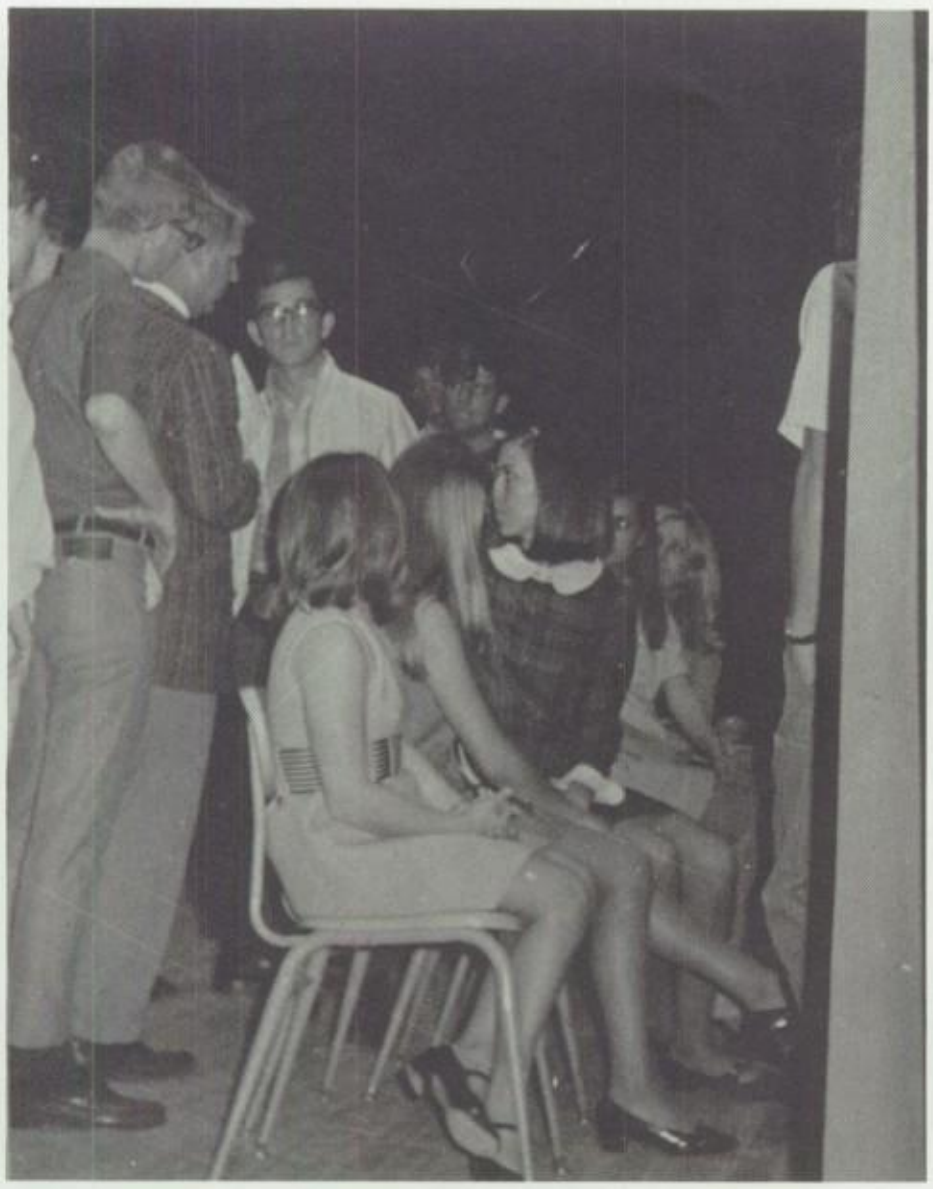

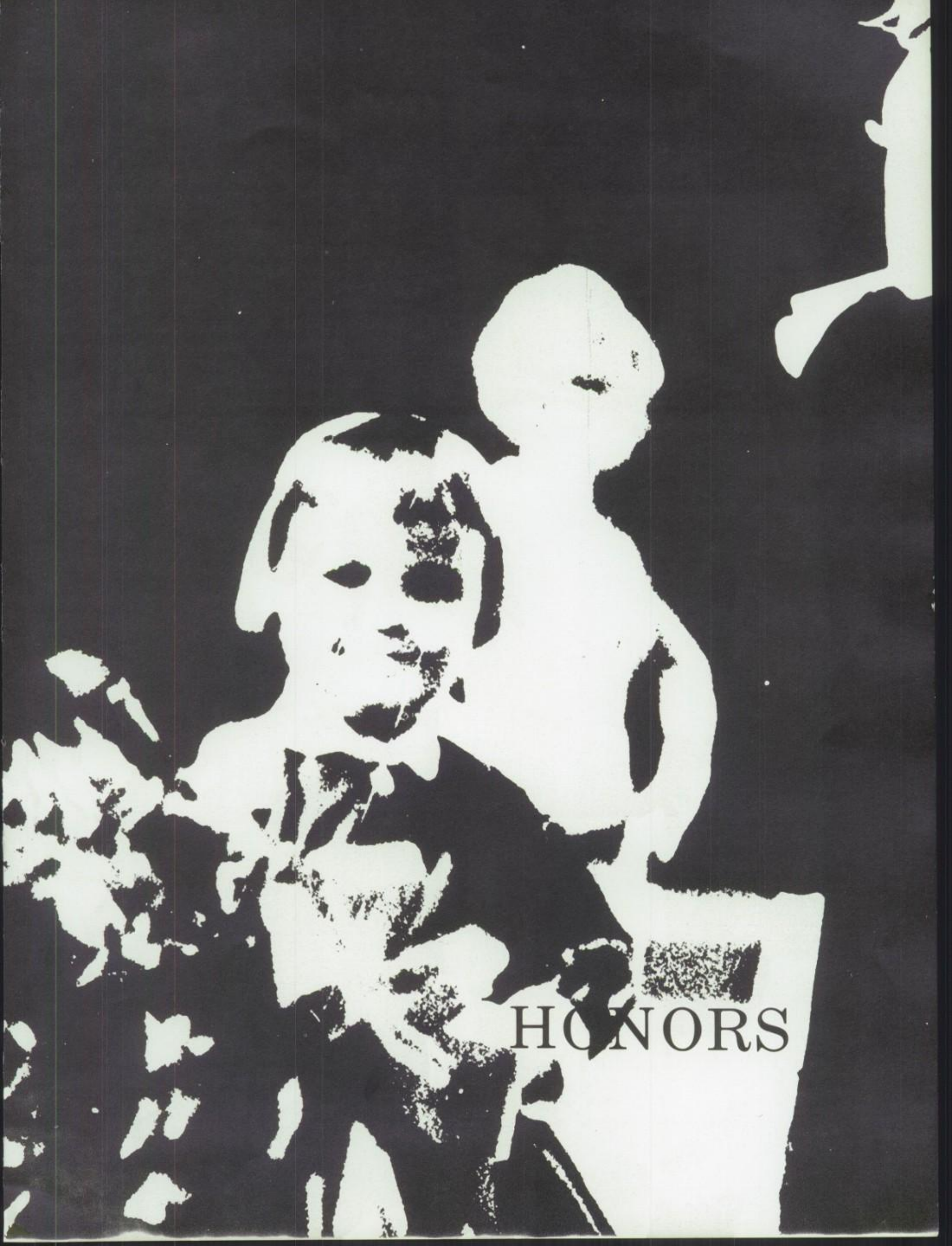

HONORS

Homecoming Opens the Year

The Homecoming festivities started off this year with the Senior, Junior, and Sophomore classes, D.C.T. and Latin Club making floats for the Homecoming Parade. Many hours were spent on the making of these floats. At half-time, during the football game that evening, the floats were judged with the D.C.T. float winning, the Senior float second, and the Junior float third. Also during half-time, the new Homecoming Queen was chosen. Marcia Brady, last year's Homecoming Queen, bestowed the honor upon Patty Kaye, a Senior. Following the final football game of the season, the Homecoming Dance was held in the school gymnasium.

MISS PATTY KAYE, HOMECOMING QUEEN

MISS MICHELLE MAES, SENIOR CANDIDATE

MISS TERRY KNECHT, JUNIOR CANDIDATE

MISS BEVERLY PRICE, JUNIOR CANDIDATE

MISS BEVERLY PRICE, JUNIOR CANDIDATE

MISS TERRY SHANNON, SOPHOMORE CANDIDATE

Miss CJHS Crowned at Dance

MISS SHERRY SHEENE, MISS CJHS

Janice Weaver, one of the many candidates.

Jeanne Desquin was happy to be a candidate.

Denise Holder, a candidate, poses for our camera.

Barb Durrance, a ninth grader, was a candidate.

Sherry Sheene, Debbie Fry, Jeanne Desquin, Janice Weaver, Barb Durrance, and Denise holder were candidates for Miss CJHS.

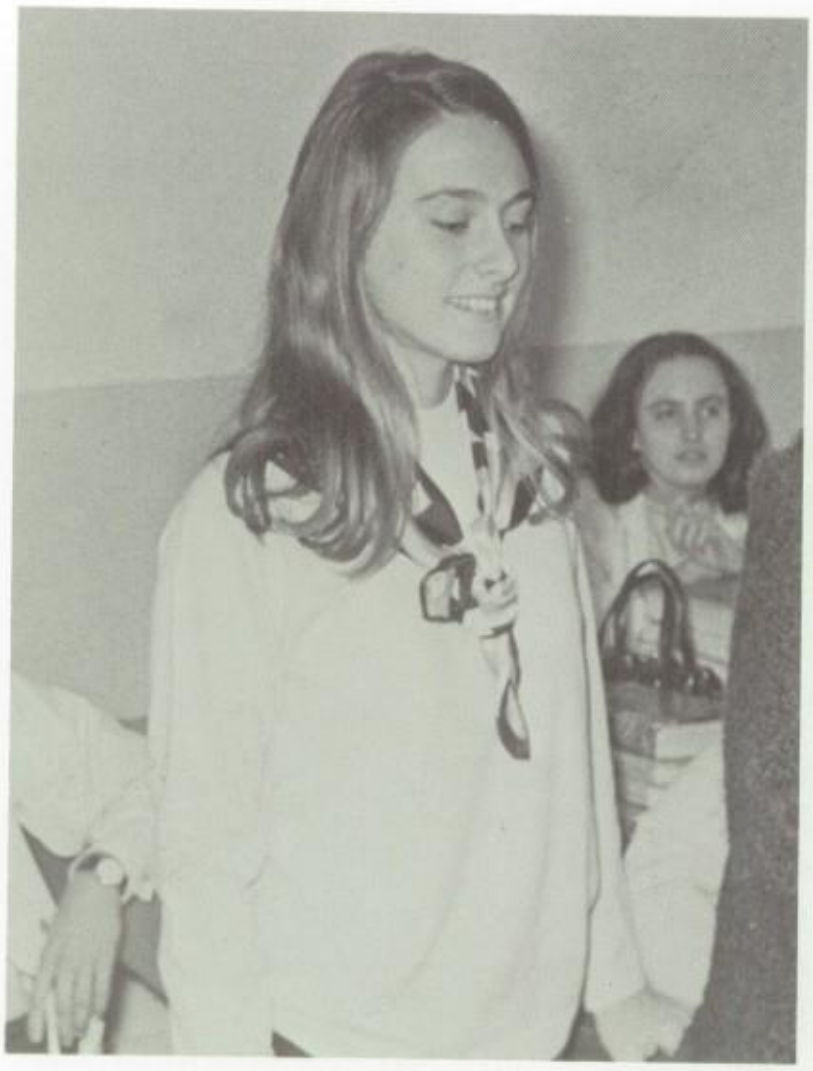

MOST INTELLIGENT GIRL, Janet Stanks

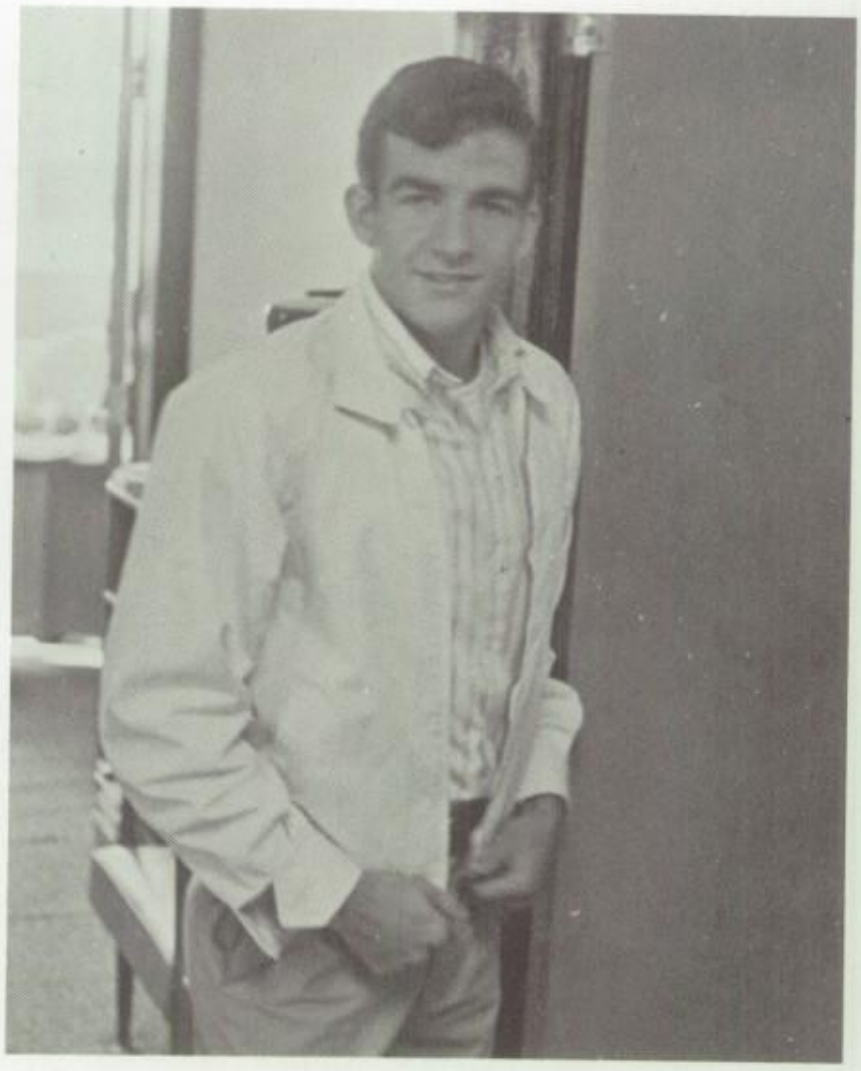

MOST INTELLIGENT BOY, Bill Beveridge

BEST PERSONALITY, Suzanne Moore

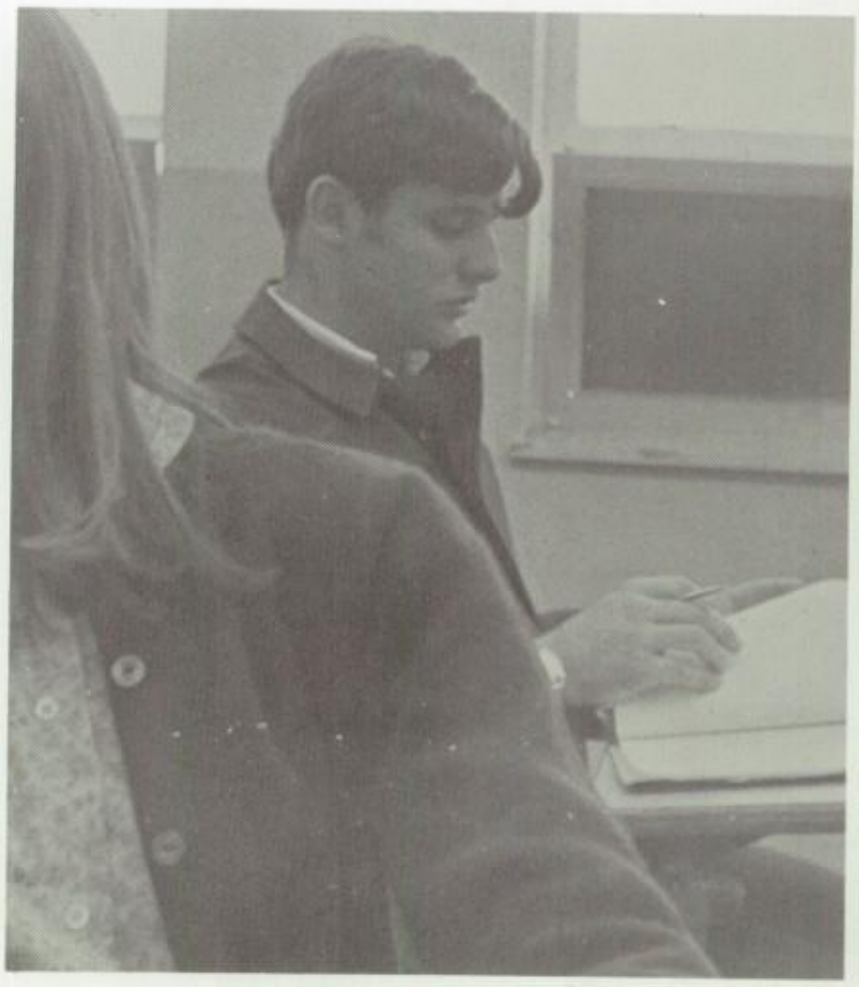

BEST PERSONALITY, Stan Lowe

Seniors Select Favorites

MOST ATHLETIC GIRL, Sue Van Petten

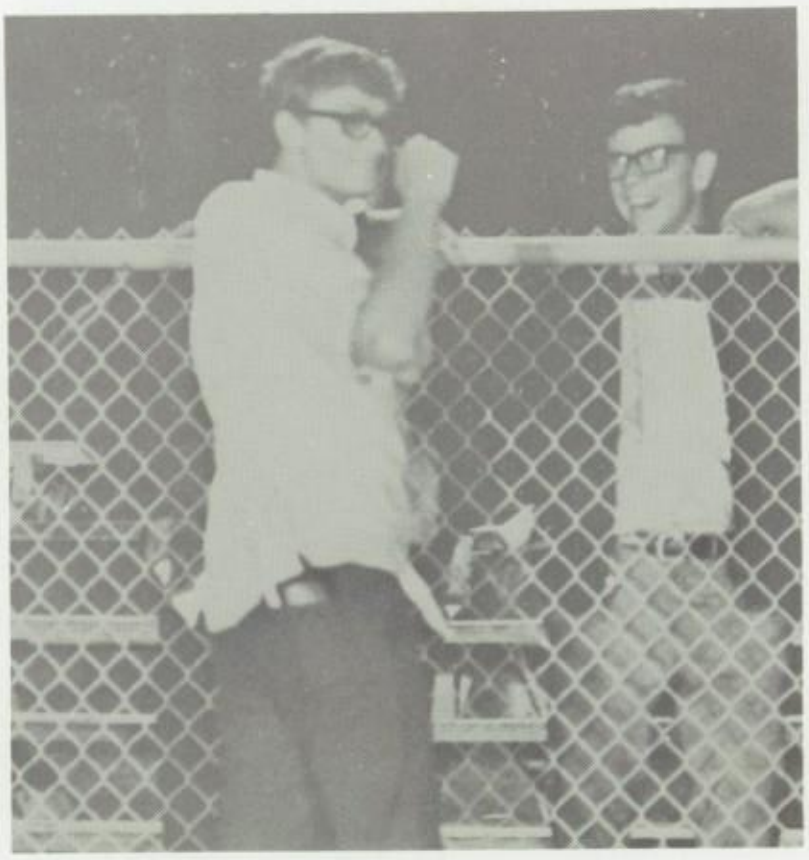

MOST ATHLETIC BOY, Jon Embury

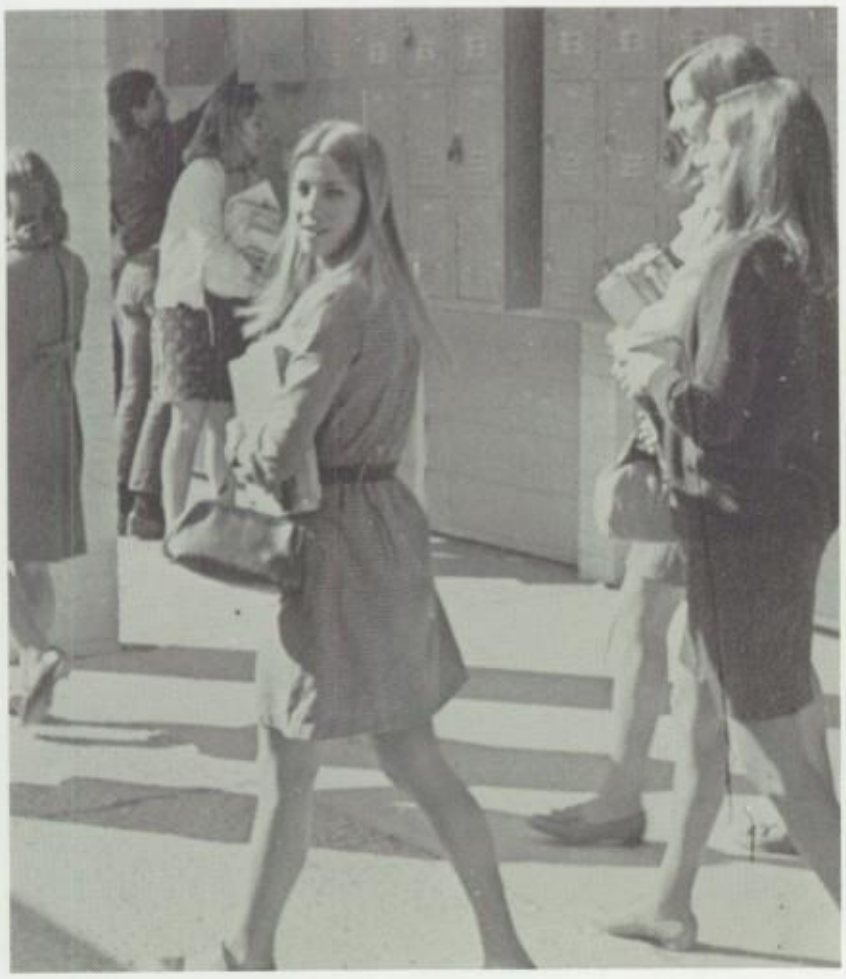

BEST LOOKING GIRL, Marcia Brady

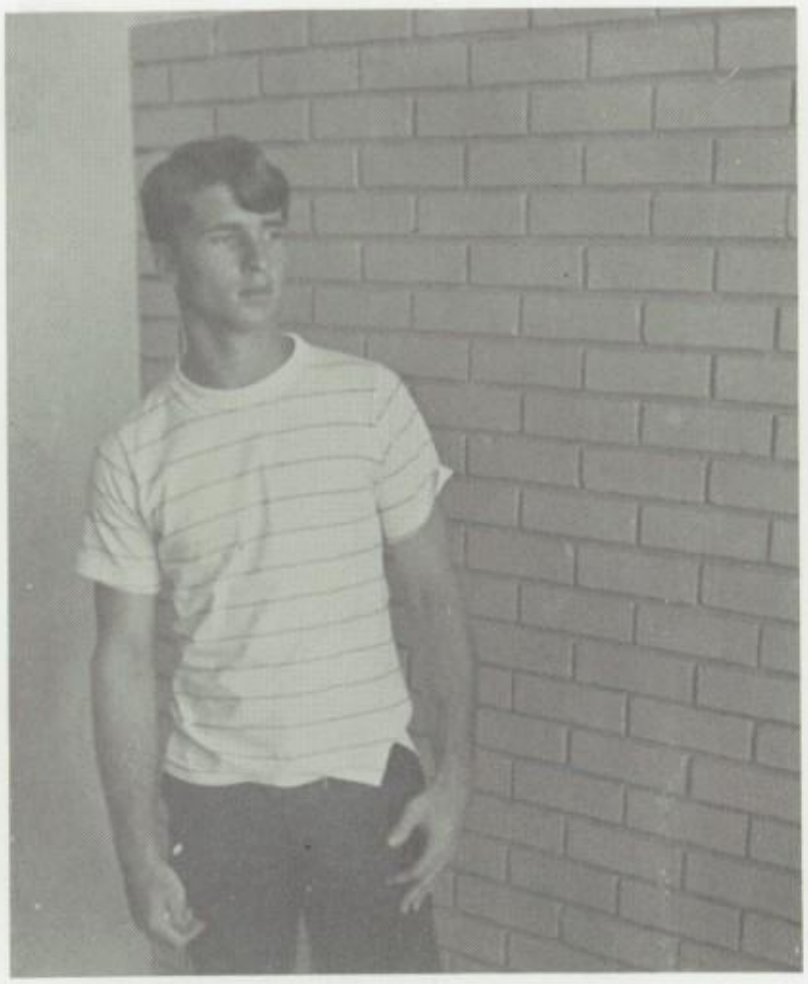

BEST LOOKING BOY, Jay Drew

BEST ALL-ROUND, Patty Kaye

MOST HUMOROUS, Sue Van Petten

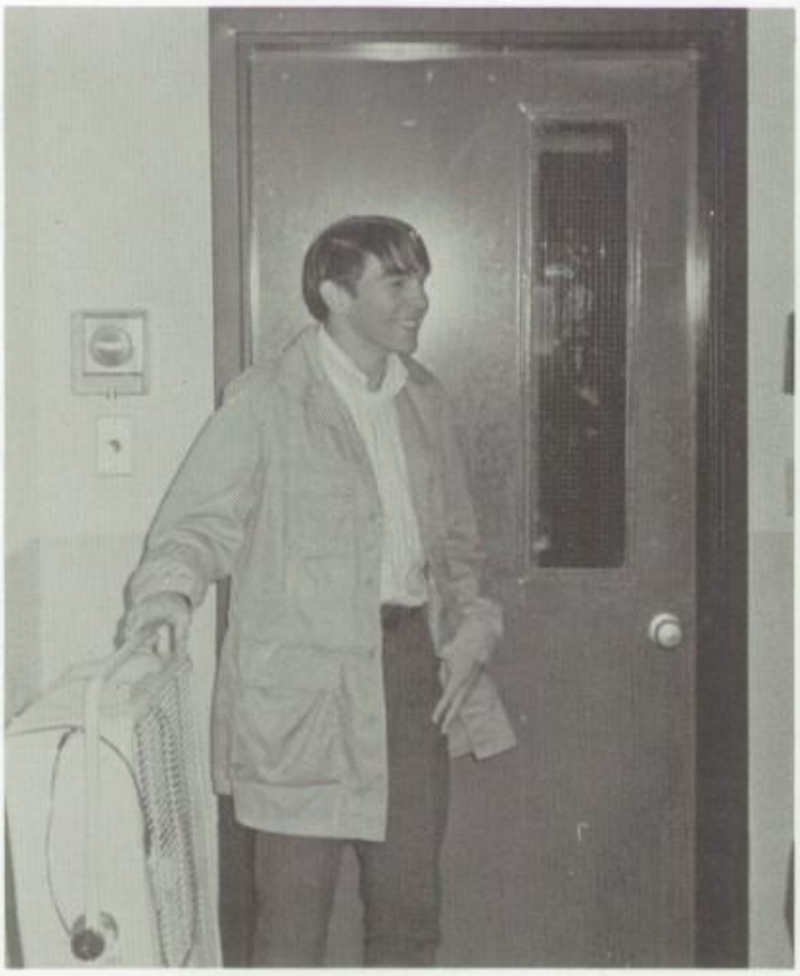

BEST ALL-ROUND, Steve Reilly

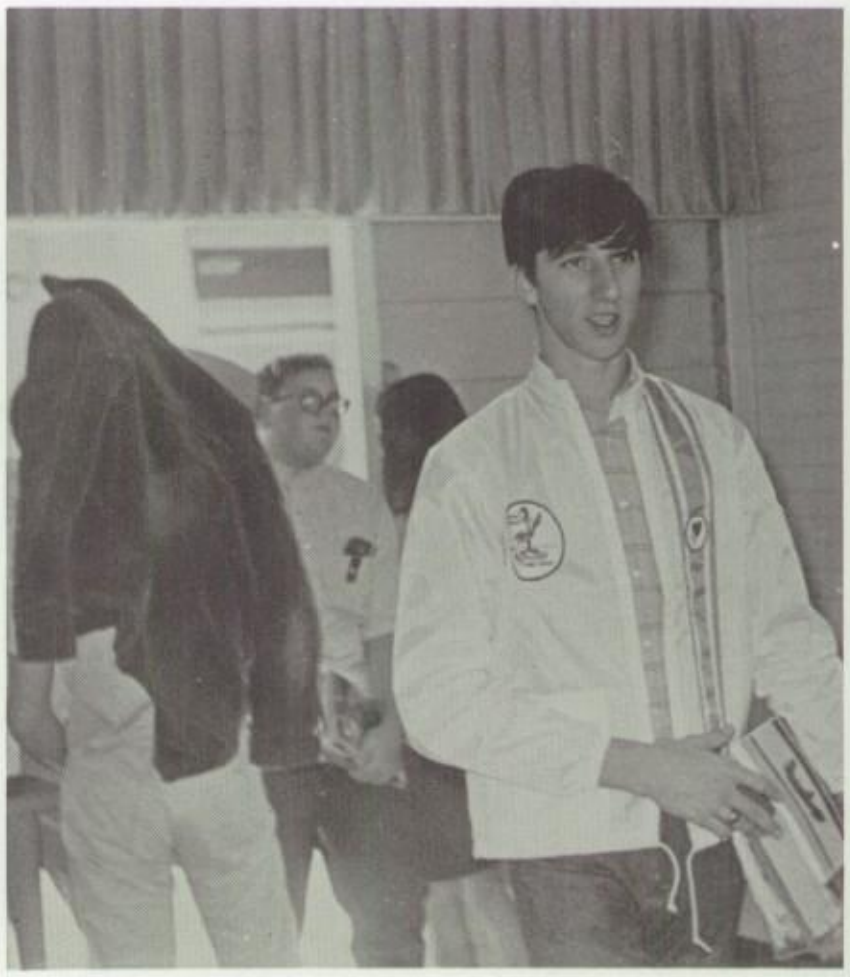

MOST HUMOROUS, Bruce Wright

MOST TALENTED GIRL, Betty McCloskey

MOST LIKELY TO SUCCEED, Suzanne Moore

MOST TALENTED BOY, Kevin Seitz

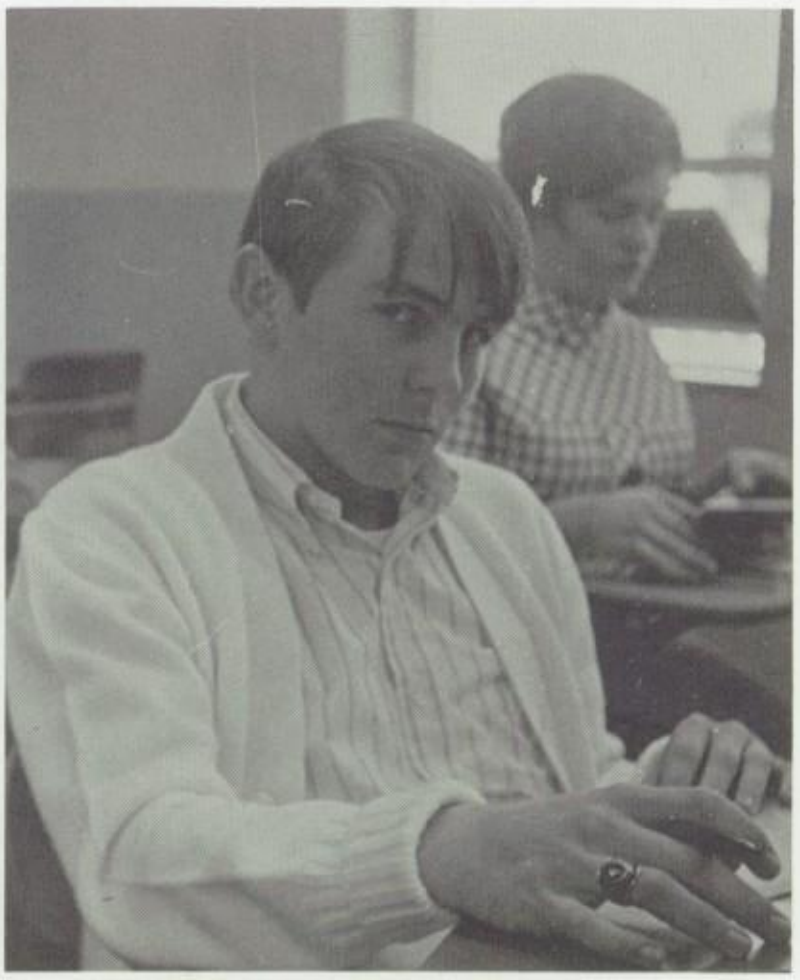

MOST LIKELY TO SUCCEED, Steve Reilly

Mary Fraker and Steve Reilly—Girl and Boy of the Month for September.

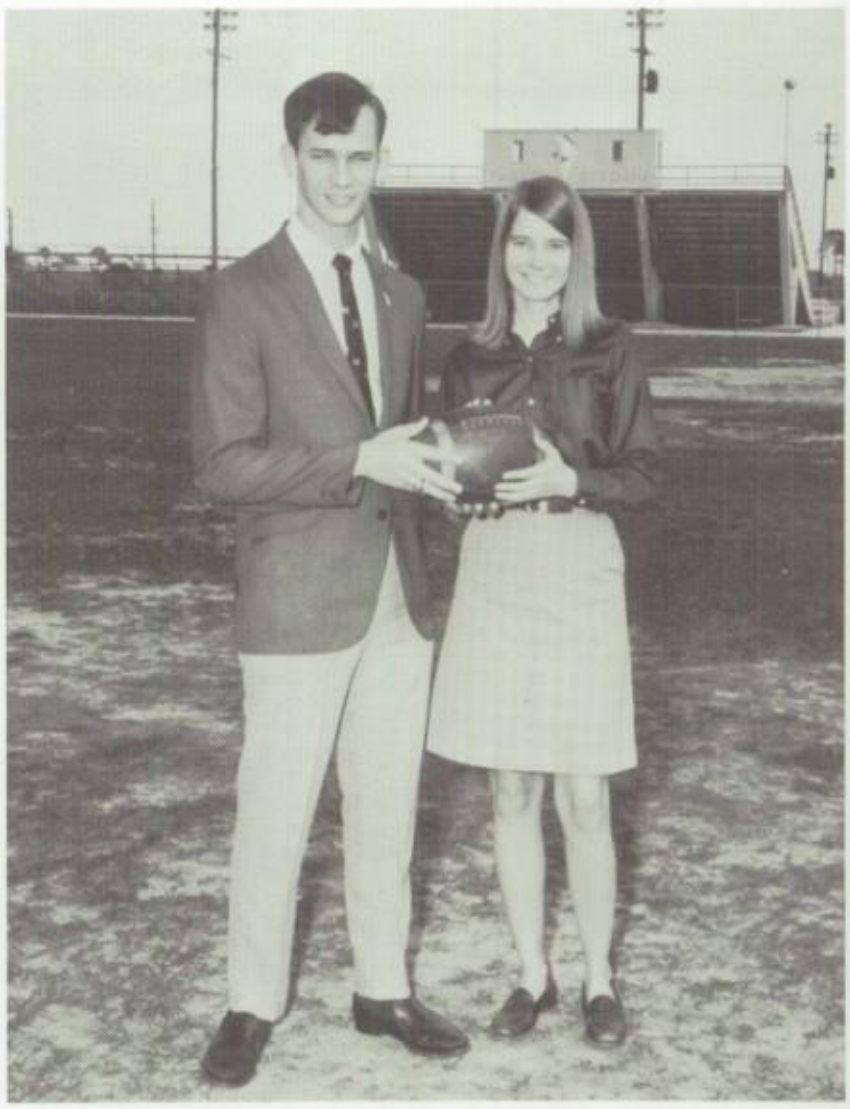

Two Seniors, Paulette Amberg and Bob Shakeshaft were chosen for the honor for October.

December Boy and Girl of the Month were Mike Bell and Connie Goff, both Juniors.

November representatives were Terry Knecht, a Junior, and Carlos Cox, a Senior.

Congratulations went to Judy Swanson and Richard Beveridge, honored for January.

FIRST RUNNER-UP, Marcia Brady

SECOND RUNNER-UP, Michelle Maes

MISS CHS, Evie Bryant

Candidates for Miss CHS were Evie Bryant, Sue Capen, Nancy Gaskill, Marcia Brady, Suzanne Moore, Michelle Maes, Roseanna Bradshaw, Sheryl Wolfram, and Barbara Shannon.

SPORTS

Tarpons Suffer Injuries

WE		THEY
7	East Bay	13
6	Arcadia	33
25	Cypress Lake	6
0	Naples	60
13	N. Ft. Myers	39
0	Palmetto	36
0	Orlando Evans	58
7	Jesuit	45
6	Southeast	39
9	Venice (Homecoming)	31

Record 1-9

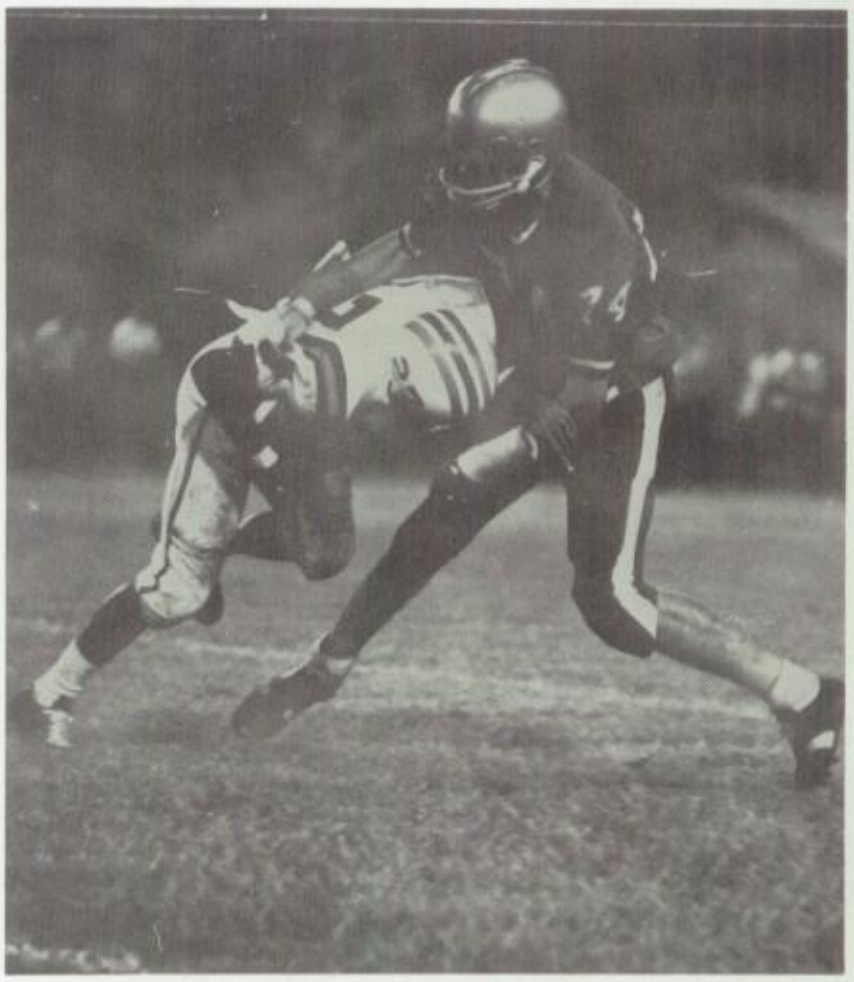

Ernie Miles, number 74, breaks through a blocking attempt from the other team.

Harold Mack, having received the ball, dodges ahead of the other team.

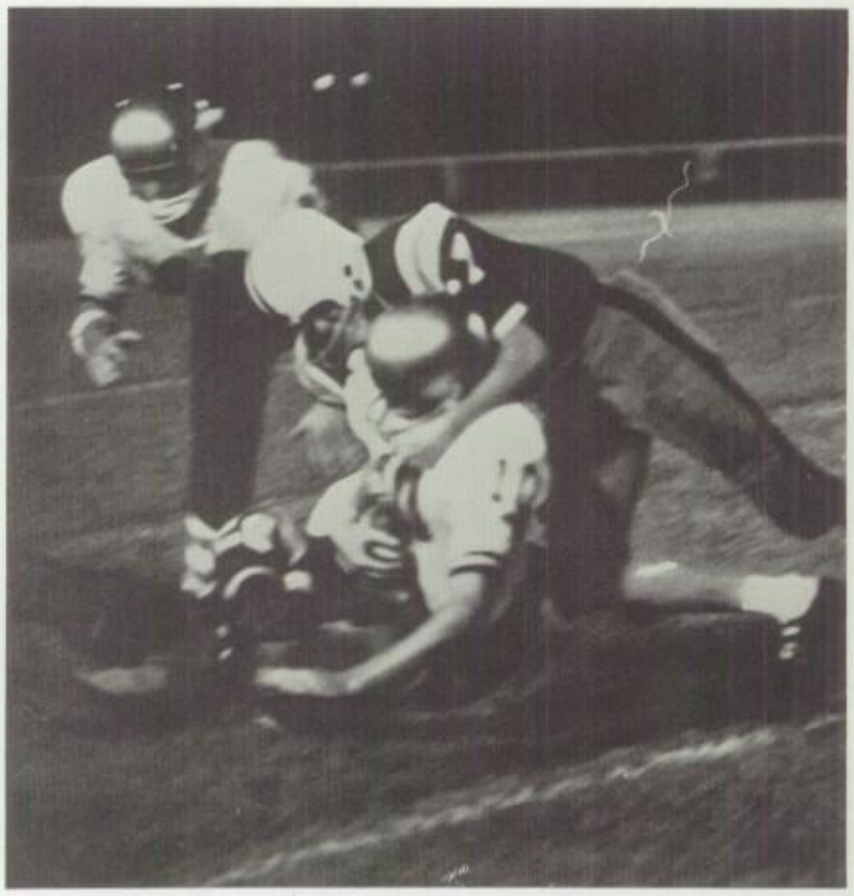

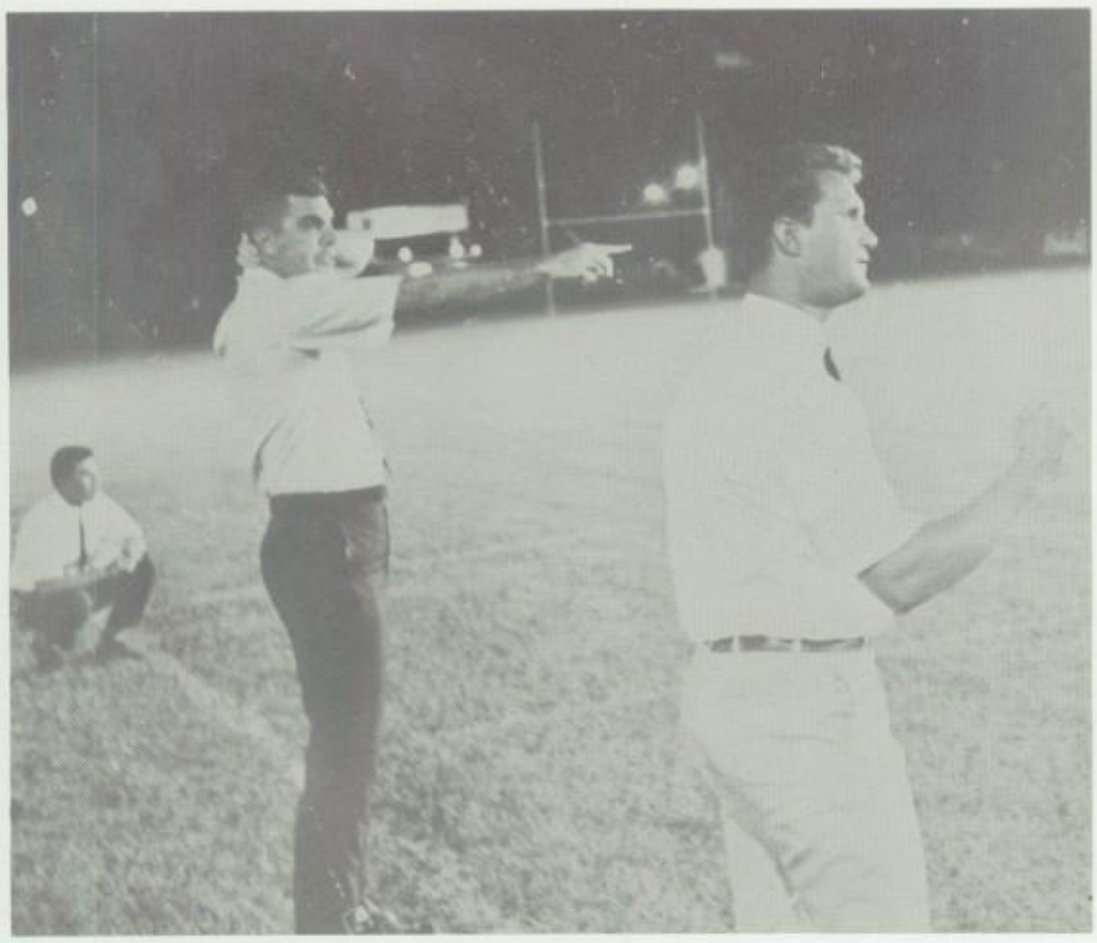

Coaches Mike Gutierezz, Mike Lay, and Jim Chacko tensely await the outcome of the game.

Harold Mack, number 42, trots off the field after a hard game.

The members of the Fighting Tarpon football team are (front row) Carl White, George Miller, Stan Lowe, Jon Embury, Robert Apple, Brian Collette, and Steve Reilly. In the second row are Carmen Racioppi, Bill Bosserdet, Ray McCaleb, Carlos Cox, Gary Simonson, and Phillip Mercer. In the third row are Tyrone Johnson, Terry Malicki, Harold Mack, Kevin Seitz, Ted Stanley, and David Anderson. The fourth row has Reginald Carr, Burton Lawless, Ernie Miles, Bob Shakeshaft, Pete Flack, Bob Cox, and Coach Mike Gutierezz.

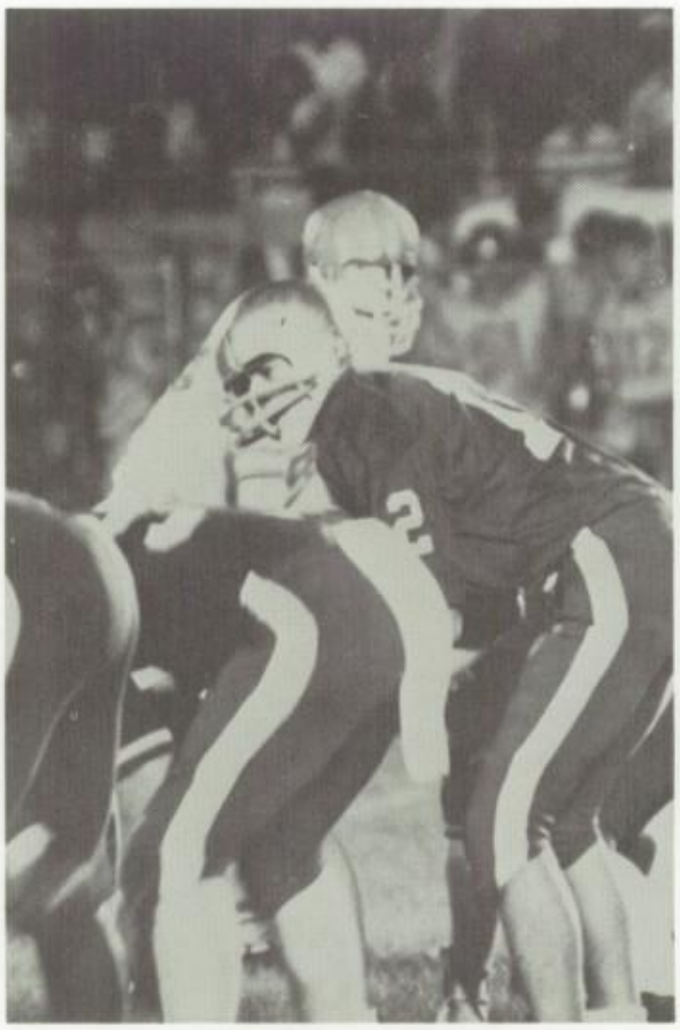

Carmen Racioppi awaits the snap during one of the Tarpon football games.

Ted Stanley is loaded in the ambulance after being seriously injured.

Tarpons Fight

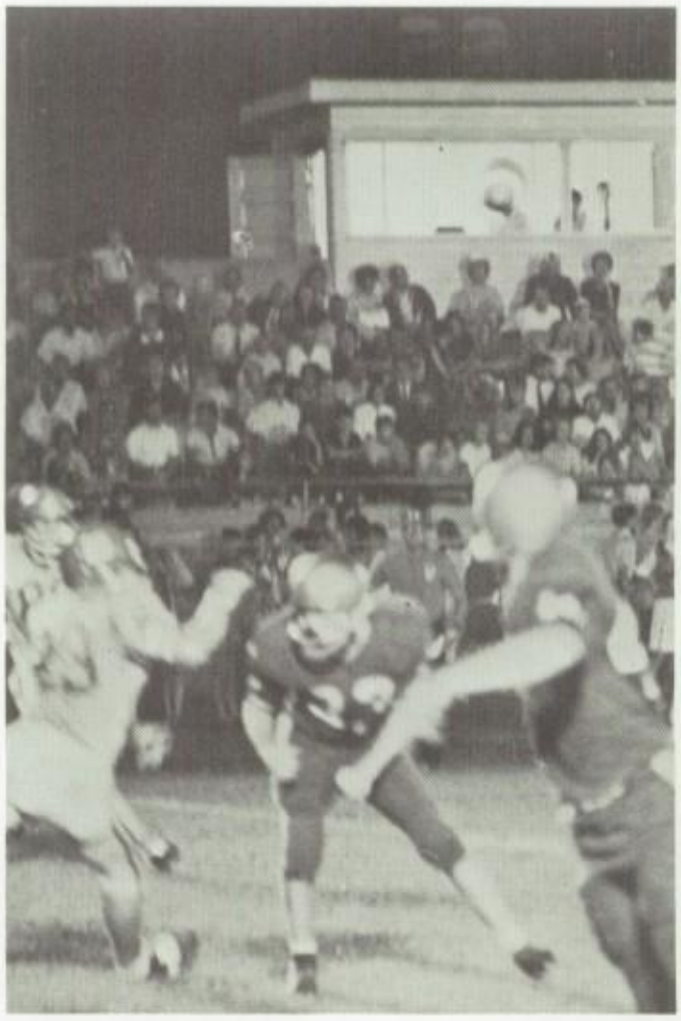

Tarpon quarterback is swamped trying to pass.

A Tarpon ball carrier breaks loose for a large gain.

Valiantly

Bill Bosserdet meets an opponent ball carrier head on.

Front row; Jim King, Rick Warren, John Herlovich, Marty Bateman, Brian Walker, John Paris, Dave Miller, Manager Gary Carver, and assistant coach Jim Thomas. Second row: Randy Keiser, Greg Albritton, Don Hargis, Dewey Kessler, Ken Gaskill, Joe Freeman, Chris Butler, and Coach Bill Seidel. Third row; Art Wade, Mike Shain, Charles Gibbs, Ed Stepp, Mark Mangello, Bob Horton, Rod Flack, and Scott Stolletz.

The Junior varsity exhibits its excellent team work while downing their unfortunate opponents.

The team is saluted by the cheerleaders at the beginning of the game.

We		They
6	Wachula	25
0	Naples	25
13	Venice	6
13	N. Ft. Myers	0
9	Naples	13
7	Cypress Lake	6
6	Ft. Myers	45

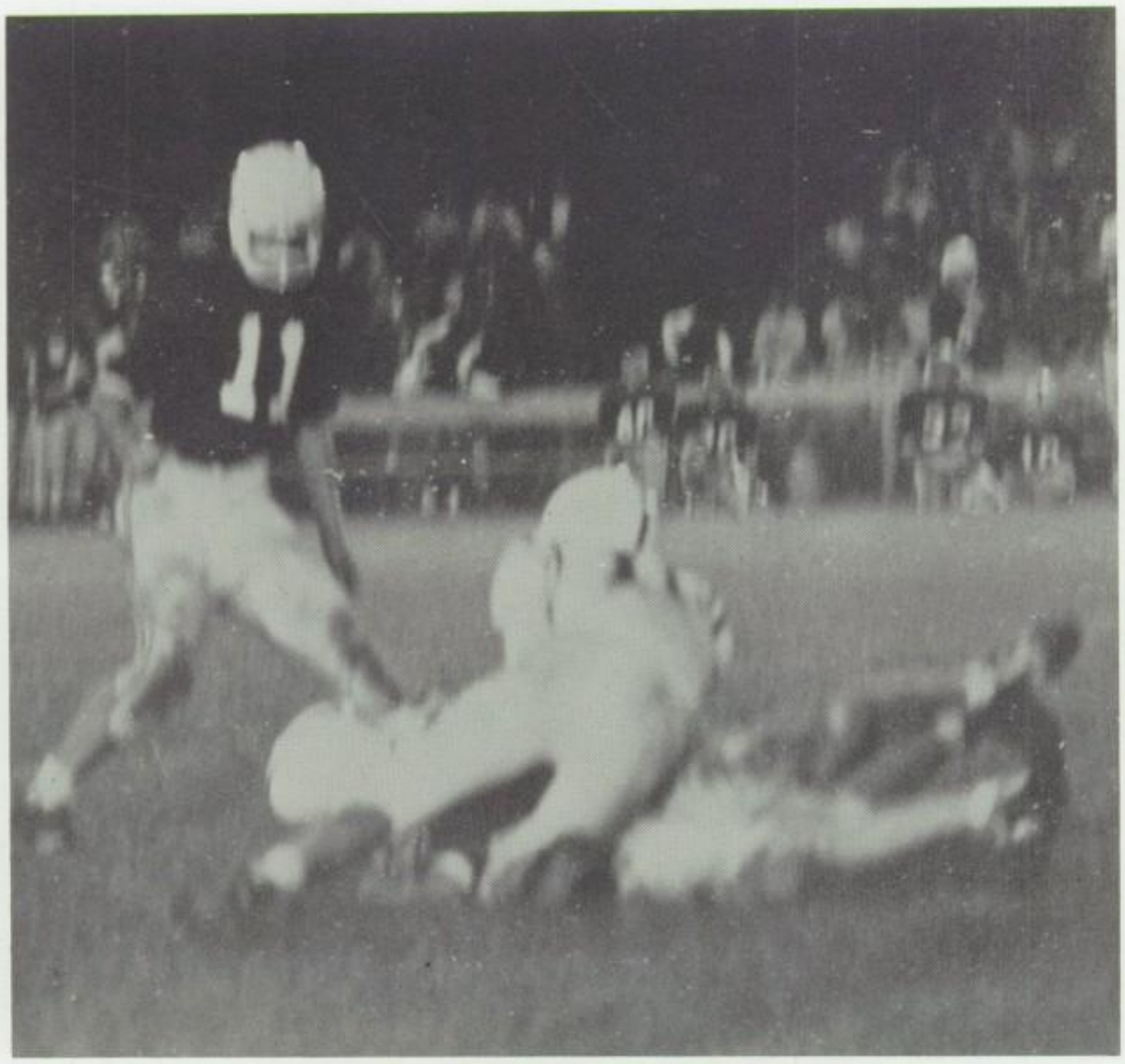

Another down is made at the game against Venice.

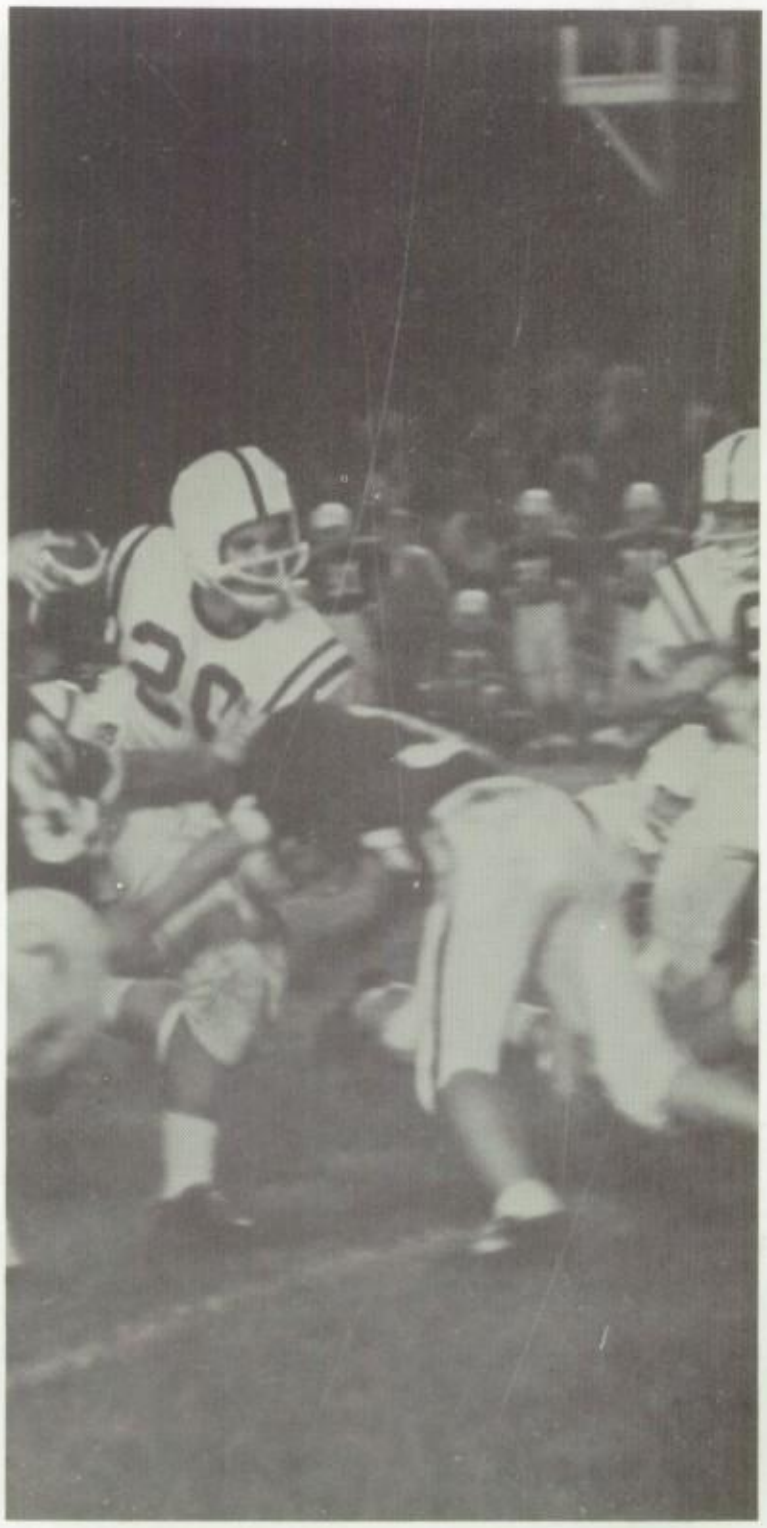

Harold Weaver is met head-on by two tacklers.

Undefeated Hurricanes

Hurricanes		Opponents
25	Arcadia	0
20	Ft. Myers	7
26	Wachula	14
45	Lee	6
28	Cypress Lake	8
44	N. Fort Myers	13

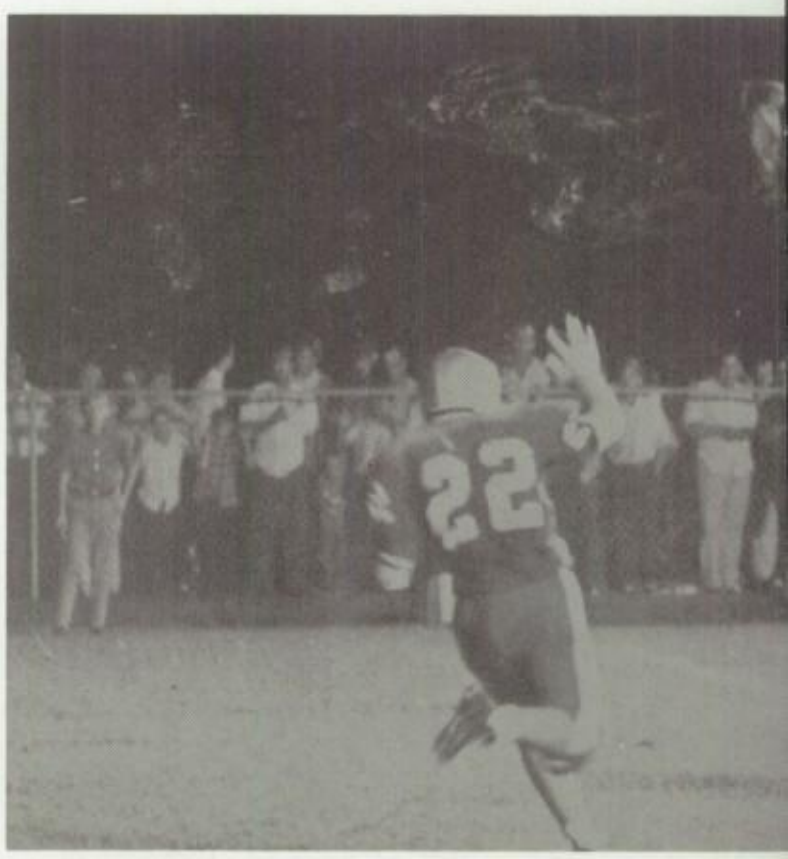

An extra point is attempted in Junior High action.

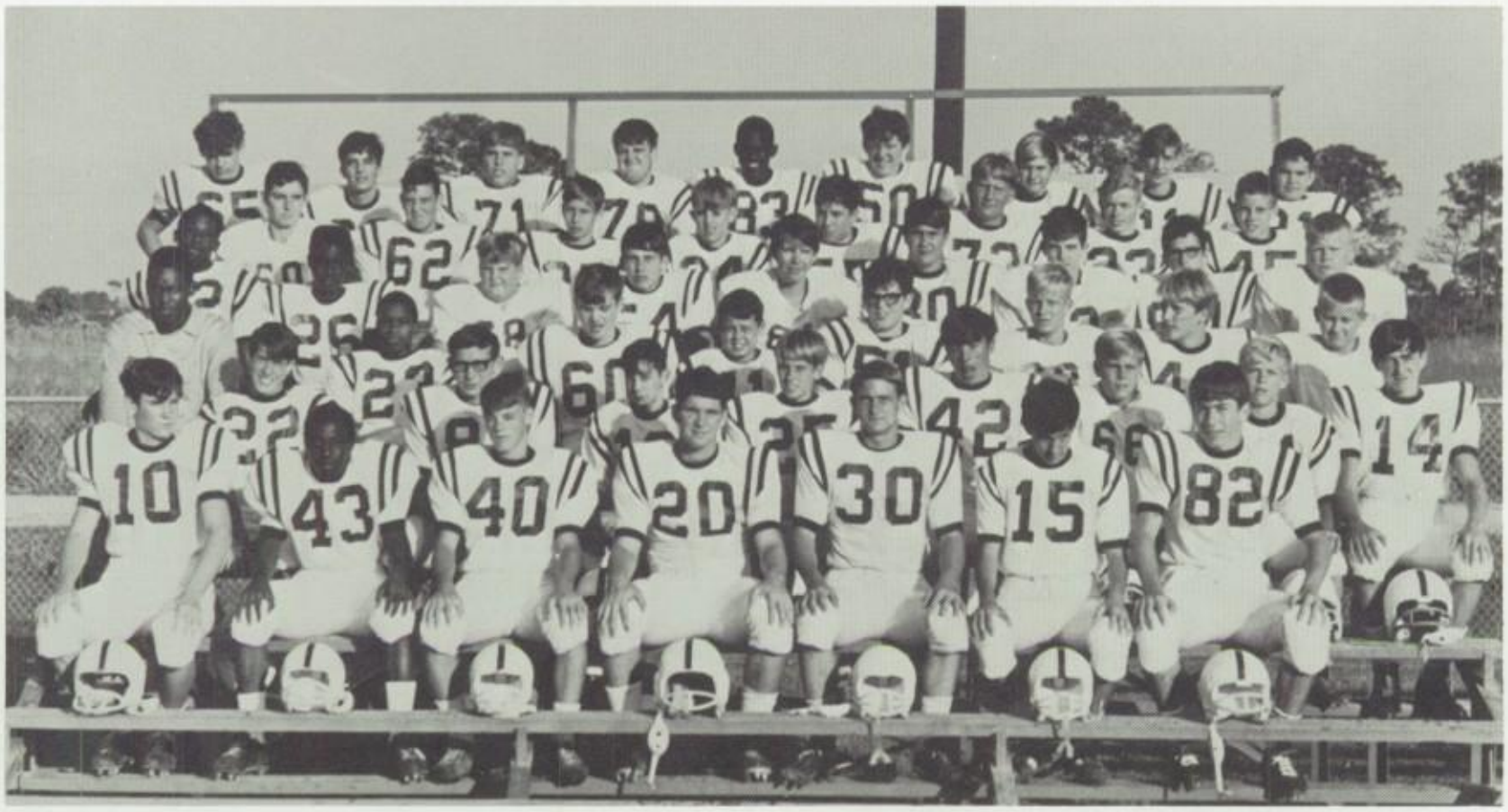

Unbeaten Hurricanes—L to R, Front row; David Lowe, Henry Singleton, Norman Anderson, Harold Weaver, Kenny Poteet, John Doyle and Jeff Gilmore. Second row; Ted Alexander, Pete Hutts, Barry Townsend, Mike Haymans, Parry Hoff, Eugene Bauer, Tom King and Bruce Dooley. Third row; Matha Thomas, Stafford Bryant, William Porter, Stanley Jones, Paul Host, John Brown, Steve Whitaker and Sam Gibbs. Fourth row; Jamie Ross, Rufus Jay, Mark Bates, James Broderick, Doug Owens, Steve Gilliken, Brian Hogan, Hadley Garbart and Mark Allen. Fifth row; Gary Collins, William Hindman, Larry Gabrielsen, Mark Christiansen, Thomas Allen, Rick Lewis, Walter Lee and Gary Malicki. Sixth row; Mike Neff, Paul DeGaeta, Dale Russell, James McCurry, Audrey Johnson, Clark Riggs, Jon Butts, Ronald Gibbs and Orin Webb.
Not shown—Willie Geathers.

Hurricane gridders charge thru the hoop onto the field before one of their victories.

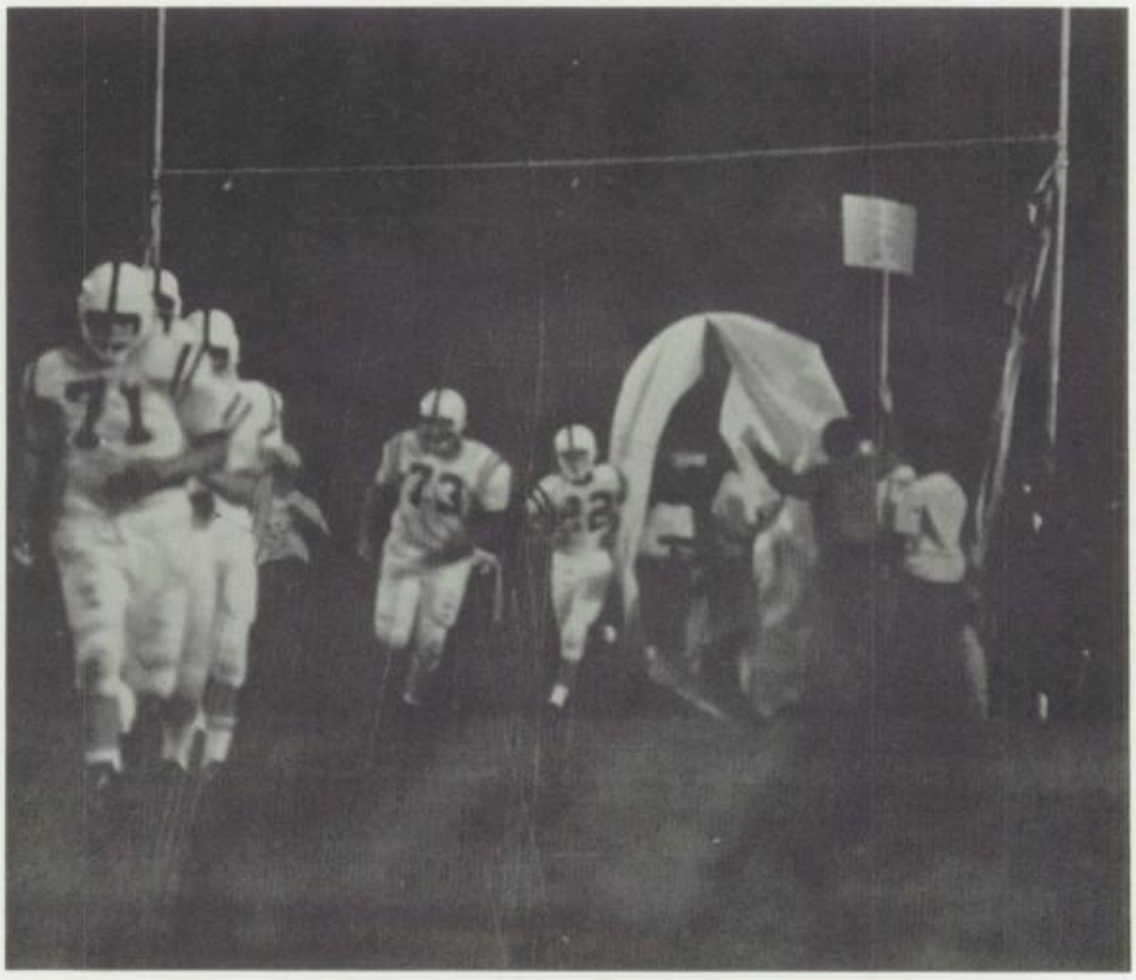

We		They
66	Sarasota	75
55	Riverview	77
50	Fort Myers	53
90	Cypress Lake	50
59	Fort Myers	69
68	Southeast	75
47	Fort Myers	52
56	DeSoto	55
72	Cypress Lake	57
50	Sarasota	68
52	Palmetto	42
65	N. Fort Myers	44
55	Naples	67
59	Venice	65
77	KMI	71
70	Southeast	62
50	DeSoto	90
78	Cypress Lake	48
61	Palmetto	50
59	N. Fort Myers	50
72	KMI	57
54	Venice	63
81	Naples	76
63	Naples	52
58	DeSoto	81

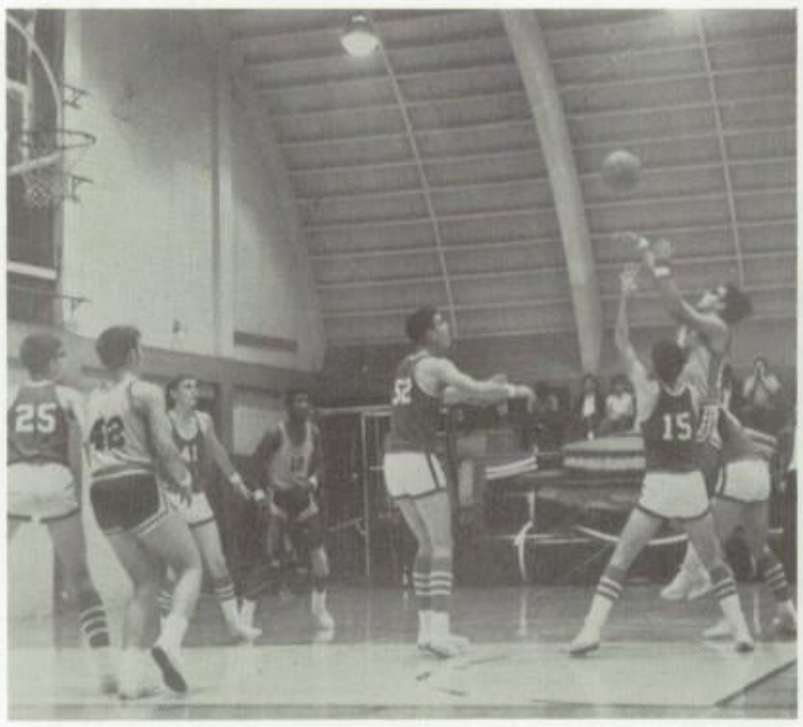

Saul Esparza keeps the ball away from the other team.

Rick Fowler shoots for the basket in a free-throw.

Tarpons Have Winning Season

The Tarpon Cagers are from left to right (front row) Thyron Mitchell, Jim Doyle, Thomas Fulton, Nick King, Ellison Haddock, and Bill Bosserdet, (second row) Tyrone Johnson, Saul Esparza, Howard Duff, Rick Fowler, and manager Wayne Carr. Missing from picture—Mike Gordon.

Ellison Haddock shoots for a winning basket near the end of the game.

Coach Durrance ends his coaching year with a fine basketball season.

Nicky King hurls the basketball to his team mates.

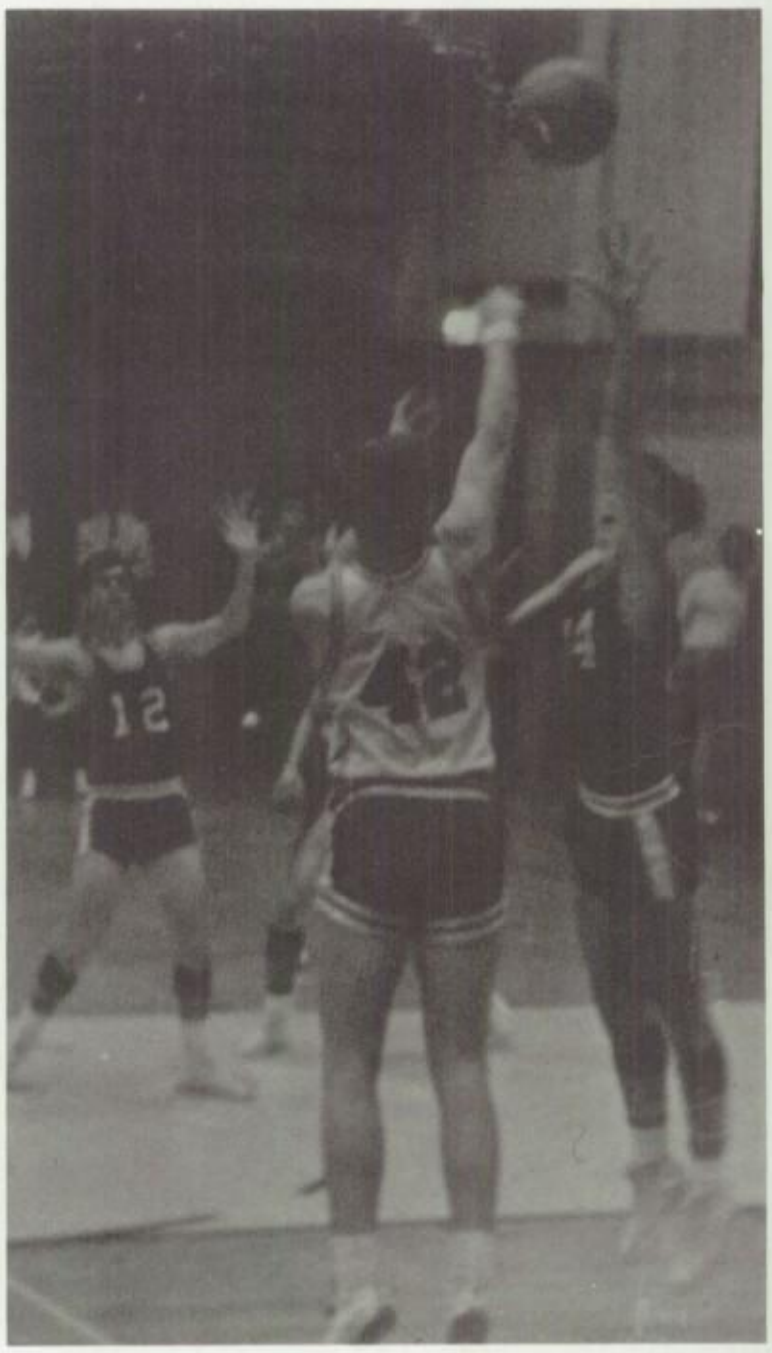

The excited Tarpon fans cheer their team with enthusiasm.

Junior Varsity Tarpons

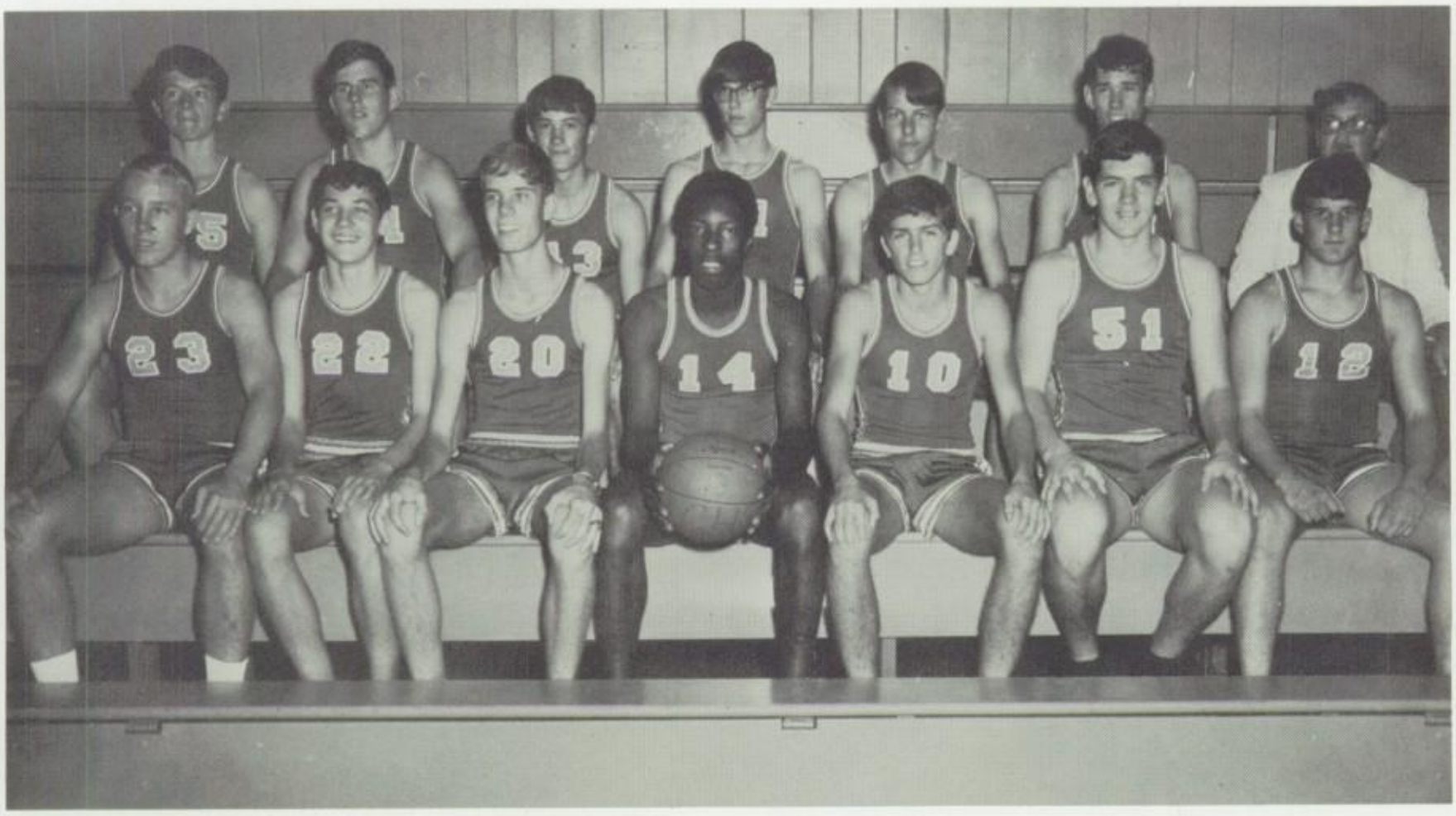

Members of the Junior Varsity basketball team are: 1st row—Harold Mack, John Davis, Robert Freeman, Reginald Carr, Louie Desquin, Burton Lawless, and John Herlovich. 2nd row—Jimmy King, Arthur Wade, Rolando Esparza, Robert Turner, Randy Kaiser, Ted Stanley, and manager Phillip Shondell.

Harold Mack makes a free throw for an extra point.

We		They
57	Sarasota	47
50	Riverview	68
52	Ft. Myers	46
66	Southeast	56
51	Ft. Myers	65
60	Desoto	50
51	Cypress	38
44	Sarasota	52
43	Palmetto	44
54	N. Ft. Myers	36
70	Naples	61
71	Venice	53
63	KMI	53
47	Southeast	40
34	Desoto	48
69	Cypress	54
49	Palmetto	39
34	N. Ft. Myers	17
68	KMI	35
42	Venice	31
47	Naples	41

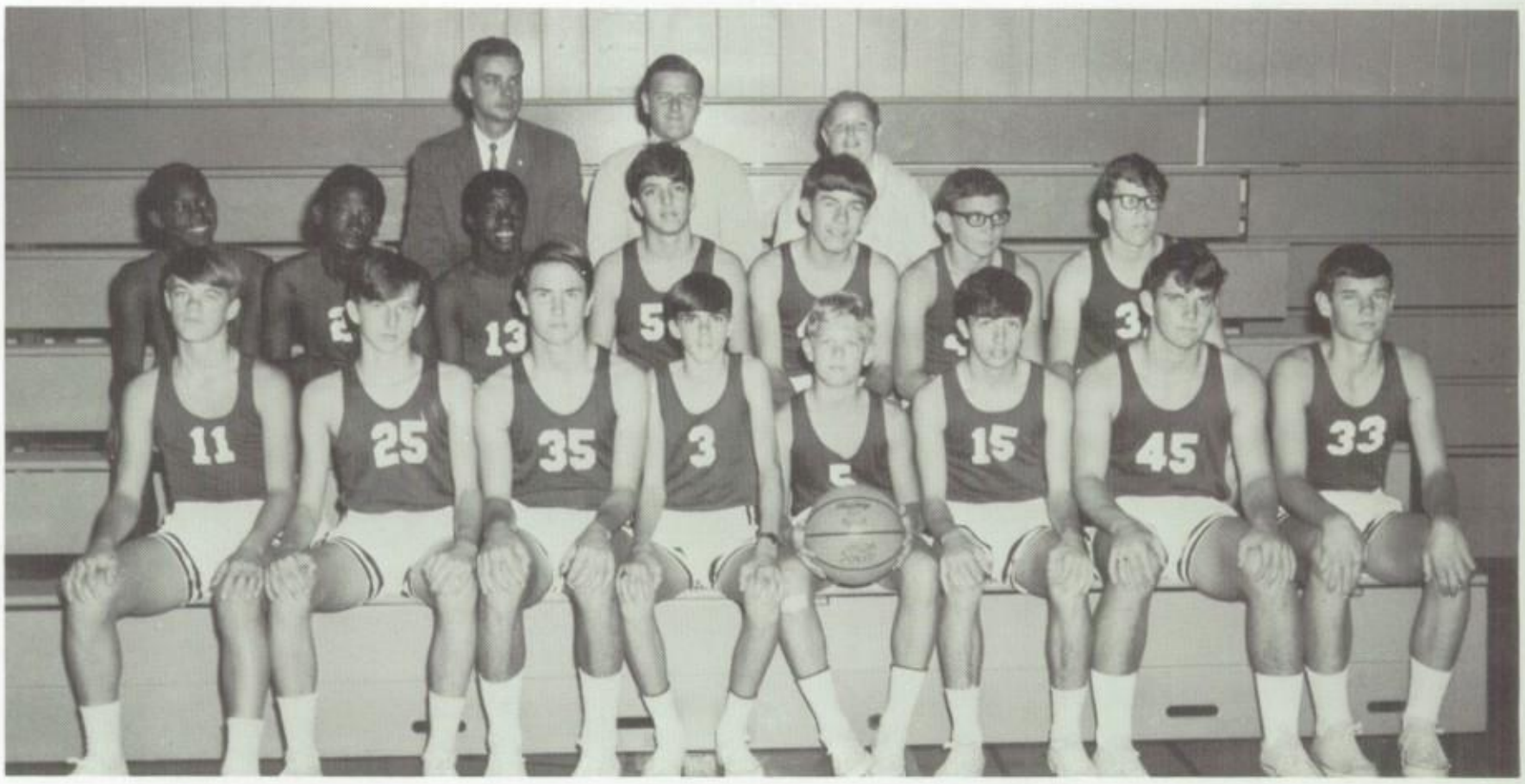

Members of the Hurricane Basketball "A" team are: first row, Norman Anderson, Bruce Dooley, Steve Gilliken, Don Witter, Tommy King, John Doyle, Harold Weaver, and David Lowe. Second row, Jimmy Ross, Andy Johnson, Henry Singleton, Paul DeGaeta, Jeff Gilmore, Grover Hutto, and Bob Keeney. Third row, Coach Don Carter, Manager Steve McCurry, and scorekeeper Wayne Sallade.

We		They
52	Ft. Myers	46
60	Southeast	50
51	Ft. Myers	65
60	DeSoto	50
51	Cypress Lake	38
44	Sarasota	52
43	Palmetto	44
54	N. Fort Myers	36
70	Naples	61
71	Venice	53
63	KMI	53
47	Southeast	40
34	DeSoto	48
69	Cypress Lake	54
49	Palmetto	39
34	N. Fort Myers	17
68	KMI	35
42	Venice	31
47	Naples	41

The Hurricanes manage to come out on top and make a basket, to the dismay of the opposing team.

The Hurricane "B" team consists of: first row, Victor Leith, Bob Alexander, Fred Butler, Steve Witter, and James Johnson. Second row, Ronnie Gibbs, David Dill, Dave Jarret, and Buster Fulton. Third row, Jim Evans, Hadley Garbart, Jan Butts, Francisco Esparza, and Steve Whitaker. Fourth row, Coach Thompson.

Hurricanes Have Winning Season

A basket is made for the Hurricanes.

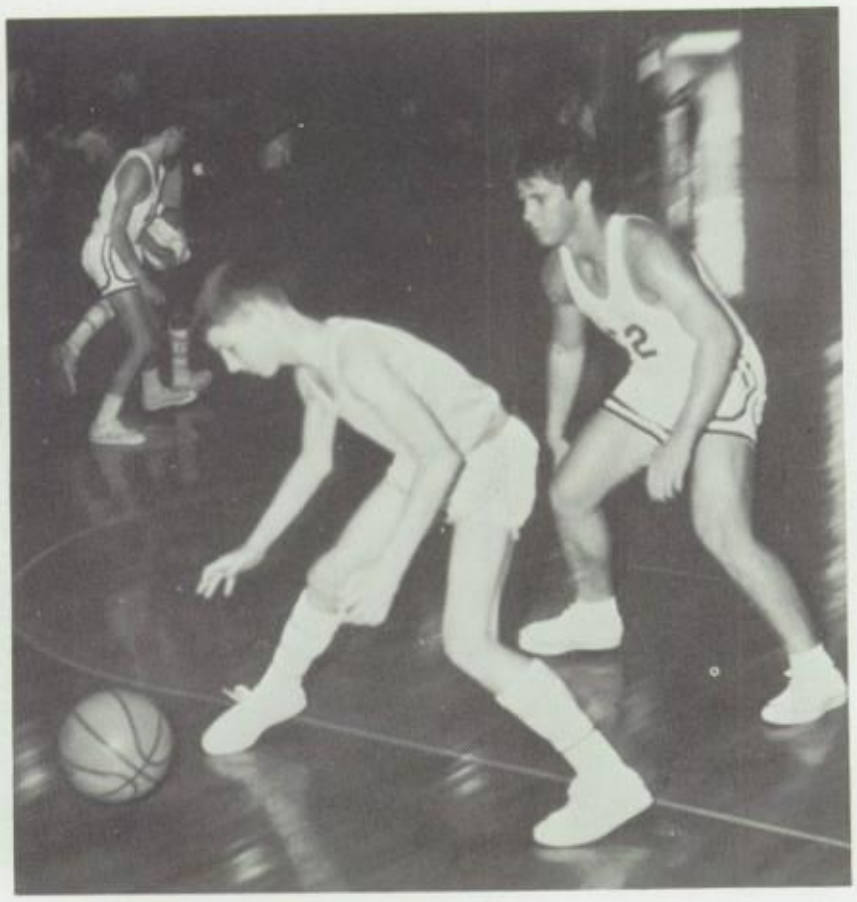

Track Team Sets New Records

Gary Simonson hurls a disk through the air.

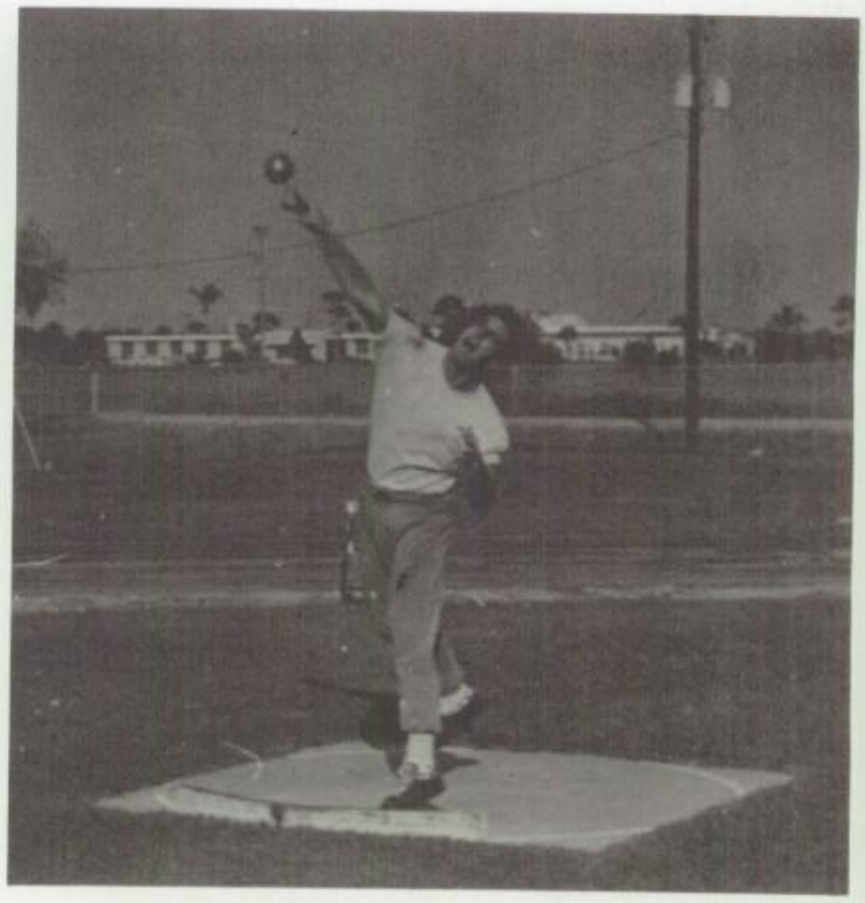

Coach Lay demonstrates a shot.

Clinton Johnson, teacher aid, shows the boys how easy it is to pole jump.

John Buffington and George Miller lead the way at the finish of the 100 yd. dash.

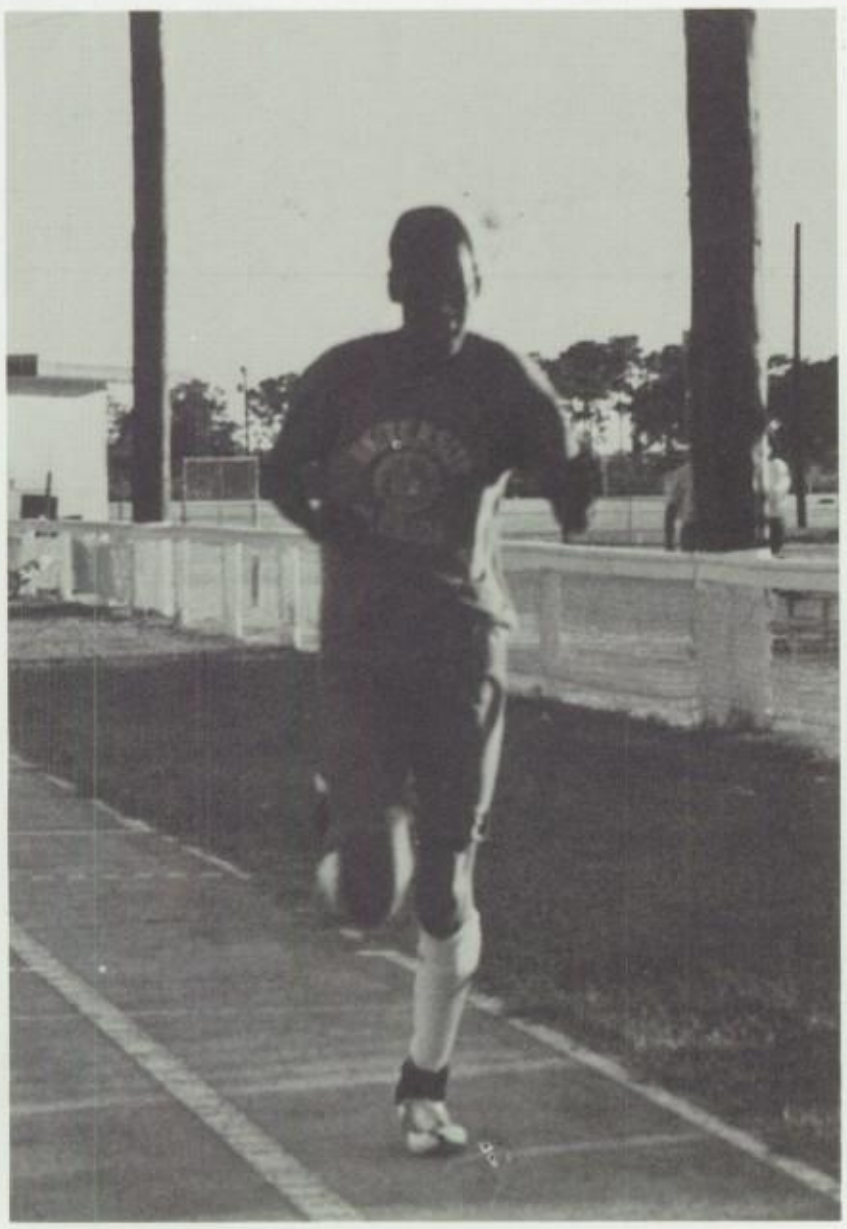

Tom Fulton, cross-country champion, runs across the finish line.

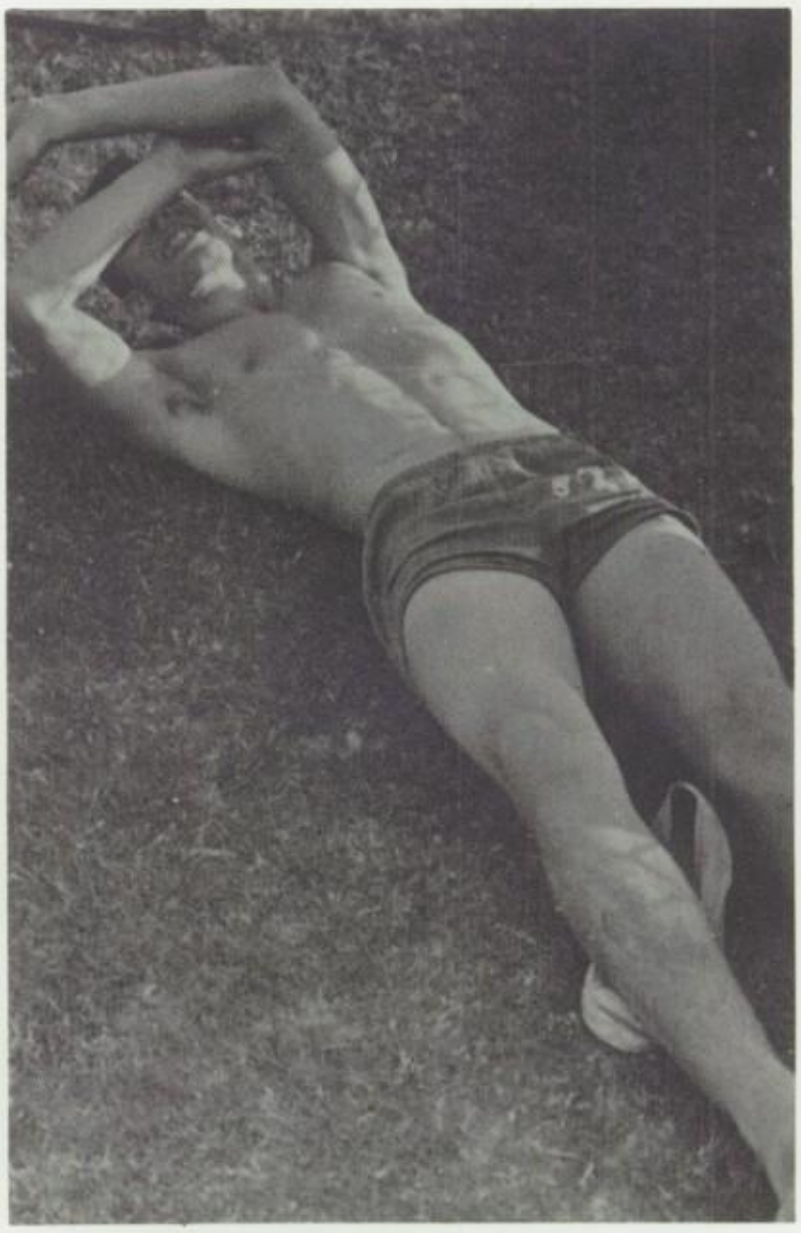

Ernie Miles sacks out after a long hard race.

The Hurricane track members run the 440.

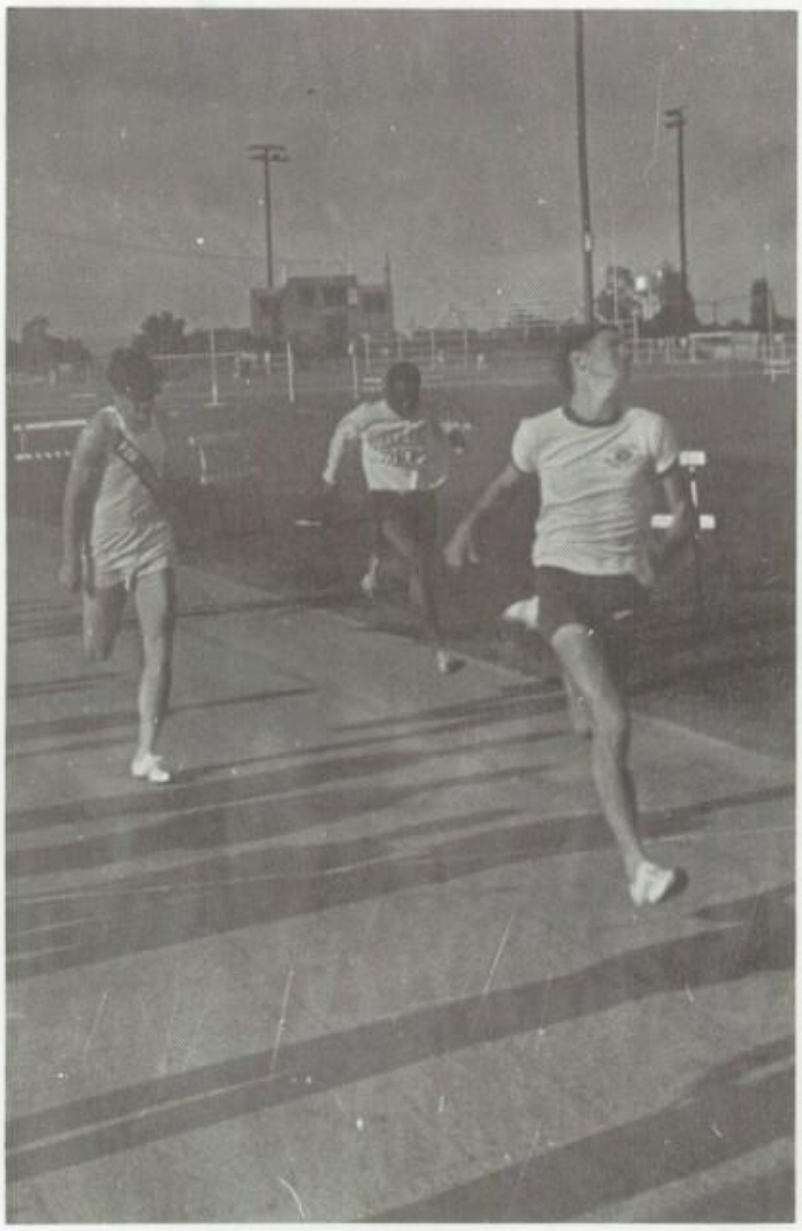

Kenny Poteet comes in first with Ft. Myers trailing behind.

Hurricanes Run for Winning Season

Members of the track team make use of the newly installed water fountain.

Hurricanes jump high over hurdles.

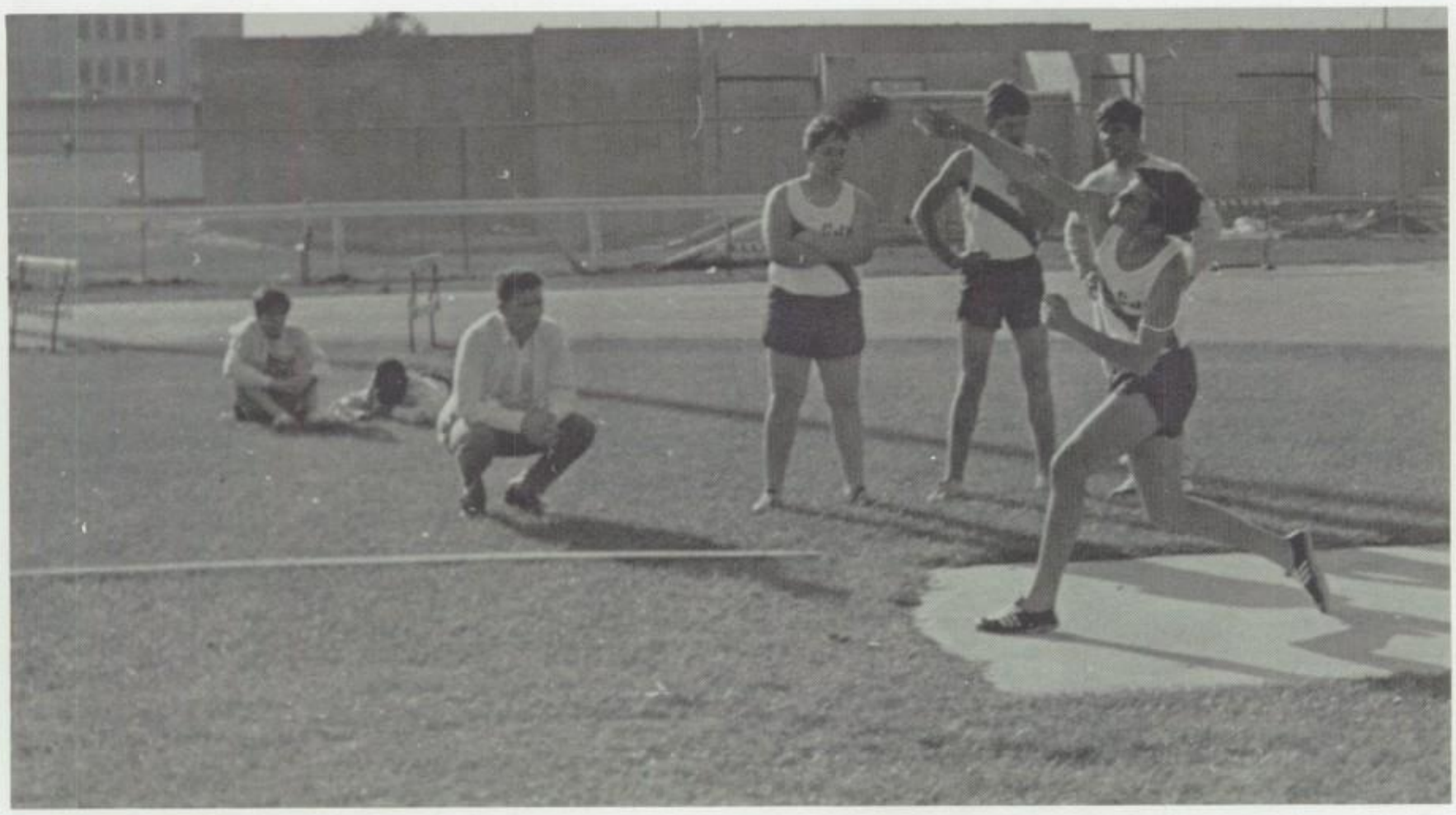

Paul DeGeata hurls the discus as other team members look on.

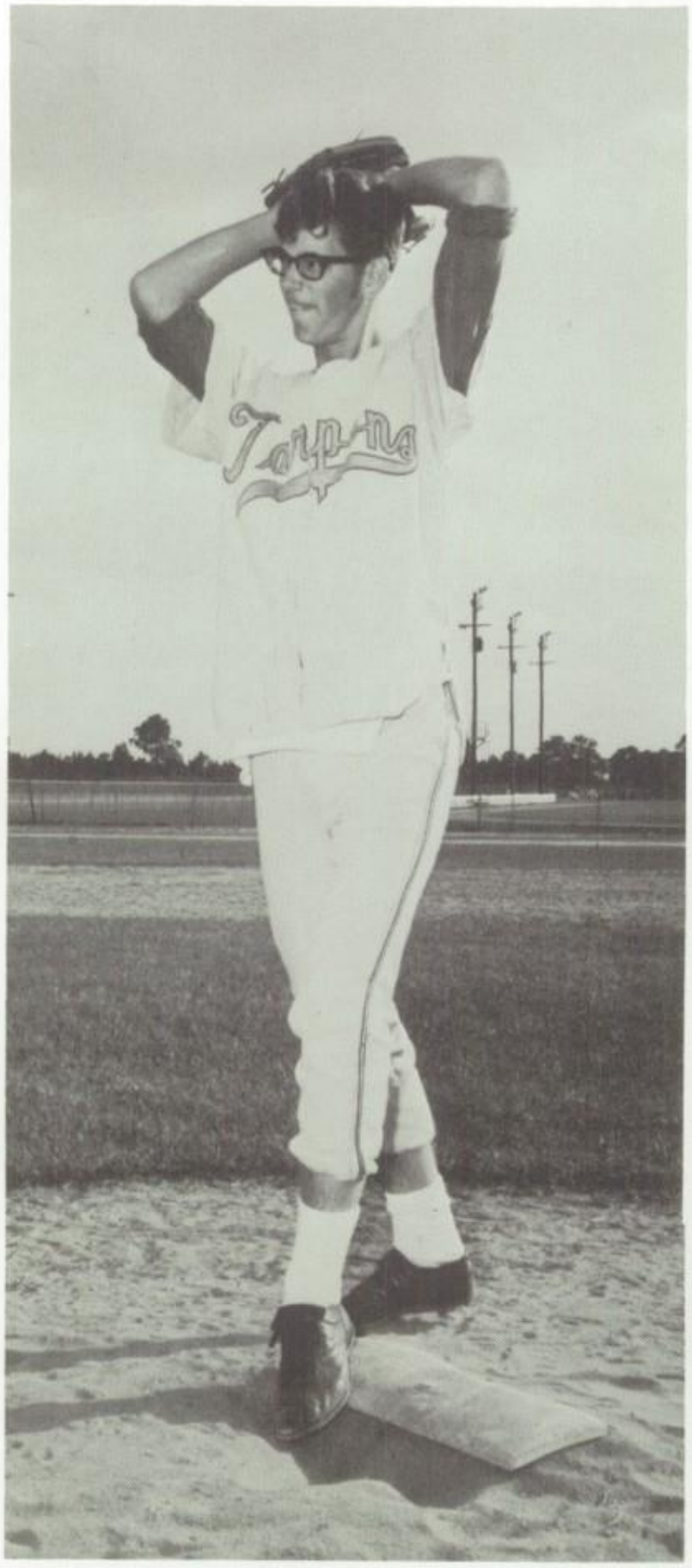

Pete Flack concentrates on the batter while winding up for a fast pitch.

Baseball 1969

Feb.	28	Venice	Home
March	4	N. Ft. Myers	Away
March	7	Southeast	Home
March	11	Cypress Lake	Away
March	14	Arcadia	Home
March	18	Palmetto	Away
March	21	Cypress Lake	Home
March	22	Southeast	Away
March	25	N. Ft. Myers	Home
March	28	Venice	Away
March	29	Naples	Away
April	1	Palmetto	Home
April	4	Manatee	Away
April	5	Manatee	Home
April	8	Arcadia	Away
April	15	Naples	Home
April	19	Sarasota	Away

Coach Jacobson shows the proper way to bunt.

Sitting in the front row. L to R—Coach Jacobson, Randy Sisk, Jim King, Chris Taylor, Paul Kleynen, Charles Lee, Robert Horton and Jim Butler. Back row; John Herlovich, Glenn Dill, Pete Flack, Jim Birchenough, Kenny Harris, Robert Parker, Art Wade, Jon Embury and Terry Malicki.

Tarpons Strike Again

Making an out at baseball practice is Randy Sisk.

CJHS Baseball Team Looks

Coach Santello assigns positions to his players.

Coach Santello conferring with the team before the game.

1st. Spike Anderson, Randy Warren, Stan Jones, Steve Whitter, Arne Simpson, David Dill, Francisco Esparza. 2nd. John Doyle, Jeff Gilmore, Pete Hutto, Stan Johnson, Eugene Santini, Steve Gilikin. 3rd. James Winesett, Steve Whiteaker, Tony Hutchins, Allan Kilispie, Wayne Sallade, Harold Weaver, Coach Santello.

Forward to a Busy Schedule

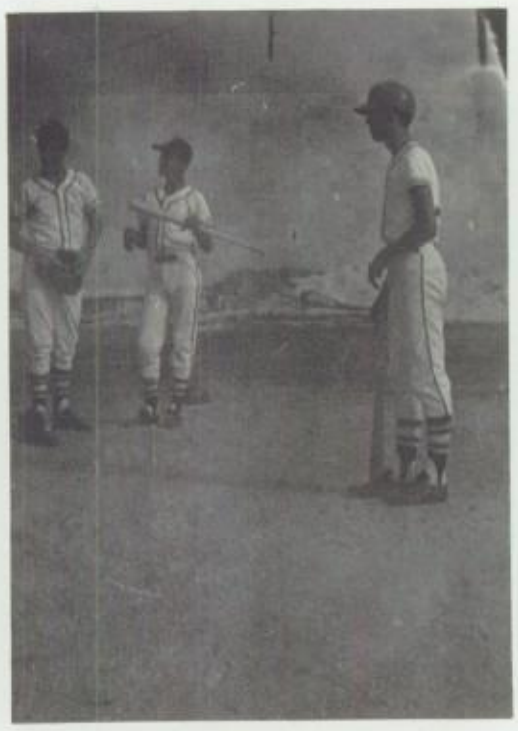

The boys getting ready to play ball.

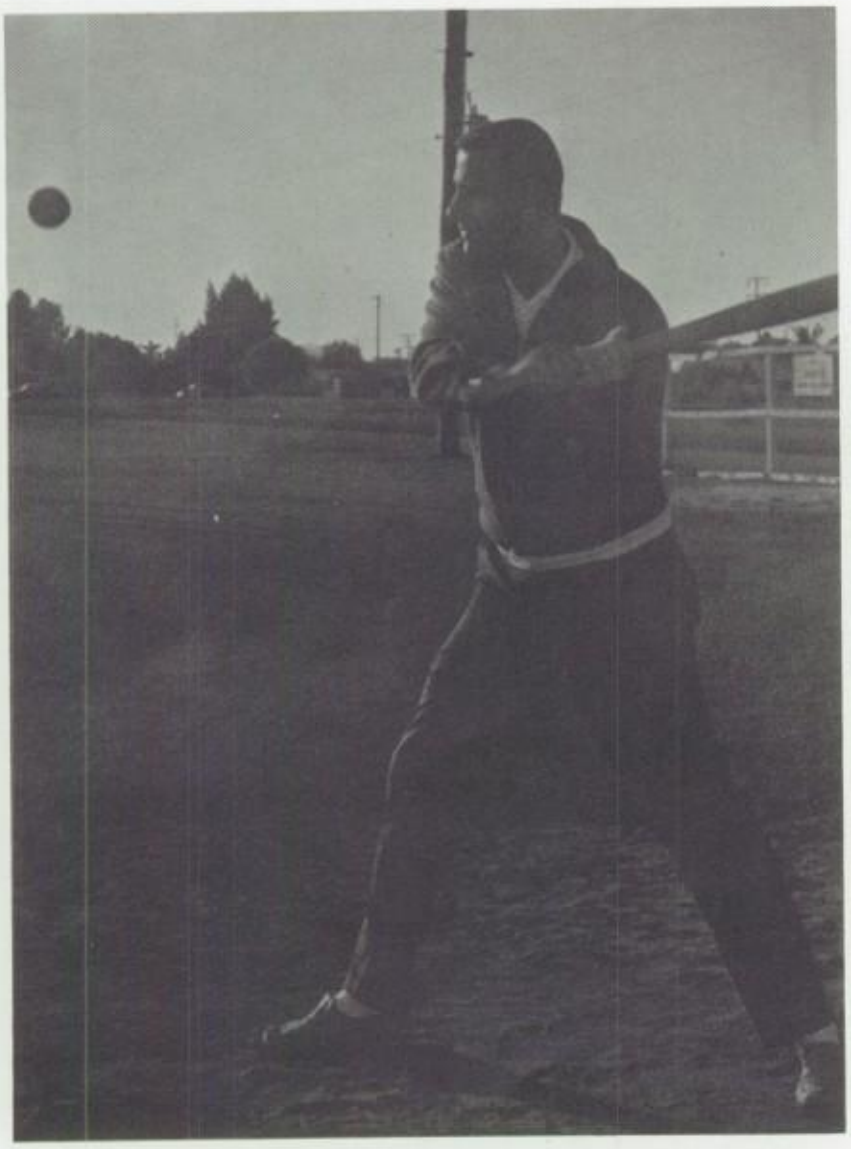

COACH SANTELLO proves that he is a real swinger.

Baseball Schedule

March	4	North Fort Myers	Home
March	7	Cypress Lake	Away
March	11	Alva	Away
March	14	Fort Myers	Away
March	18	Lee	Home
March	21	North Fort Myers	Away
March	25	Cypress Lake	Home
March	28	Alva	Home
April	8	Fort Myers	Home
April	11	Lee	Away

Tarpon Golfers Really

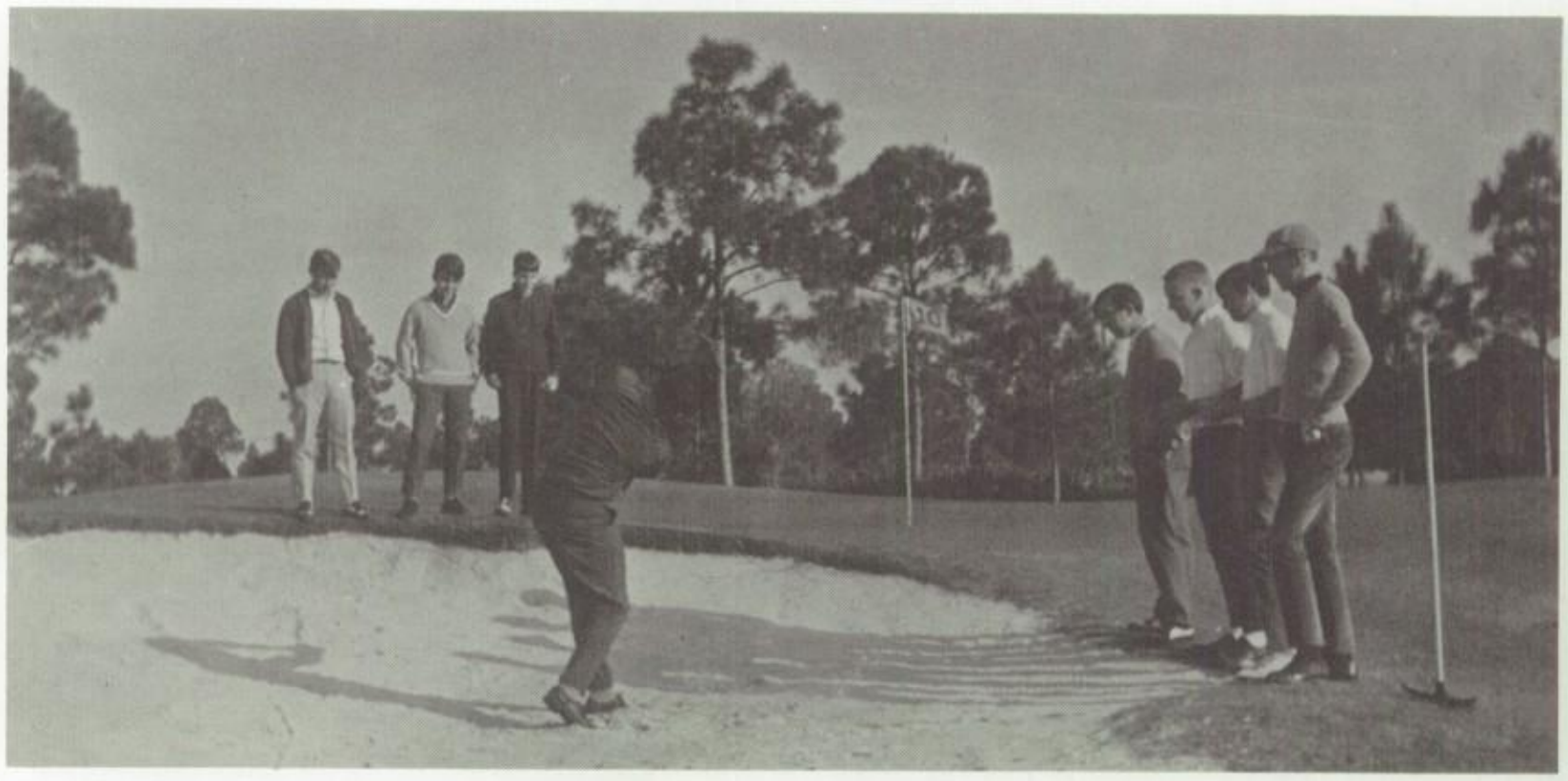

Coach Gutierrez successfully demonstrates how to execute a good shot from a sand trap.

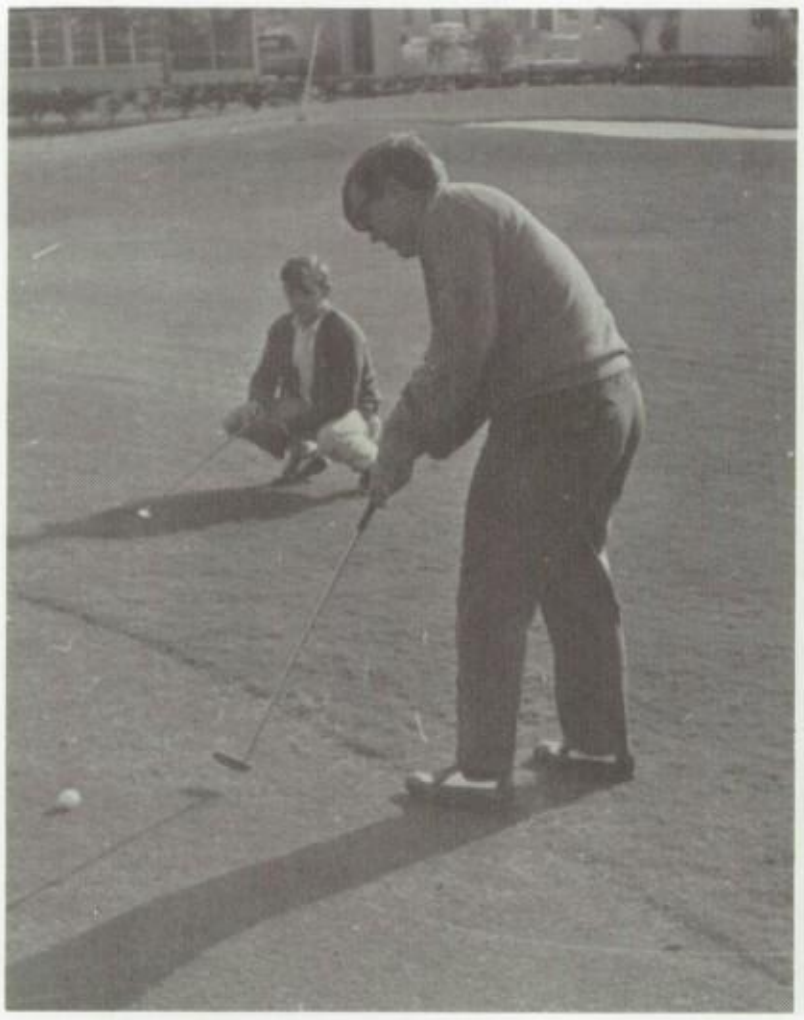

After chipping to the green, Craig Smith tries to put his ball into the hole.

From left to right, the CHS golfers are, Jon Cummins, Cliff Jones, Craig Smith, Andrew Whitebrook; in the back row, Jim Nielsen, Wade Kennedy, Harold Mack, and Coach Gutierrez.

Swing It!!!

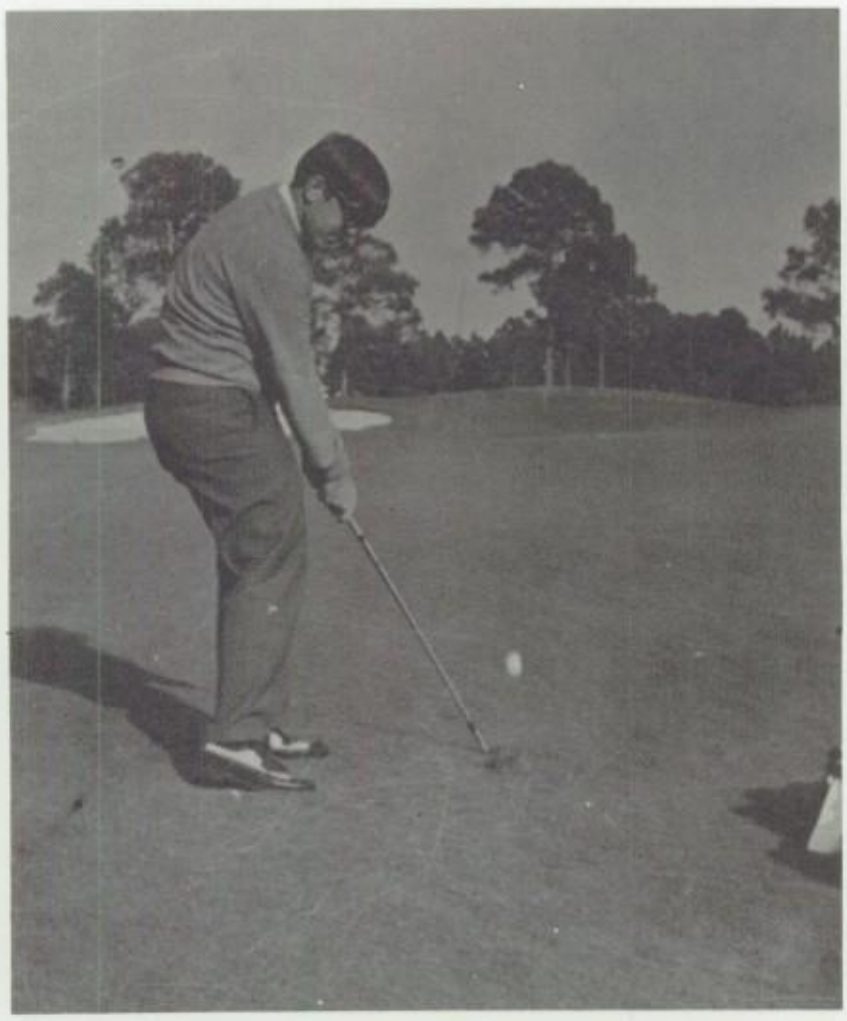

In chipping to the green, Craig Smith keeps his stance correct and his eye on the ball.

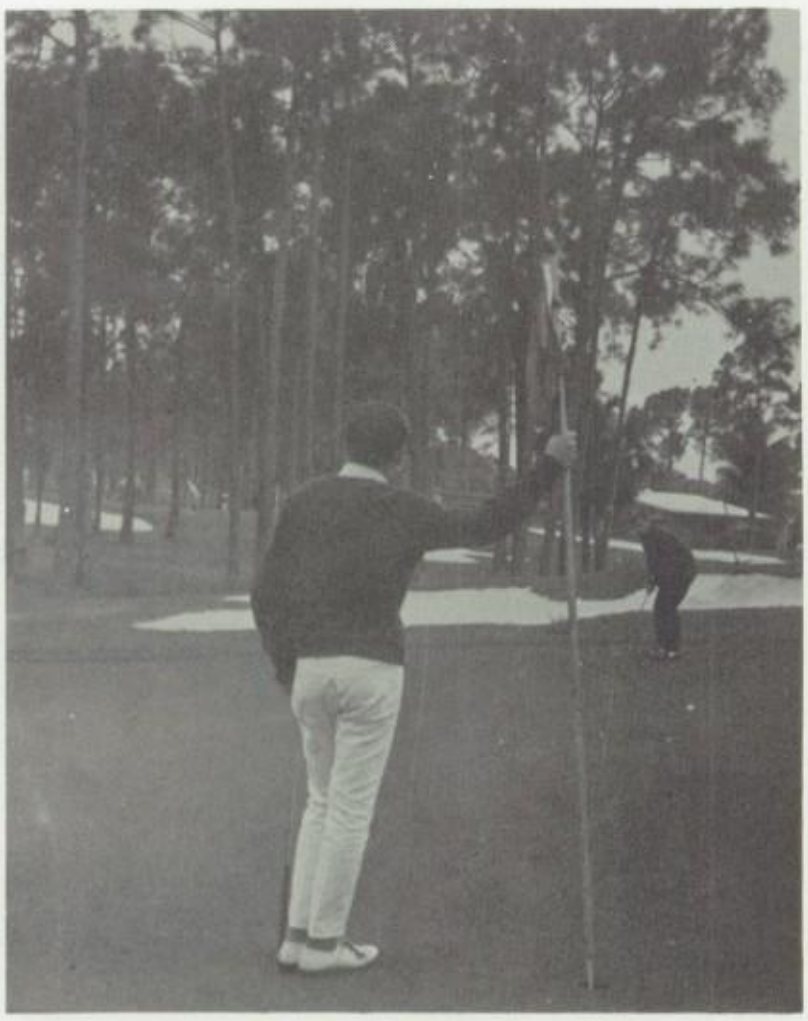

Jim Nielsen holds the flag to mark the hole as Cliff Jones attempts to sink a 30 foot putt.

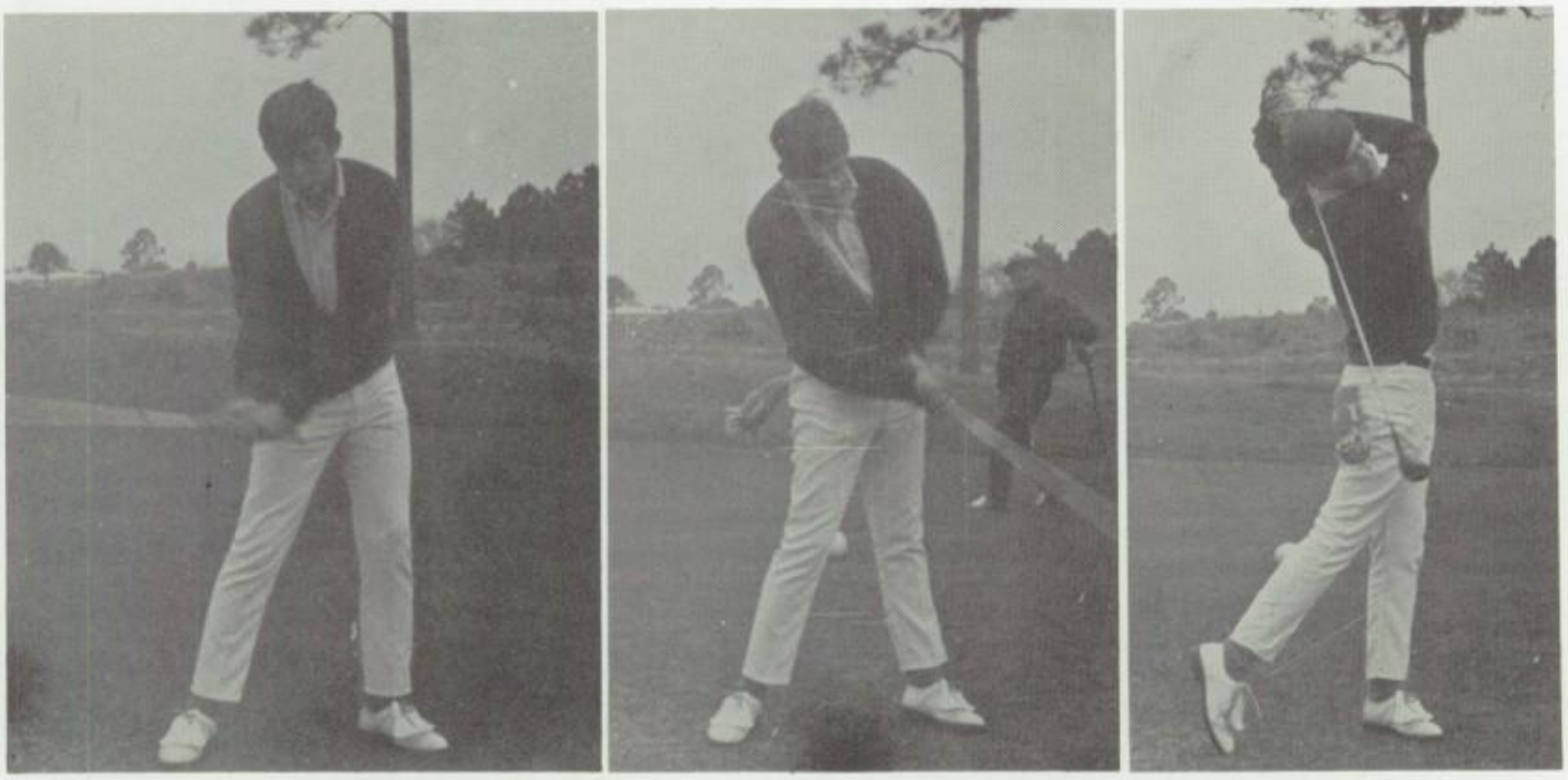

Showing good form, Jim Nielsen uses his driver from the tee.

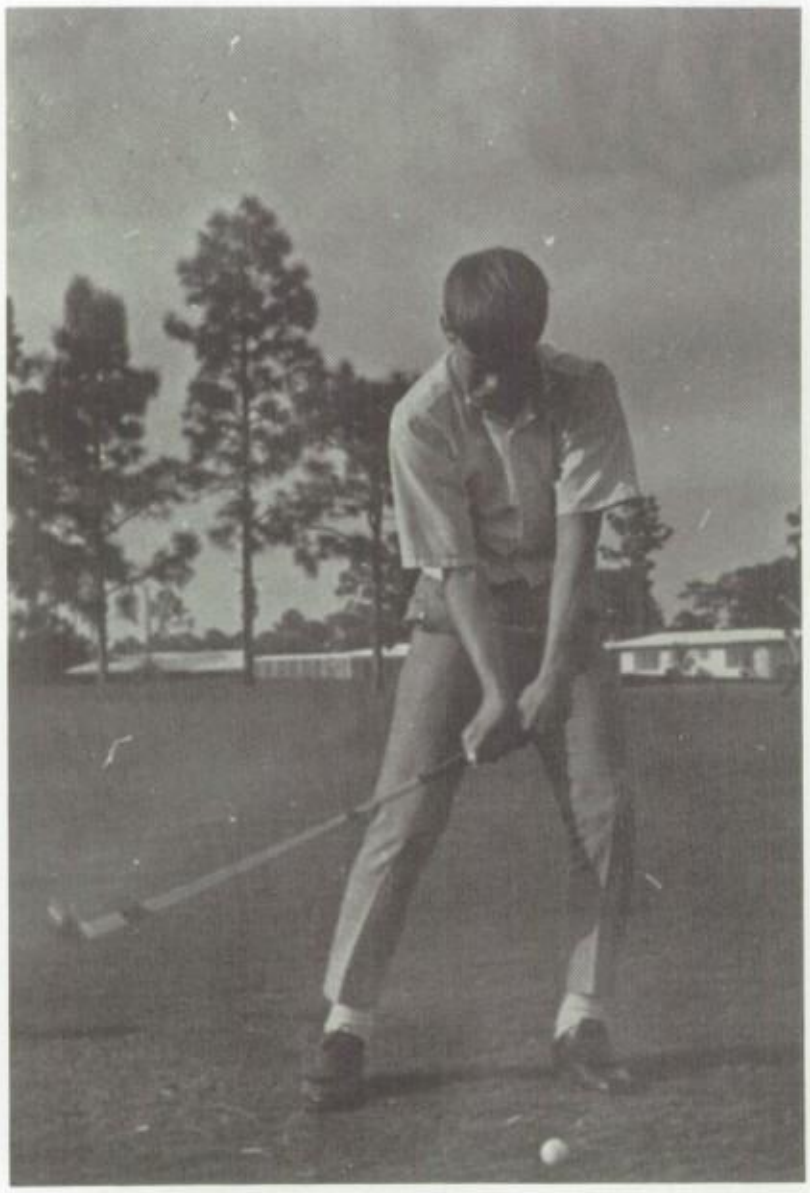

Norm Anderson swings his club in a blurr to hit the ball down the fairway.

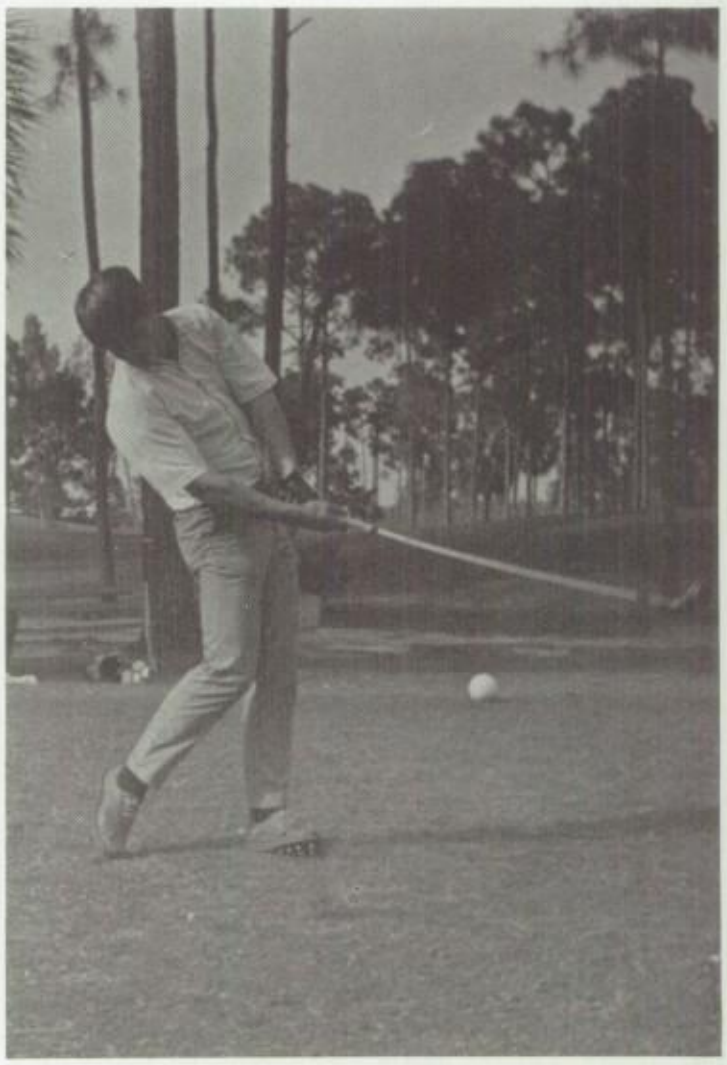

Even after hitting the ball, Kenny Poteet keeps his eye on the tee.

With Norm Anderson and Mark Christiansen watching, Barry Townsend concentrates on his putt.

From left to right, the CJHS golfers are, Kenny Poteet, Larry Gabrielson, Barry Townsend, Tom Nussdorfer, John Brown; in the back row are, Kevin Kennedy, Mark Christianson, Don Witter, Norman Anderson, and Coach David Holt.

CJHS Golfers in Action!

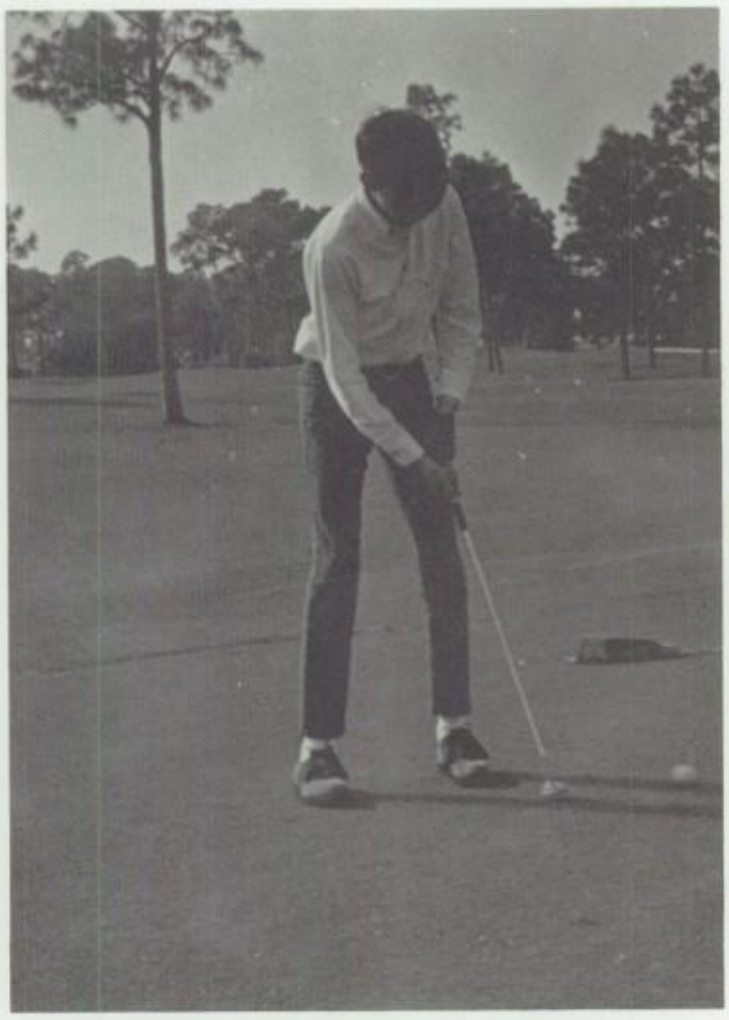

With apparent ease, Don Witter putts his ball for par.

Through the sand, the ball can be seen as Don Witter drives it out of the bunker.

Tarpon Wrestlers

The ancient art of wrestling was introduced to Charlotte High School this year and the Tarpon wrestlers turned out to be one of the best first year teams in Florida! Wrestling is fast becoming a popular sport in Florida, and is soon expected to be at the top of the charts with football and basketball. Mr. Steve Archer, former U.S. Olympic wrestler and coach, and referee of 1964 Olympics was often around to instruct the team with Coach Jim Thomas. With a 3w-7L season, the Tarpon wrestlers showed superior ability on the mat.

Whitehead—33
Spurgeon—30
Tinline—24
Laundaul—19
Bennett—17
Hendrickson—15
Willis—18
Taylor—28
Miles—17
Malicki—17
Knecht—10
Russell—5

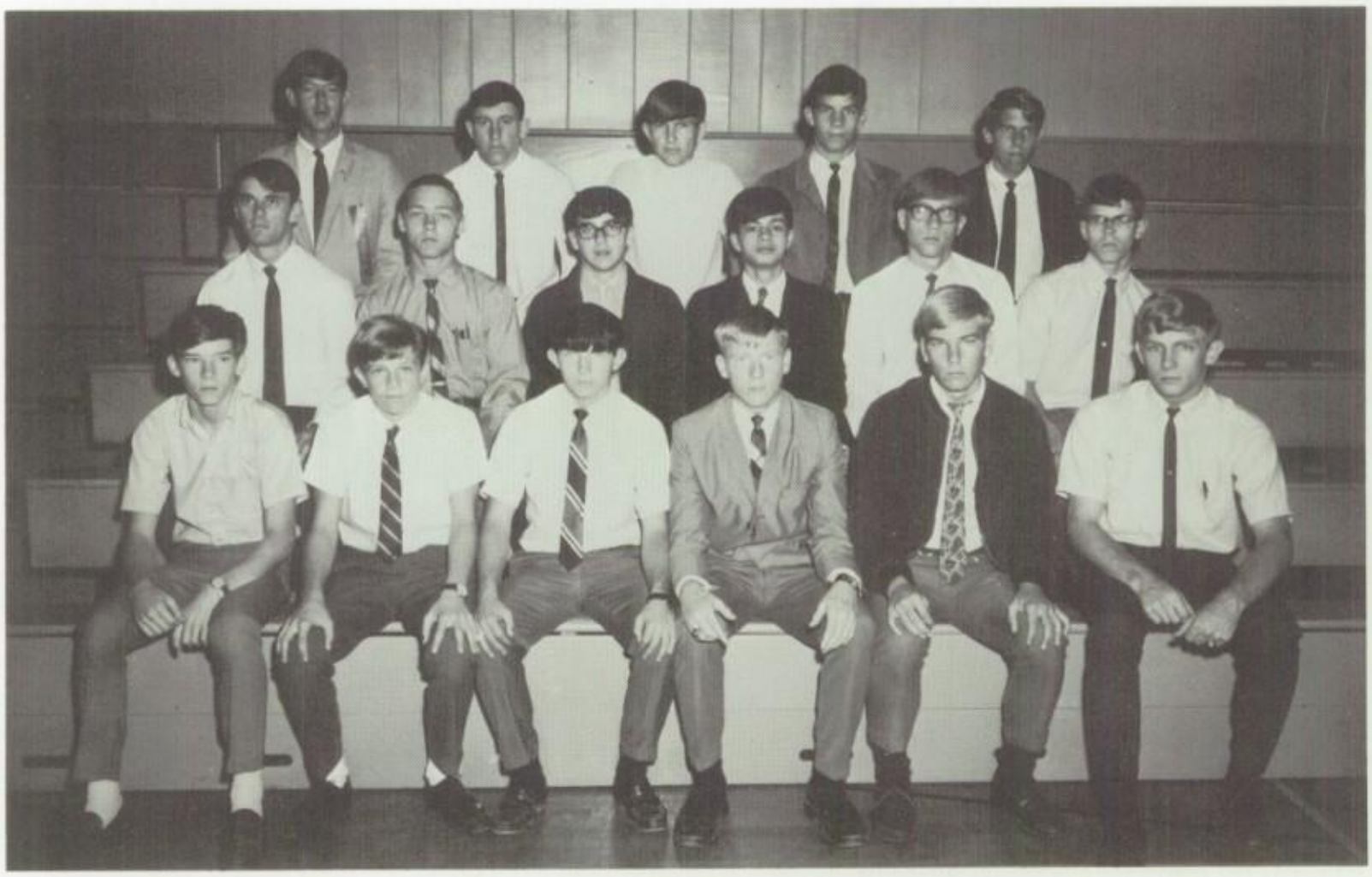

Front row—L-R, Cliff McDonald, Darrell Laundall, Gene Bennett, John Mitchum, Jay Spurgeon, and Gordon Taylor. Second row—Charles Willis, Bob Whitehead, David Miller, Timmy Knecht, Dave Kozenko and Wayne Russell. Third row—Bob Hendrickson, Terry Malicki, Dale Tinline, Ernie Miles and Bill Wolfram.

Flip over Sport

Under the direction of Coach Jim Thomas and Ted Alexander, the wrestling team introduced an exciting new sport to CHS.

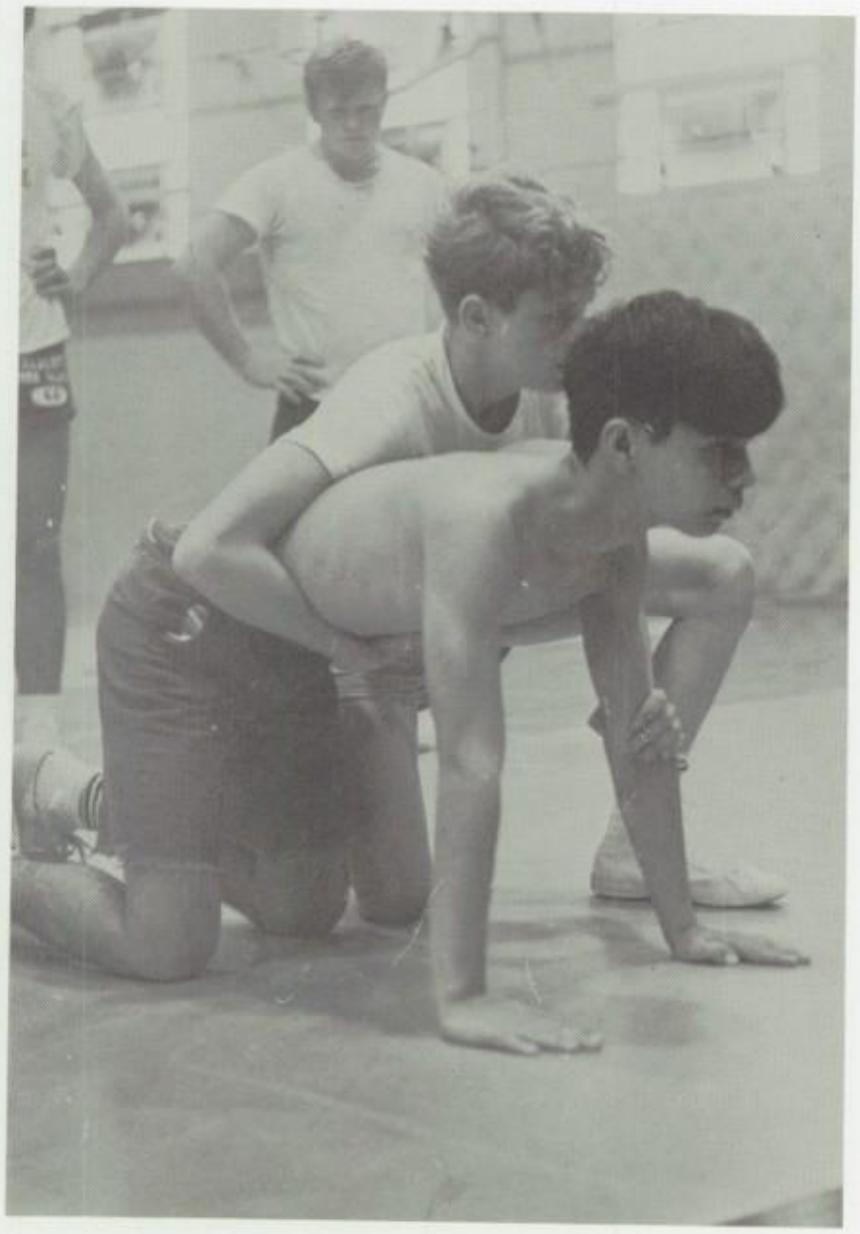

"Hey, Ref, Get this guy off my back!" says Timmy Knecht.

Clinton Johnson and Bob Cox grapple on the mat during practice.

WRESTLING

Dec. 21	Seminole	Away
Jan. 4	Dixie Hollins	Home
Jan. 9	Cardinal Mooney	Home
Jan. 10	Admiral Farragut	Home
Jan. 13	Cardinal Mooney	Home
Jan. 16	Riverview	Home
Jan. 22	Manatee	Home
Jan. 25	Riverview	Away
Jan. 27	Cardinal Mooney	Away
Jan. 31	Admiral Farragut	Away
Feb. 1	Tournament	Away
Feb. 3	Tampa, Chamberlin	Away
Feb. 13	Manatee	Away
Feb. 21-22	District Wrestling Tournaments	
Feb. 28	State Wrestling Tournaments	
Mar. 1	State Wrestling Tournaments	

Hardworking, but funloving captain Patty Kaye demonstrates a cheer for the team.

Cheerleaders Lead

Leading this year's school spirit were our vivacious varsity cheerleaders. Not only did they practice cheers, take part in Pep Club, and lead pep rallies, but they also did a wonderful job of cheering our boys on to victory. Following the leadership of Patty Kaye, these girls have helped to awaken the new spirit of Charlotte High.

This year, separate junior varsity cheerleaders were chosen, in an effort to gain more support for our junior varsity athletes.

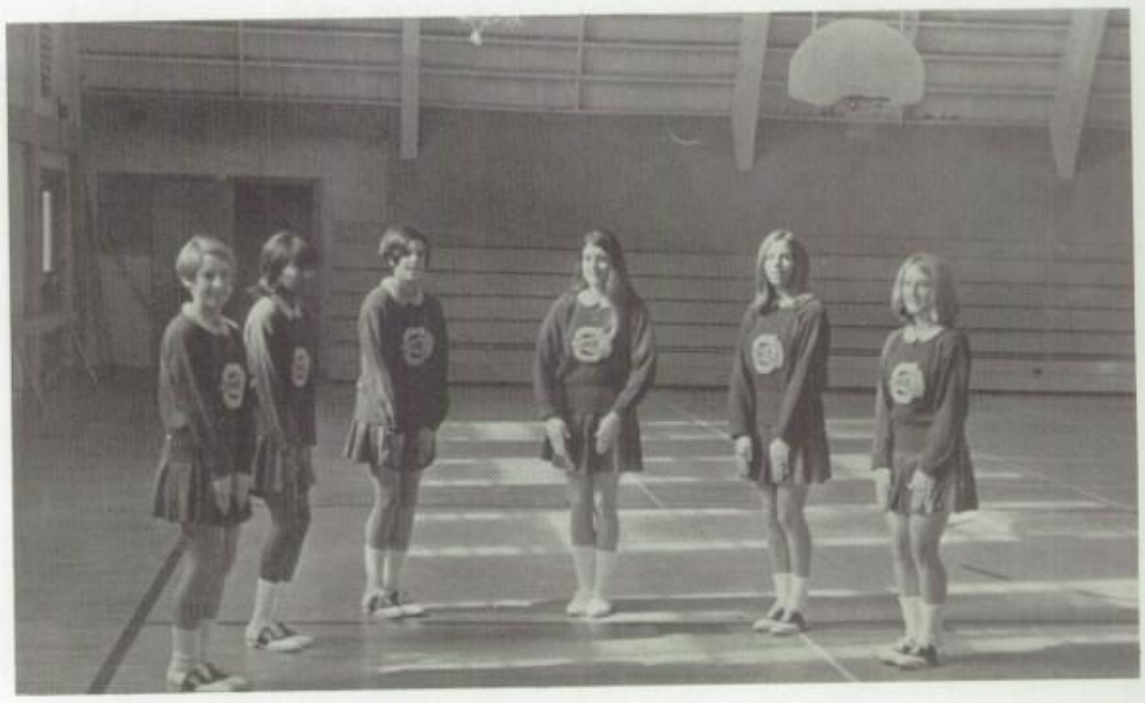

The cheerleaders from left to right are: Connie Ballinger, Carol Mitchell, Terri Zimmerman, Andrea Irons, Patty Kaye, and Linda Bird.

Illustrating a new cheer are Terri Zimmerman and Carol Mitchell.

School Spirit

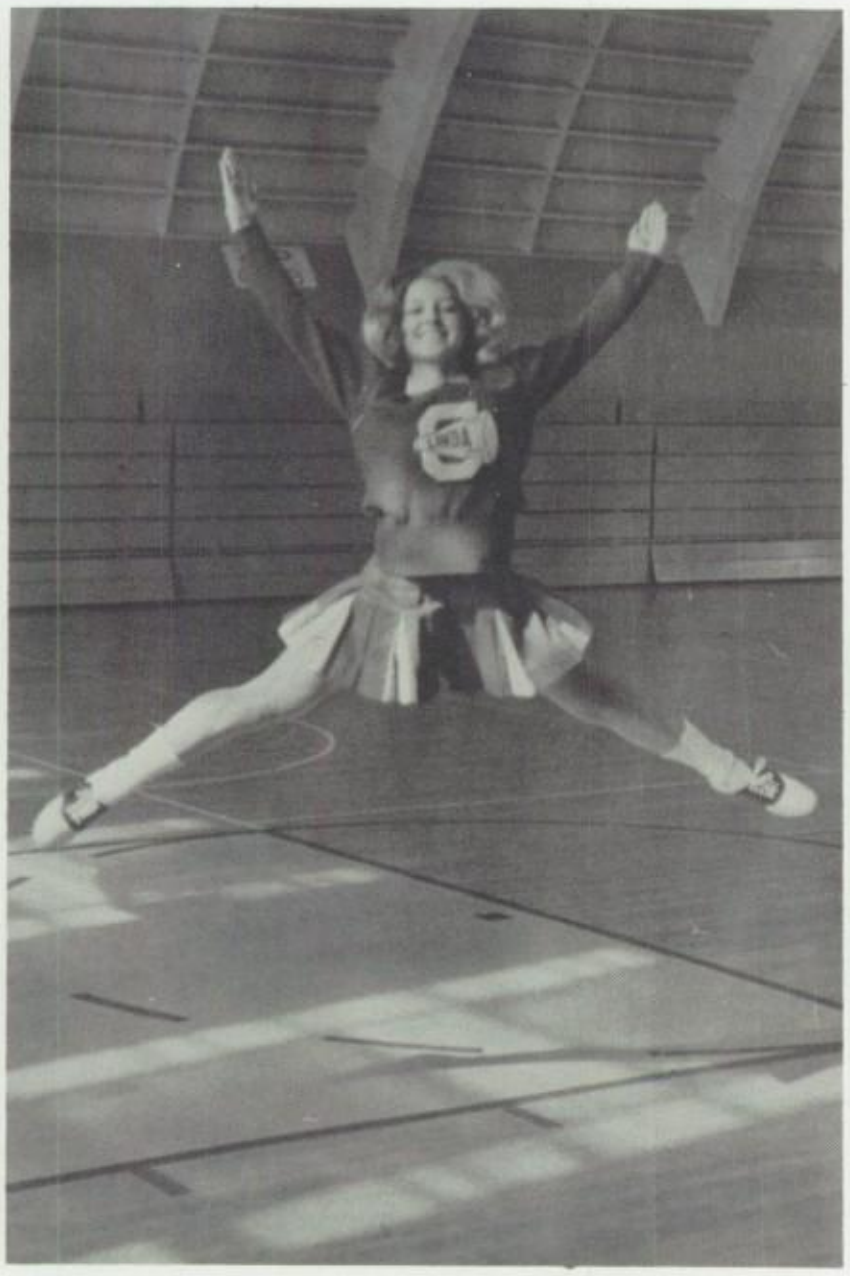

Connie Ballinger does a spirited cheer for the Tarpons.

(Left) Jumping for joy, Linda Bird enthusiastically demonstrates her school spirit.

Our new Junior Varsity cheerleaders are, from left to right: Terri Hitch, Sharon Witter, Joan Hettema, mascot Regina Bowden, Vicki Lowrie, Maley Shedd and Gaye Johns.

Vicki Lowrie does an exhilerating cheer at the Junior Varsity basketball game.

Leading a cheer at a game is Sharon Witter; captain of the Junior Varsity squad.

Exhibiting a high jumping cheer is Peggy King, who is this years Junior High captain.

Illustrating their cheerleading skill at a game are these vibrant girls who make up the Junior Varsity cheerleading squad.

Doing a cheerleader formation are, in the front row: Phyllis Hilenski, Peggy King, Denise Holder and Keli Crosland. In the back row are: Holly Stanley, Cheryl Hardy, Barbree Durrance and Jeanne Desquin.

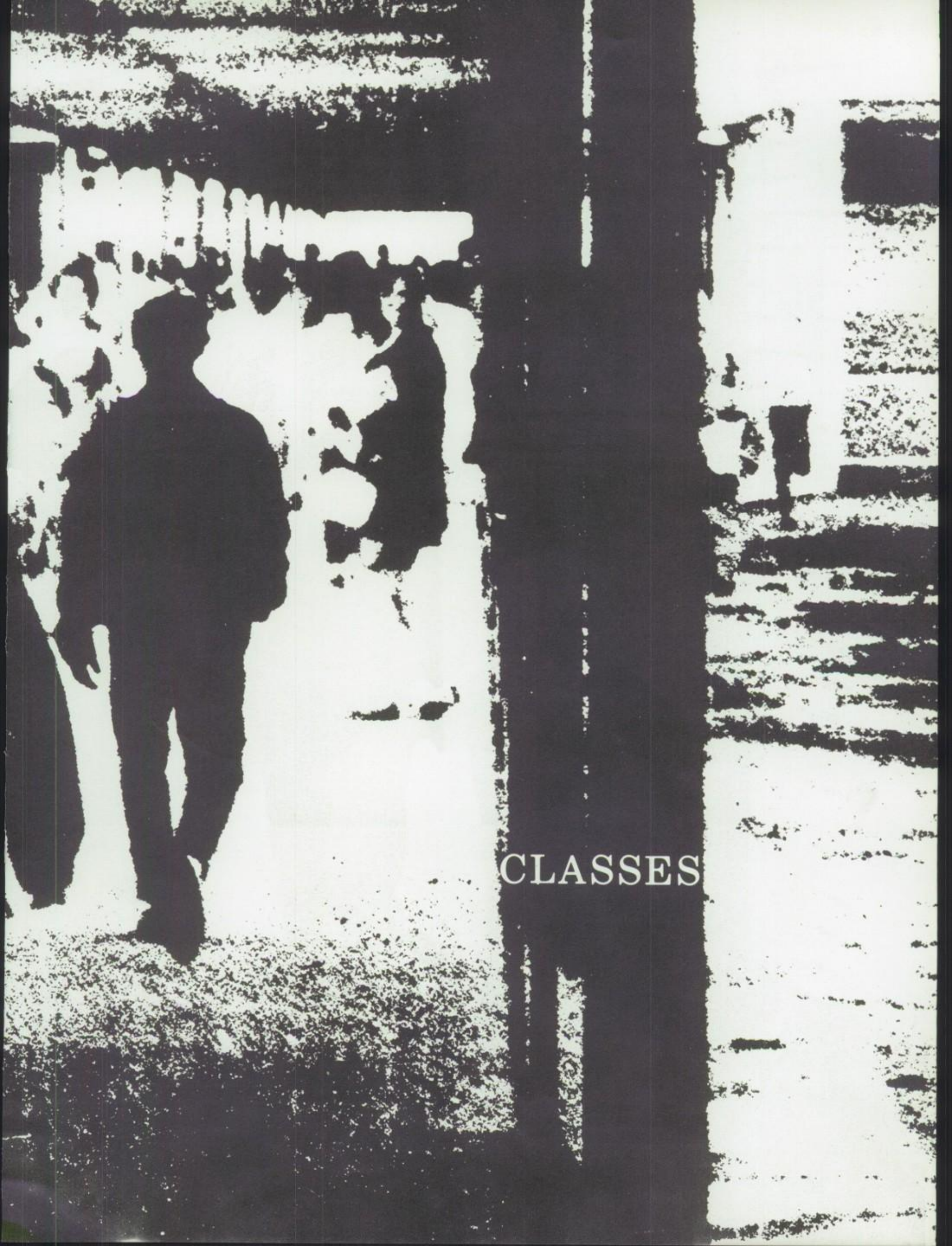

CLASSES

Class of "69"

Mr. Harold Selley looks happily over senior students who are in his class.

The new spirit and drive to better Charlotte High got into full swing this year. The Senior Class of "69", with their advisor Mr. Harold Selley, did their part to set an example for the underclassmen and to start a new day for C.H.S.

In the fall the Seniors started the year by sellecting their class flower: "dark roses"; class colors: burgundy and white; and their class motto: "In ourselves our future lies". Activities wise the year got off to a good start with the first of two Senior Barbeques. After placing second in the Homecoming Float Competition the seniors kept up the pace with Senior Skip Day, and the remaining Senior Barbeque. Then came the Senior Dinner Dance and finally Graduation, the culmination of four hard years of labor. But all in all, the Seniors are proud of their school and proud to be able to say, "I was a part of it".

Terry Adams
Vivian Aho
Linda Albus

Paulette Amberg
Robert Apple
Jeff Armstrong

Ends "60's"

Scott Arnold
Tim Bachmann
Marian Banks

James Beauford
Karen Benecke
Paul Benecke

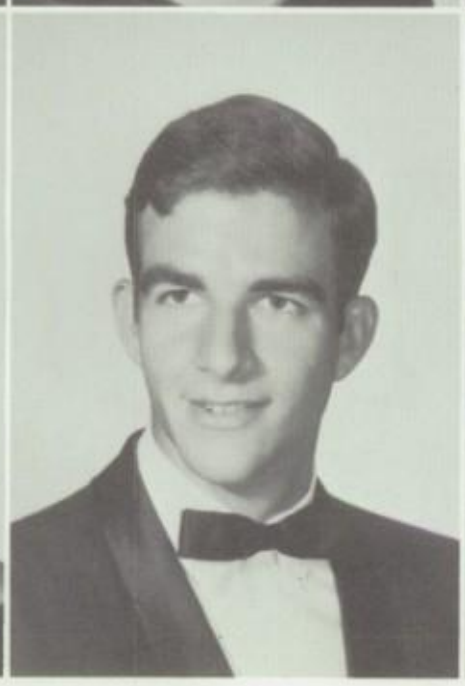

Jamie Benning
William Beveridge
Caroline Bianche

James Birchenough
Deborah Bitner
Blair Bosman

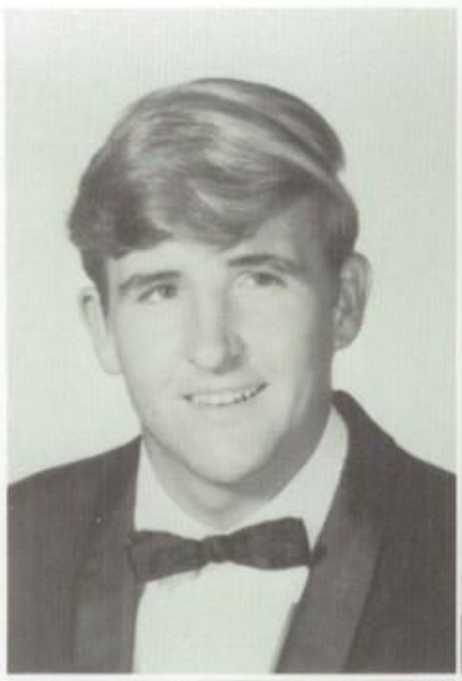

Roseanna Bradshaw
Marcia Brady
Debra Brewer

Diane Broadwater
Joylene Brown
Evelyn Bryant

Susan Capen
Cathy Carle
Donna Carver

Melynda Clark
Deanna Cole
Joann Coleman

Linda Collins
Deborah Cone
Carlos Cox

Robert Cox
Alice Crider
Bicky Crosland

Earl Crump
Loretta Davis
Cheryl Dawson

Frank Desguin
James Doyle
Jay Drew

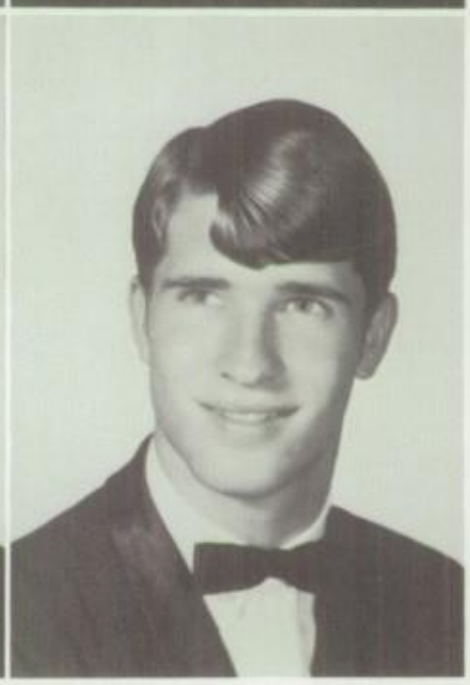

Sheila Duffany
Virginia Dye
Sylvia Edwards

Mr. Selley acts as head chef at the first Senior barbeque this year.

Linda Ehrenfeld
Jon Embury
Cristine Engel

Saul Esparza
Robert Fitzpatrick
Peter Flack

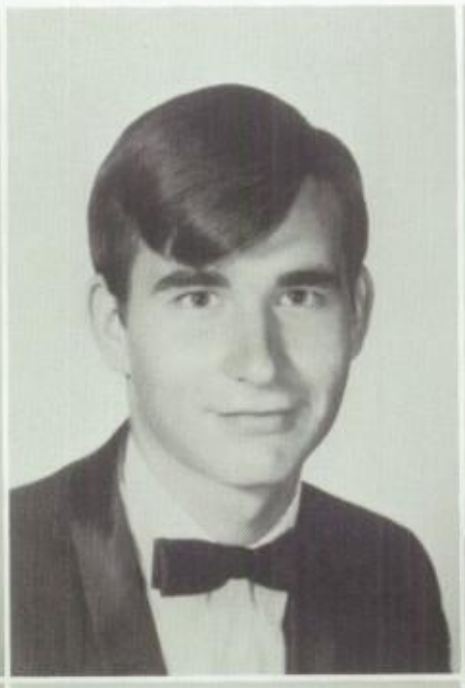

Richard Fowler
Elizabeth Freeman
Thomas Fulton

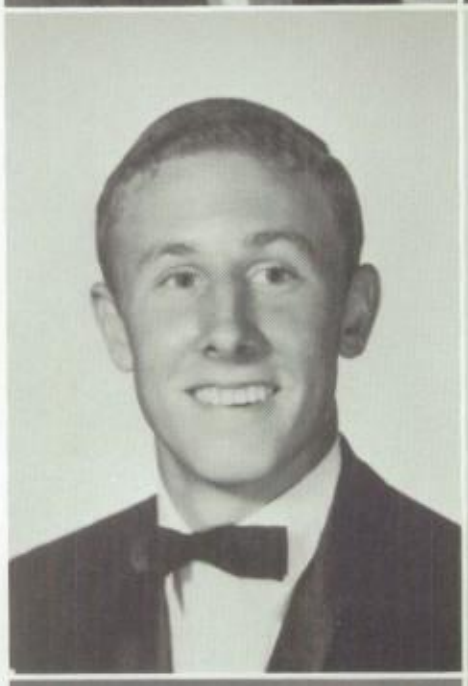

Otis Futch
Patricia Gaines
Nancy Gaskill

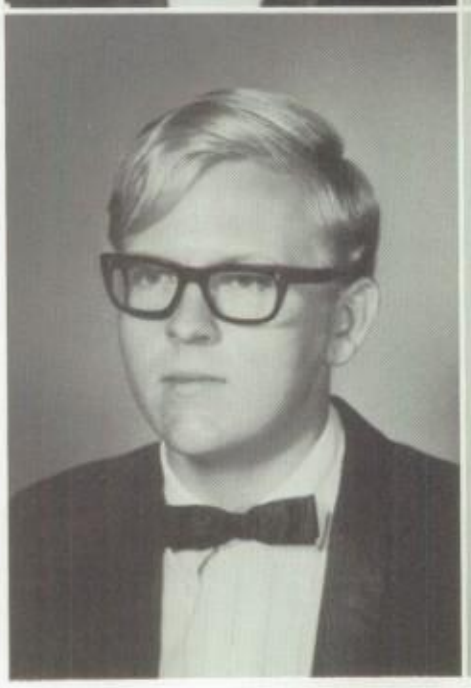

Steven Godwin
Dennis Goff
Lawrence Goff

Michael Gordon
Charles Grimm
Maggie Guzman

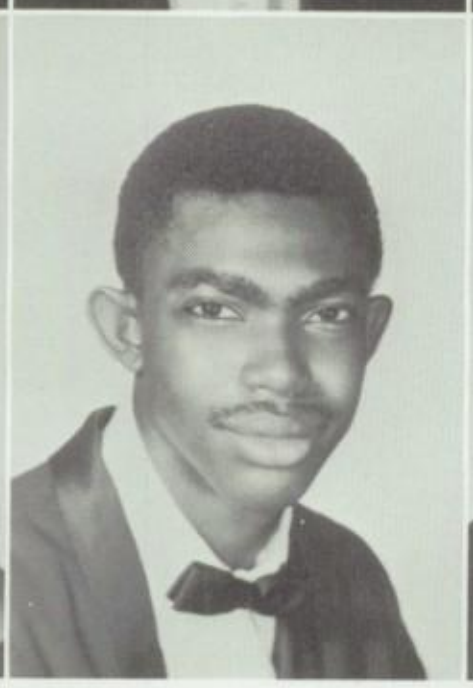
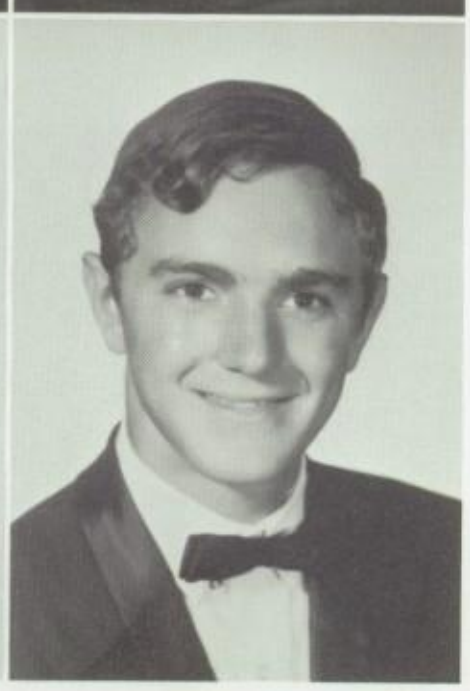

Louise Haas
Ellison Haddock
Charles Hardy

Senior officers of the class of "69" are Becky Setliffe, Tres.; Stan Lowe, V.P.; Andrea Irons, Sec.; and Bill Beveridge, Pres.

William Harvey
Gerry Hedlund
David Hedman

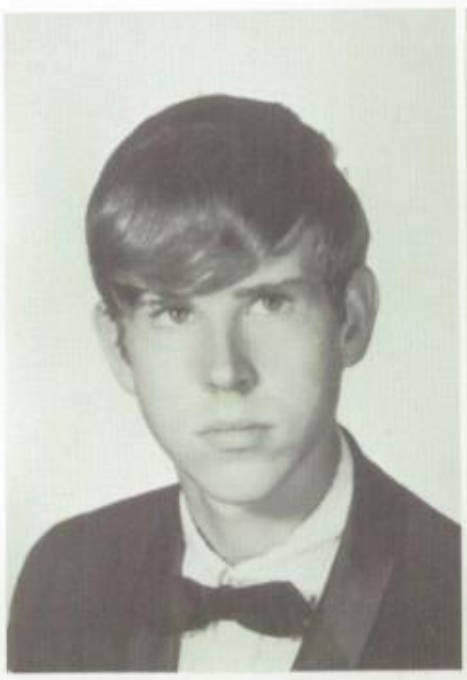

Robert Hendrickson
Bernice Heppner
Robert Hill

Kathyrn Hindman
Dennise Hogan
Tim Hogan

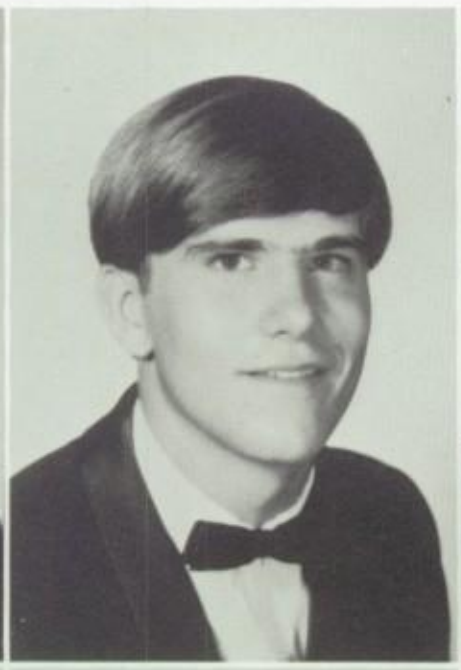

Judy Holland
Leonard Host
Huey Hull

Andrea Irons
Frances Jeffries

Kelly Johns
Tom Johnson
Tyrone Johnson

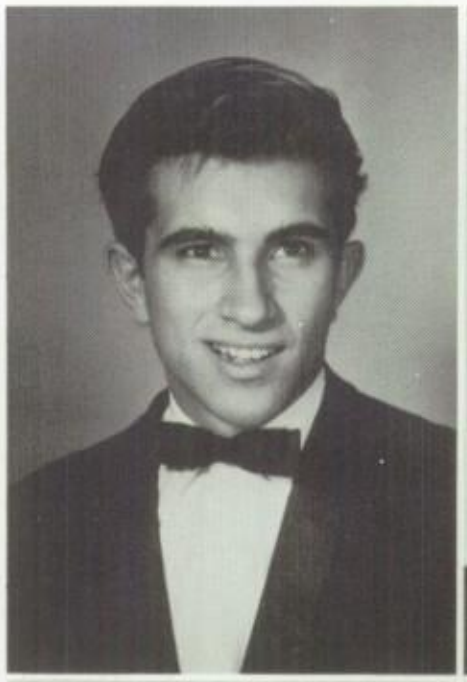

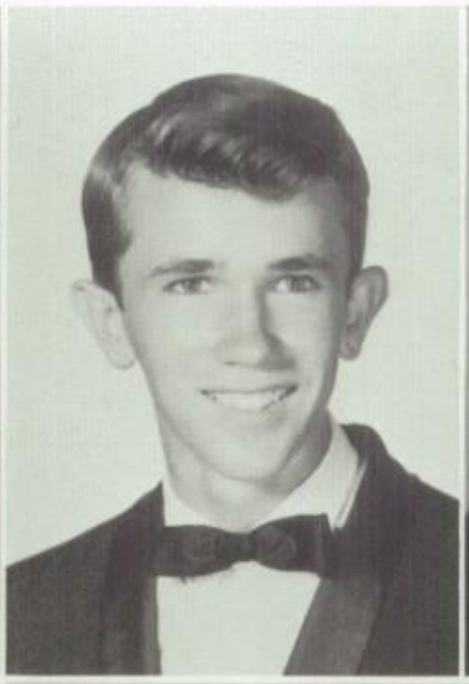

Patricia Kaye
Sheila Kessler
Nicholas King

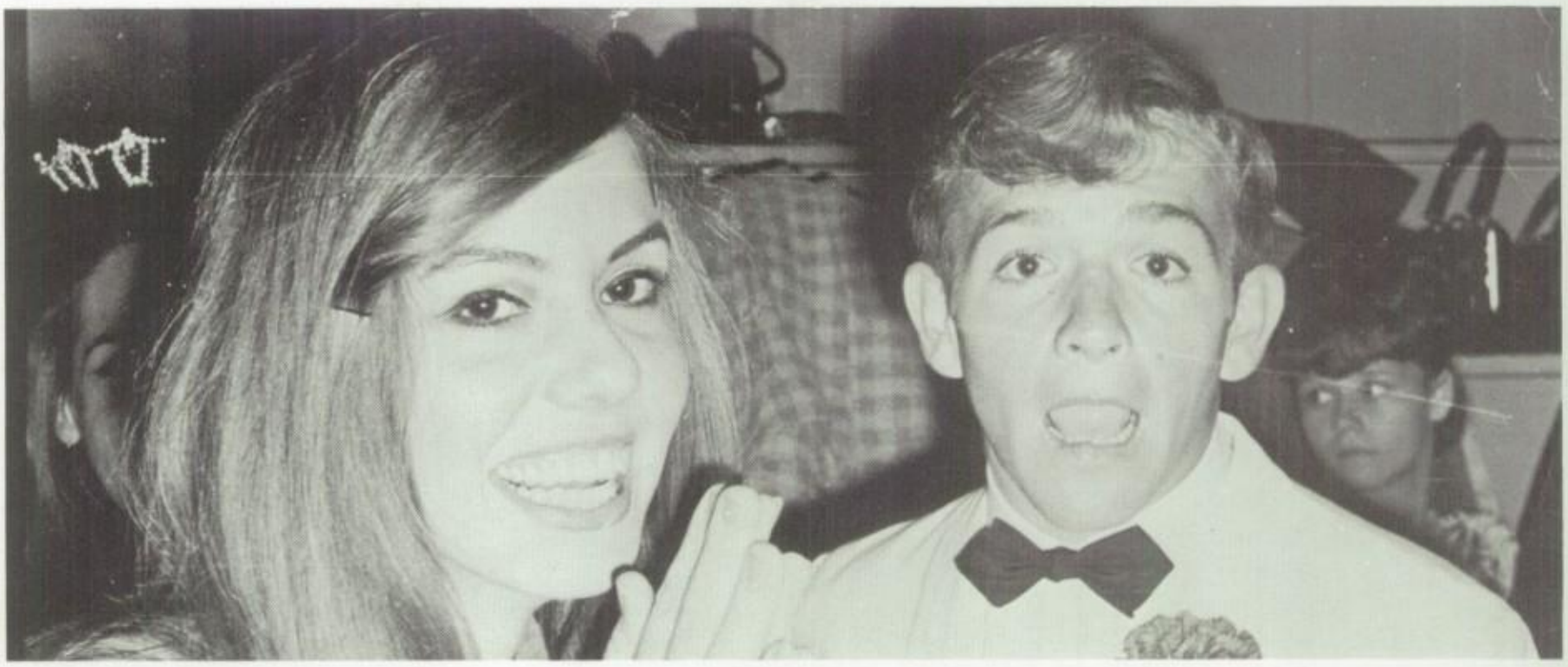

Senior Homecoming Queen Candidate Michelle Maes smiles prettily for the cameraman but her escort Nick King seems to have been taken by surprise.

The Senior Christmas Party is topped by the "Edg-In-Inds".

Paulette Amberg tells Santa (Bob Cox) her wishes.

William Kinnison
Michael Koenig
Nancy Koenig

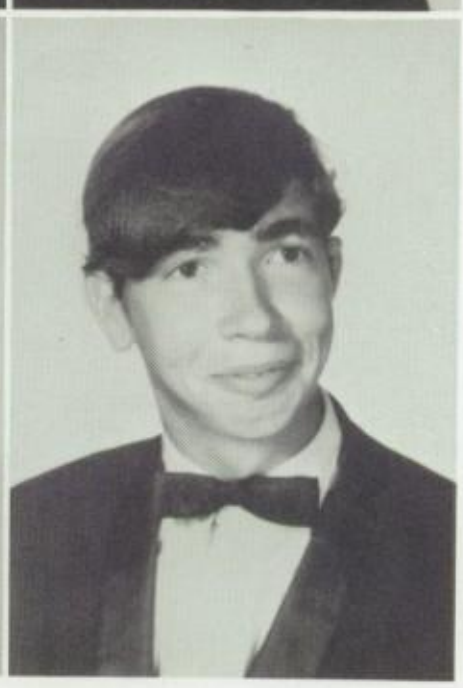

Cindy Koenke
Rosemary Koon
William Kuykendall

Fred LaPlant
John Leach
Harry Leith

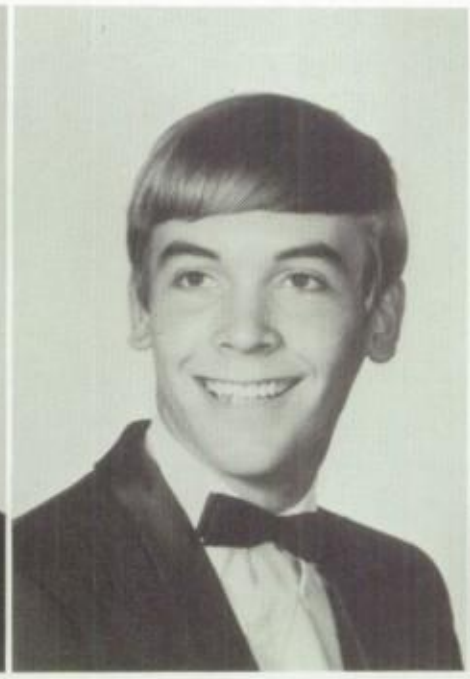
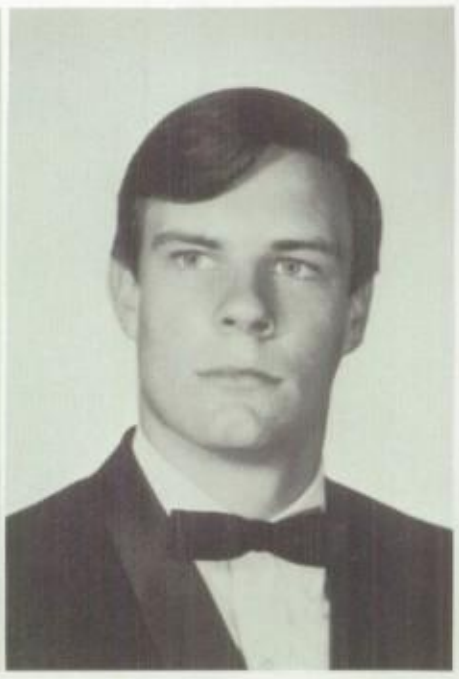

Cathryn Lloyd
Allen Lowe
Stanley Lowe

Michelle Maes
Susan Mahon
Dennis Martin

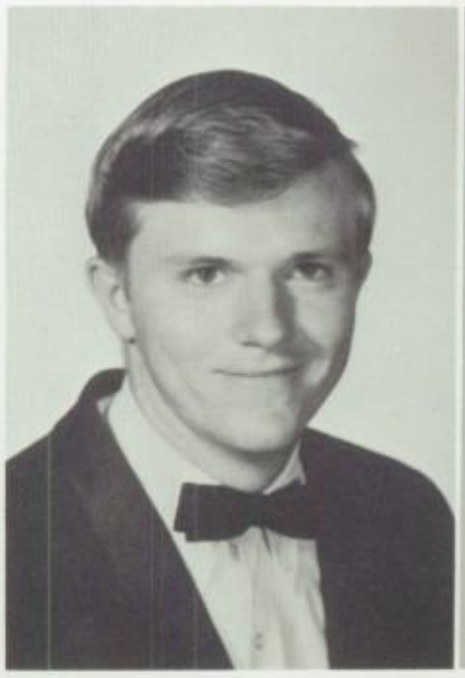

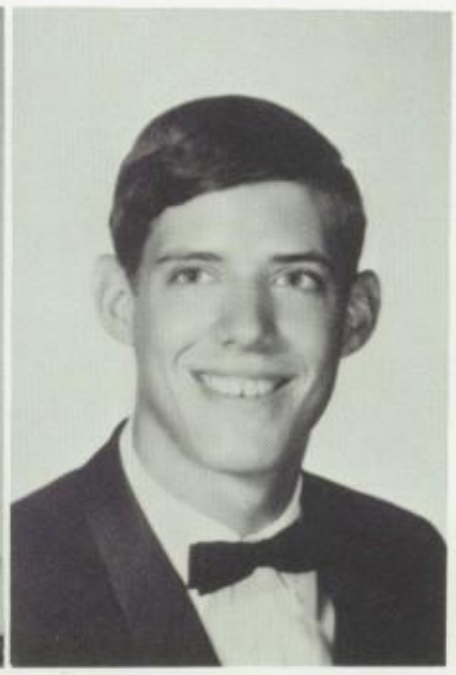

Ray McCaleb
Elizabeth McCloskey
Michael McKinley

Michael McKinney
George Miller
Lawrence Millikin

Thyron Mitchell
Suzanne Moore
Michelle Morabito

Burt Newsome
Ruben Noguero

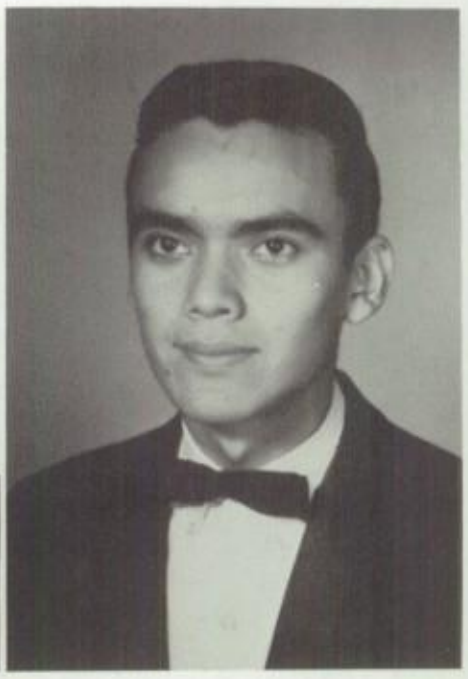

John Opsahl
Janet Osborne
Gary Overcamp

Junior Owens
Donald Peters
Linda Pinet

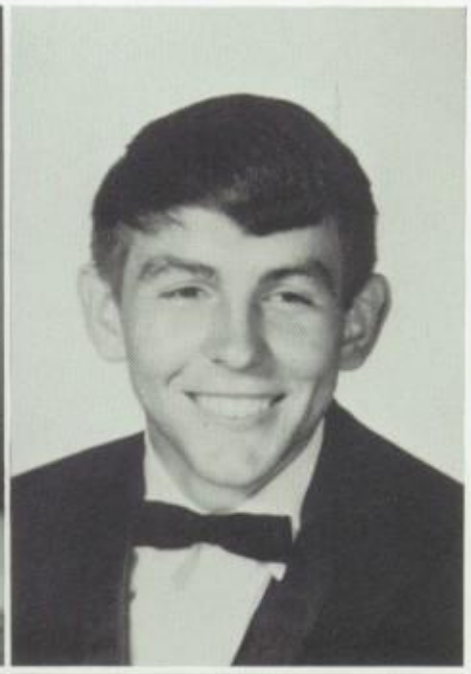

Nancy Pittman
April Reilly
Stephen Reilly

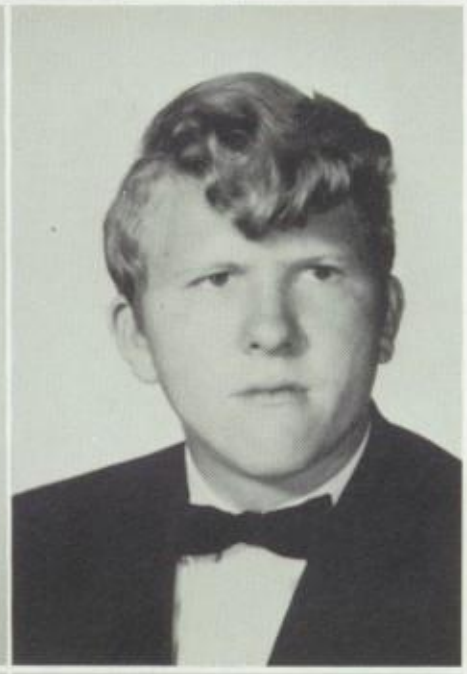

Brenda Richardson
Judith Rickard
Donald Riggs

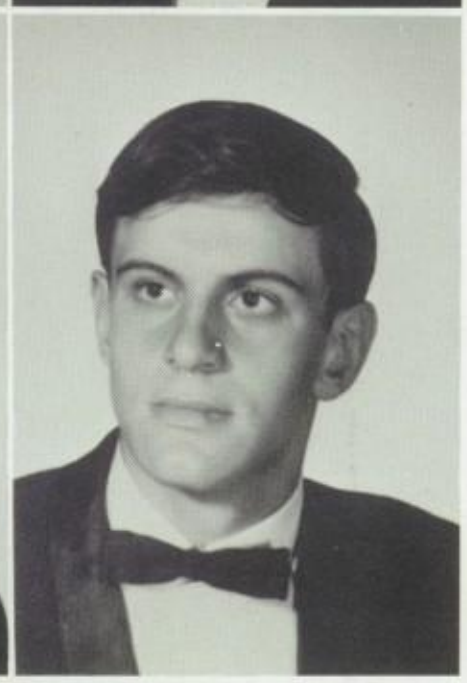

Charlene Roadman
William Robinson
Donald Romer

Douglas Ross
Barbara Scott
Wayne Sears

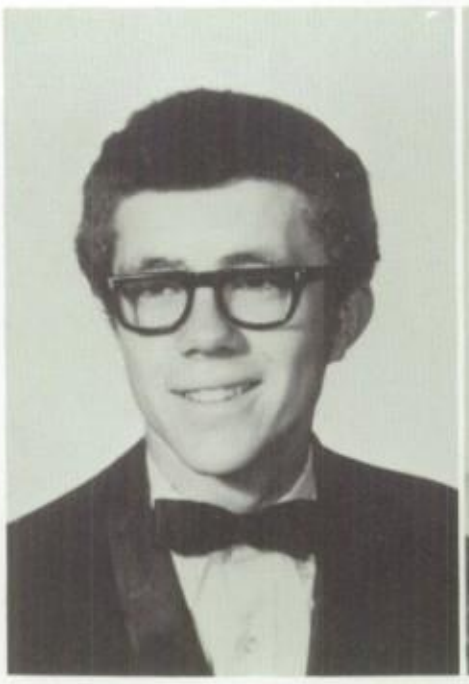

Kevin Seitz
Rebecca Setliffe
Carol Seward

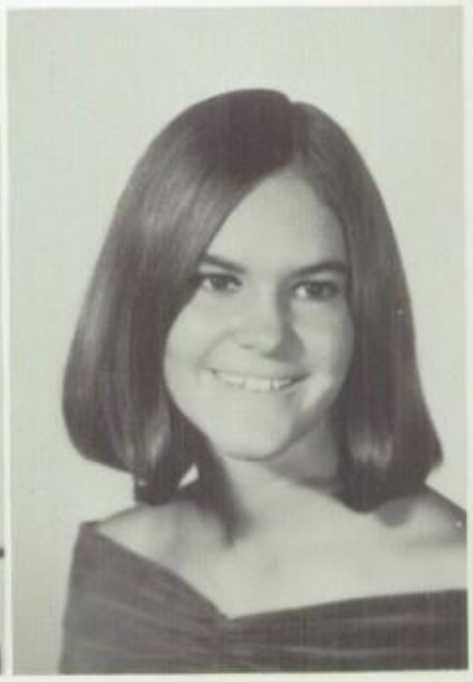

Robert Shakeshaft
Barbara Shannon
Michael Sharp

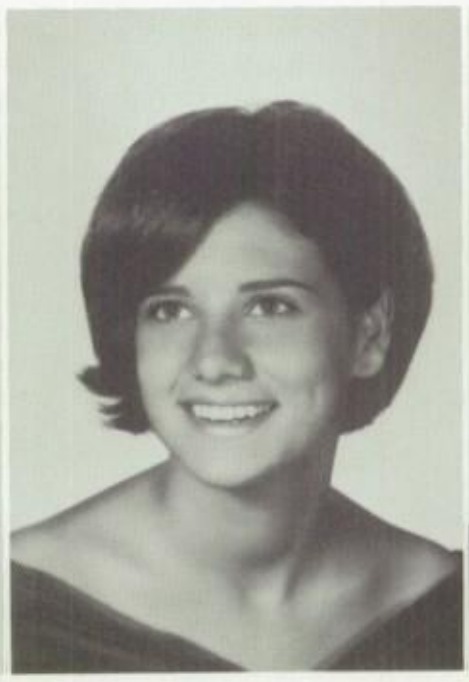

Sandra Simpson
Dixie Sindledecker
Craig Smith

Phillip Smith
Dennis Snell
David Souders

Steve Reilly introduces "Roberta" (alias Bob) Cox, Key Club candidate for Homecoming Queen to the student body.

Lawrence Sparrow
Letitia Stafford
Janet Stanks

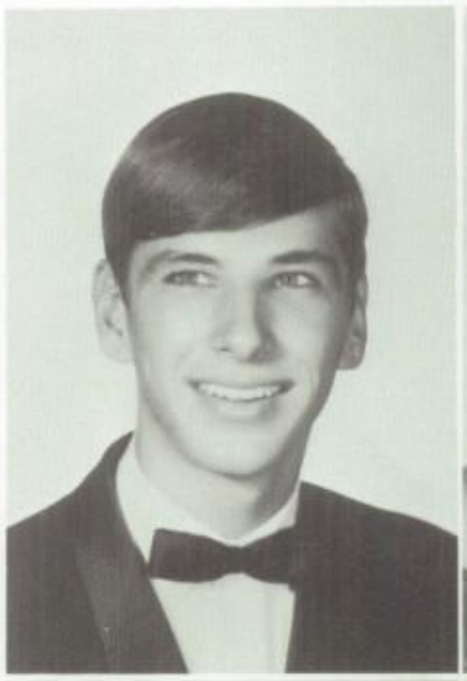

Jan Sternburg
John Stevens
Robert Sukup

Christopher Taylor
Dianna Taylor
Denise Tellier

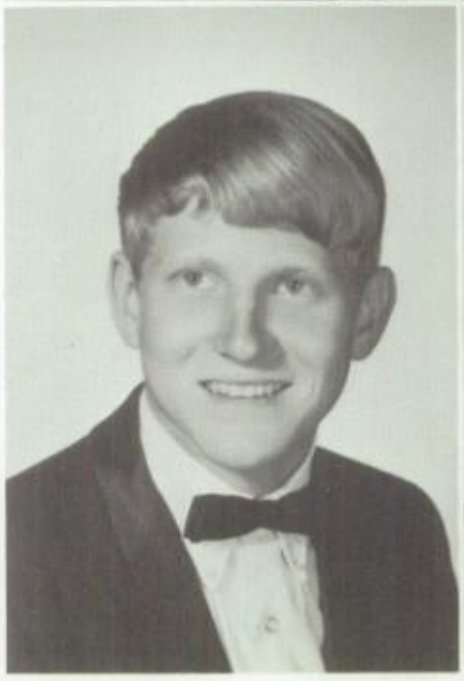

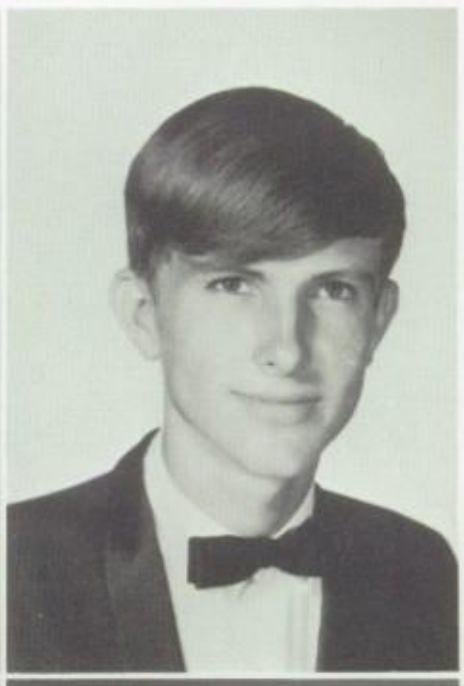

Elizabeth Thompson
Margaret Thompson
Dale Tinline

Vinton Trefz
Robert Tuman
Sue Van Petten

Seniors end the year 1968 with the Senior Christmas Party and a visit from Santa Claus (Bob Cox).

Phyllis Vickers
Gregg Wade
Mike Warren

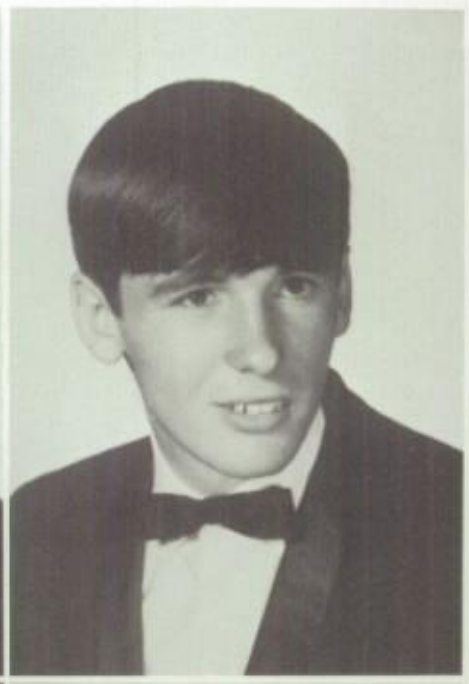

Juanita Wilbur
Cathy Wilhelm
Harolk Wilkie

Kathryn Williams
Sherrill Wilson
Louis Windt

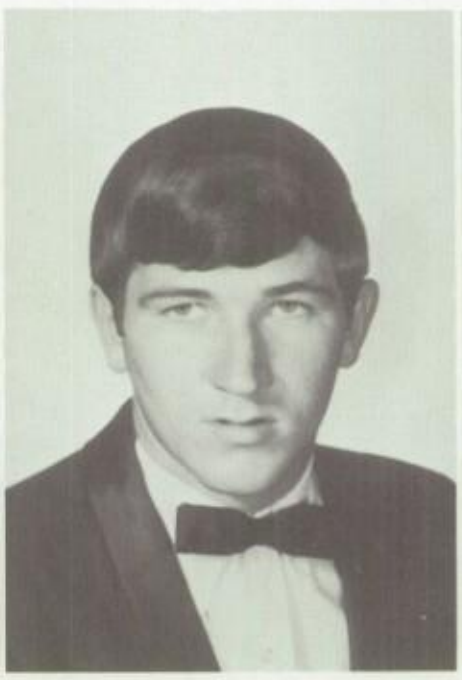

The Senior class placed second with their "Tarpons Brew Indian Stew".

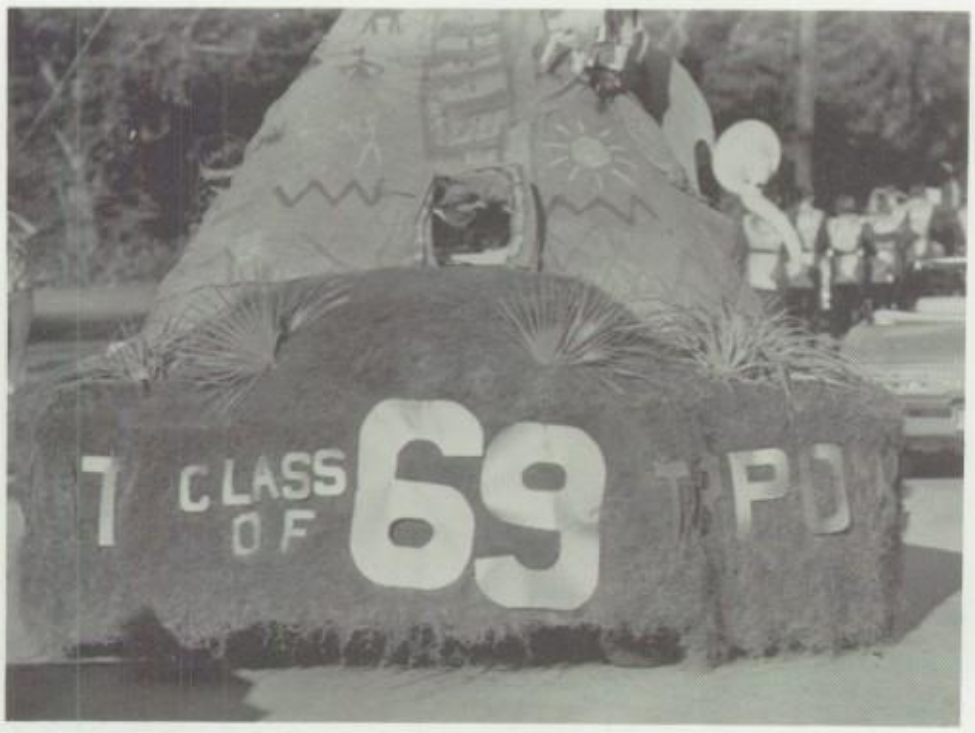

Seniors led the annual Bon Fire.

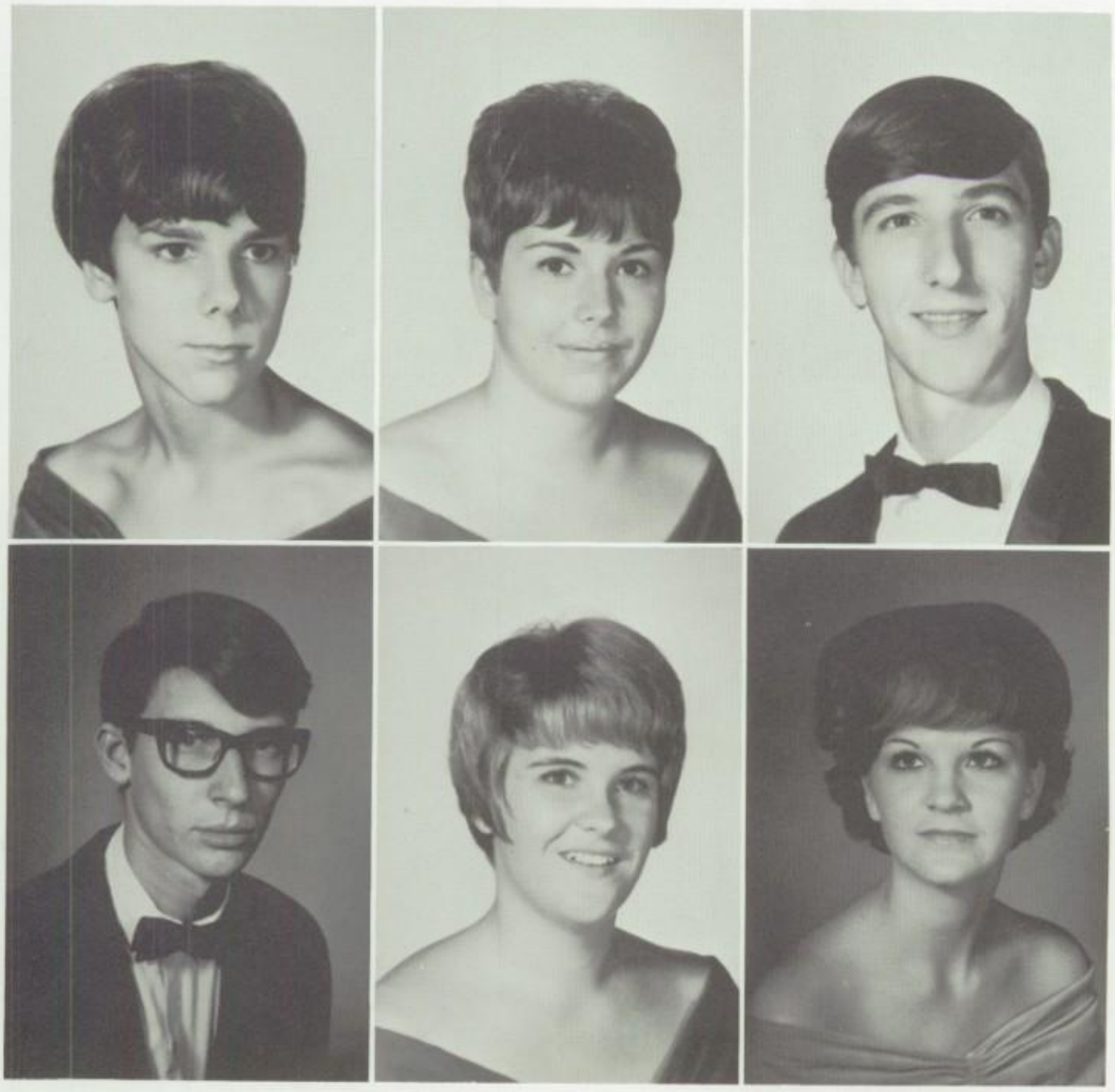

Sheryl Wolfram
Carlene Wood
Bruce Wright

Leslie Wright
Marion Yeomans
Debbie Zipperer

Juniors Help to Make C.H.S. a Better Campus

Kay Persons—Treasurer; Pam Slocum—Secretary; Terri Zimmerman—Vice President; Carl White—President.

Mrs. Overbey, the class sponsor, helped in making this junior year one of the most enjoyable.

The spirited Class of '70 helped in making this year one of Charlotte's most memorable years.

These 143 juniors spent many pleasurable but tiring hours working on the Homecoming Float. They felt anxiety in those last few days before rings came in, showed pride in their school through their ardent faith in going to football games, powderpuff and other school sponsored activities.

As the year came to a climax, the juniors were still working feverishly on the Junior Prom, the most exciting project of the junior class.

Even though you can always find some mishaps, each class brings to the school, the students brought to C.H.S. a vitality which hopefully will be carried throughout Charlotte High's upcoming years and possibly into the future.

The Executive Council skillfully directs their class.

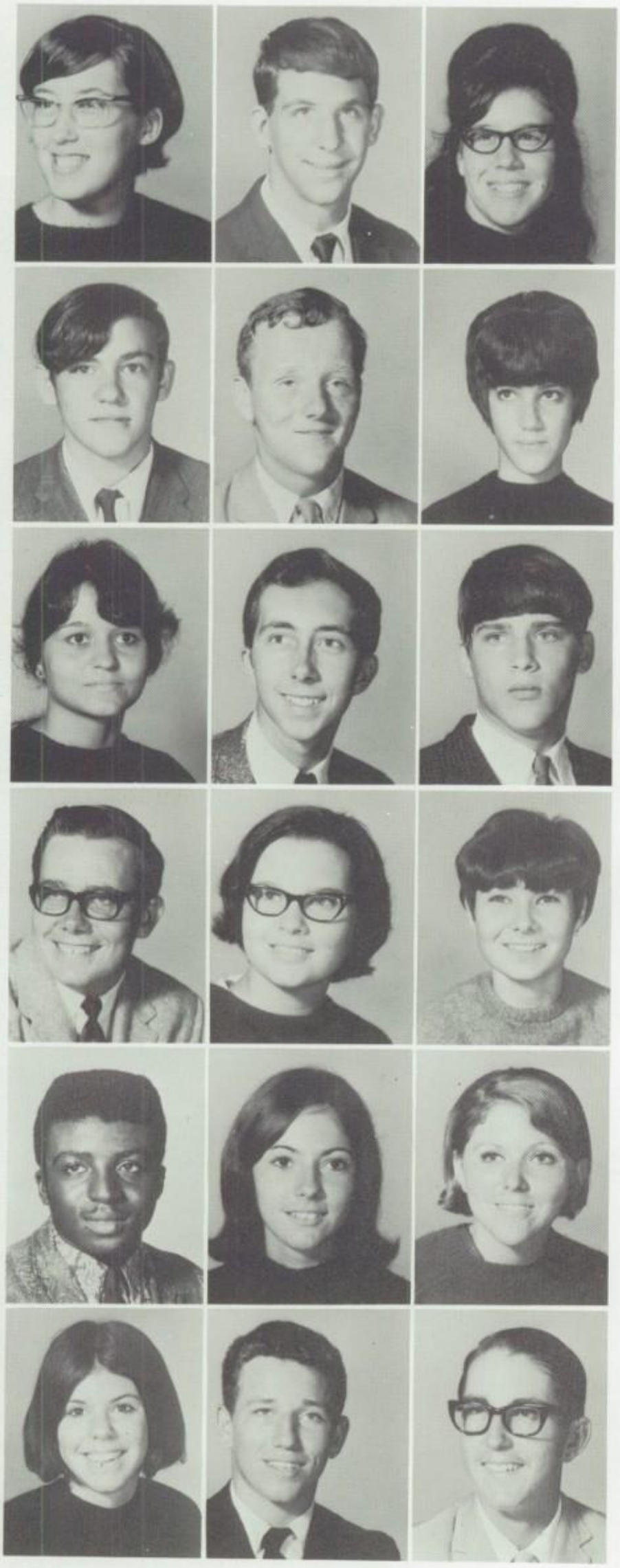

Allen, Carla
Anderson, David
Baker, Mabel

Beverlin, Don
Butler, Chris
Campbell, Carol

Campos, Judy
Canfield, Craig
Carnick, Greg

Carr, Wayne
Carroll, Martha
Cary, Pat

Cash, Fred
Chiefo, Dennise
Clement, Lynn

Cohen, Marilyn
Collette, Brian
Conger, Glenn

Cope, Trixie
Copeland, Richard
Davis, Glenda

Demski, Jeff
Dill, Glen

Doras, Ted
Duff, Howard

This years juniors tried hard to beat the seniors in Powderpuff but the game ended with a score of 15-7 for the triumphant senior class.

This year's juniors, like juniors of preceding years, were anxious to receive their rings.

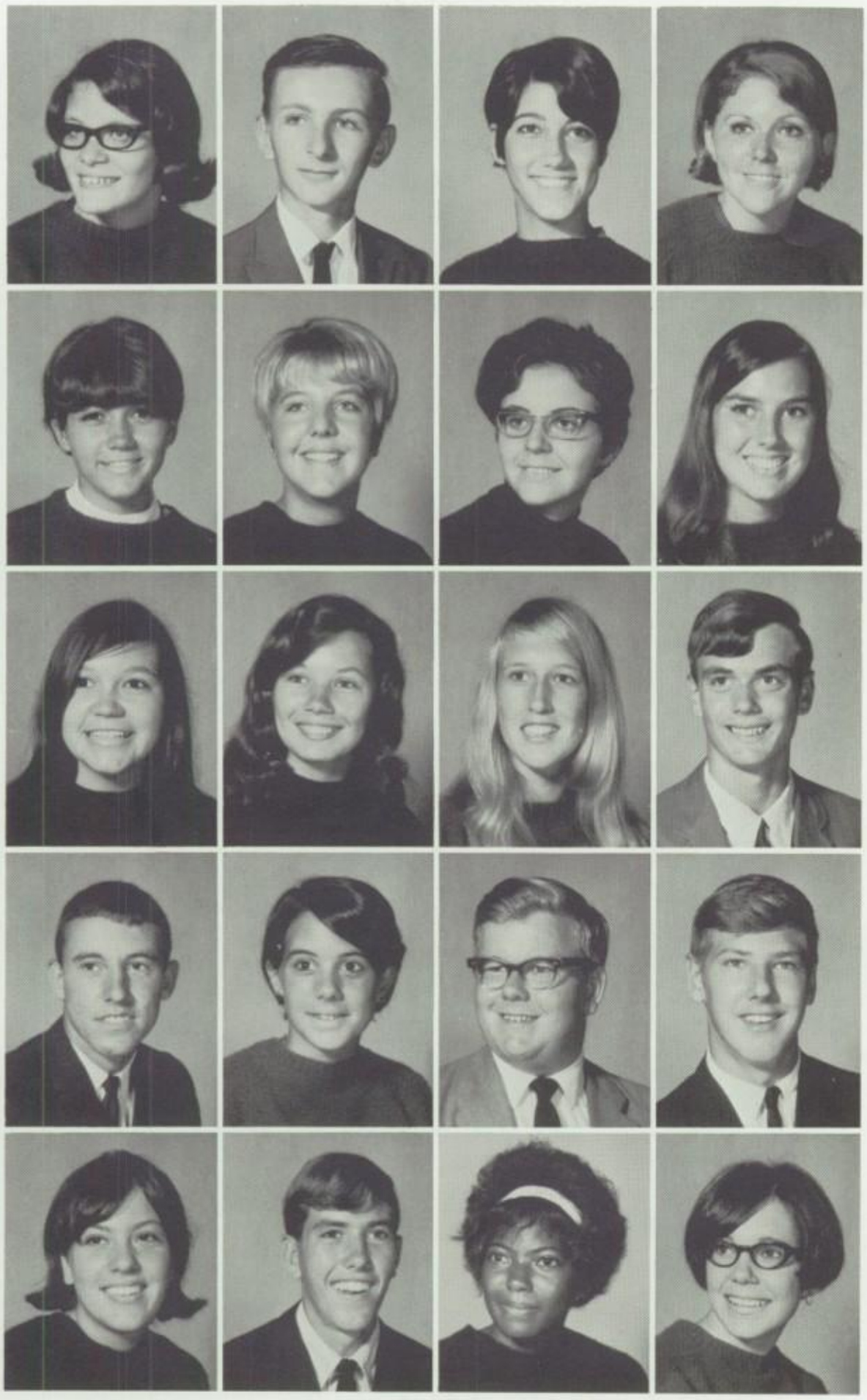

Burke, Betty
Bell, Mike
Campbell, Carol
Clement, Lynn

Duffany, Patty
Dunn, Cindy
Hobbs, Cathy
Humphrey, Kit

Larrison, Vicki
Lord, Marion
Lowrie, Cheryl
Mahon, Dan

Malicki, Terry
McBride, Patti
McFarland, Donnie
McNeil, Greg

Mickler, Mary
Mitchell, Bill
Mitchell, Carol
Mobley, Huellen

Morgan, Richard
Nichols, Kathy
Nielsen, Jim
Parker, Rita

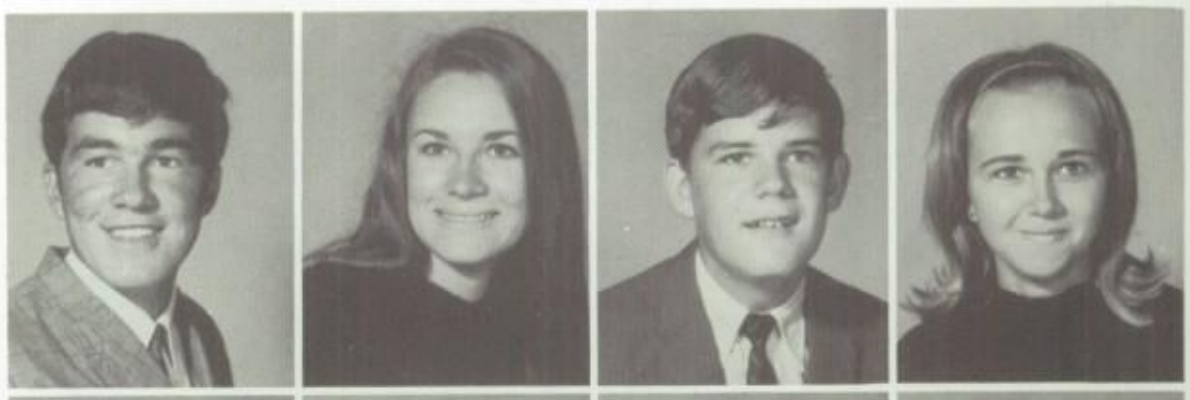

Parker, Robert
Pascal, Chrissie
Peeples, Carolyn
Pettit, Daisy

Pierce, Tommy
Phillips, Jim
Polk, Debbie

Juniors enjoy fun as in the Homecoming Dance.

Duffany, Patty
Duffy, Betty
Durrance, David

Dykes, Liz
Eastman, Laura
Elliot, Bonnie

Foster, Peggy
Fraker, Mary
Freeman, Bob

Frost, Jackie
Fruzan, Steve
Fulton, Judy

Furlong, Shiela
Garbart, Diane
Gaskill, Harry

Goff, Connie
Goff, Larry
Goff, Steve

Gordon, Belquis
Gordon, Bob
Hall, Lovedy

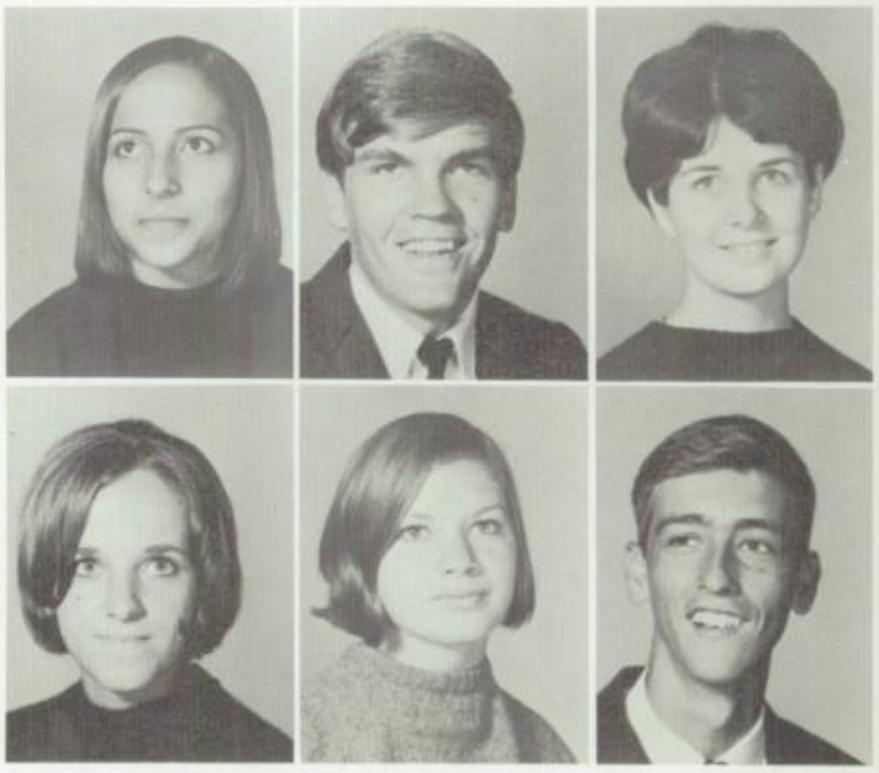

Hankison, Cheryl
Harrell, Lynn
Harris, Ken

Junior Float Captivates Crowds

Harris, Linda
Harris, Mary
Hayes, Gladys

Heavener, Robert
Hedlund, Carolyn
Hencher, Candy

The Junior Class float, after many tedious hours of preparation by loyal juniors, placed third in the Homecoming float competition.

# of Enthusiastic Students

Henderson, Sharon
Henderson, Sherman
Hobbs, Kathy

Hoggatt, Michael
Hurst, Patti
Isaacs, Chuck

Enid McKenzie reads from the SCARLET LETTER.

Jacobs, Mary
Jeffries, Bob
Johnson, Anna Jean
Johnson, Elizabeth

Jones, Cliff
Jones, Norma
Kell, Mike
Kidd, Charles

Kirby, Ellen
Knecht, Terry
Koon, Roy
Kozenko, Dave

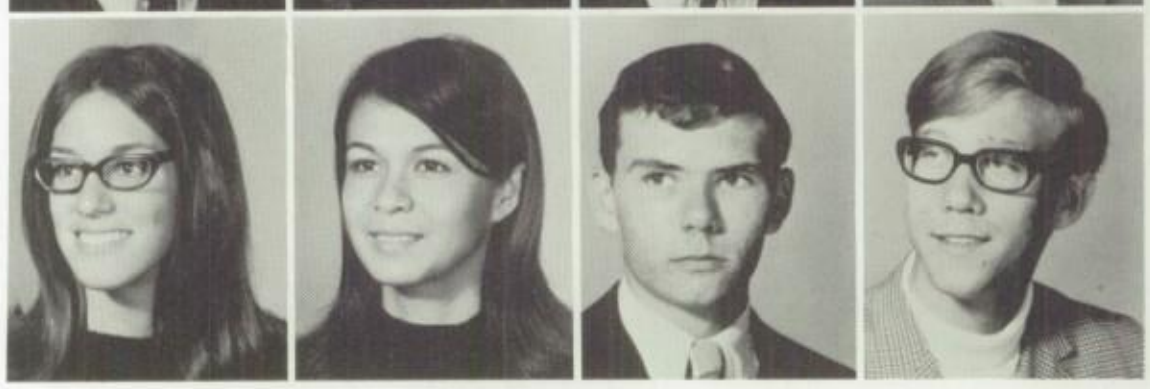

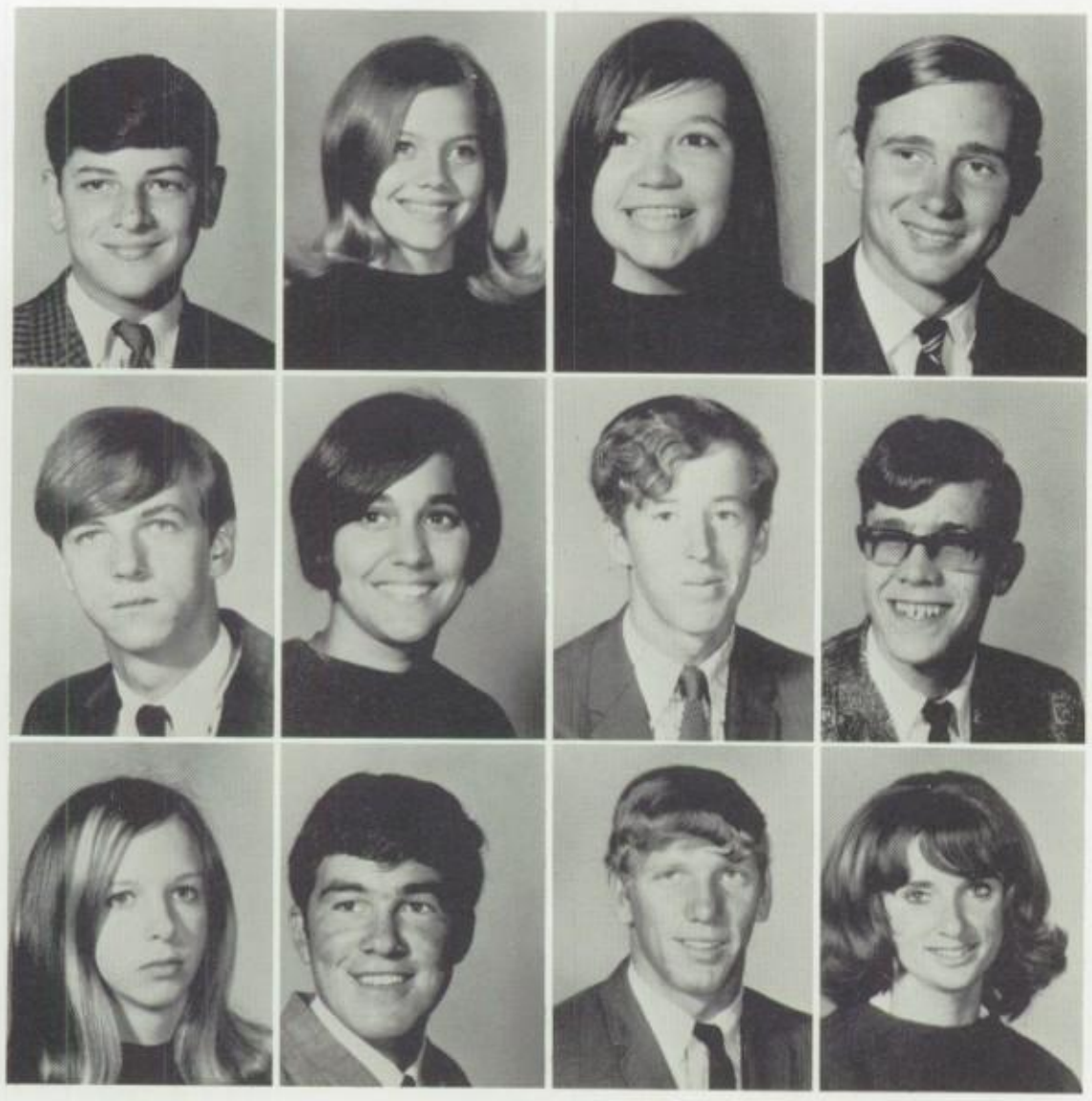

Kristich, Robert
Lain, Bobbie
Larrison, Vicki
Lee, Charles

Livsey, Mark
Louey, Connie
Mercer, Phil
Merritt, Greg

Mertz, Nancy
Morgan, Richard
Neff, Chuck
Newsom, Judy

After winning first place in the wheel barrow contest, Belquis Gordon and Judy Newsome get a ride from Mr. Parkman, who joins in the fun of our first field day.

Parker, Connie
Persons, Kay
Porter, Sheila

Poteet, Jerra
Powell, Cindy
Price, Beverly

Racioppi, Carmen
Randolph, Morgan
Ray, Dorinda

Remmert, Marlene
Richenberg, Linda
Riggs, Linda

Robinson, Phillip
Rollins, Barbara
Romecki, Mike

Romer, Terry
Rucker, Vicki
Ruggiero, Kathy

Juniors Sweep Field Day Events

Russell, Wayne
Rzad, Phyllis
Sechrist, Linda

Sheldon, Vicki
Simonson, Gary
Slocum, Pam

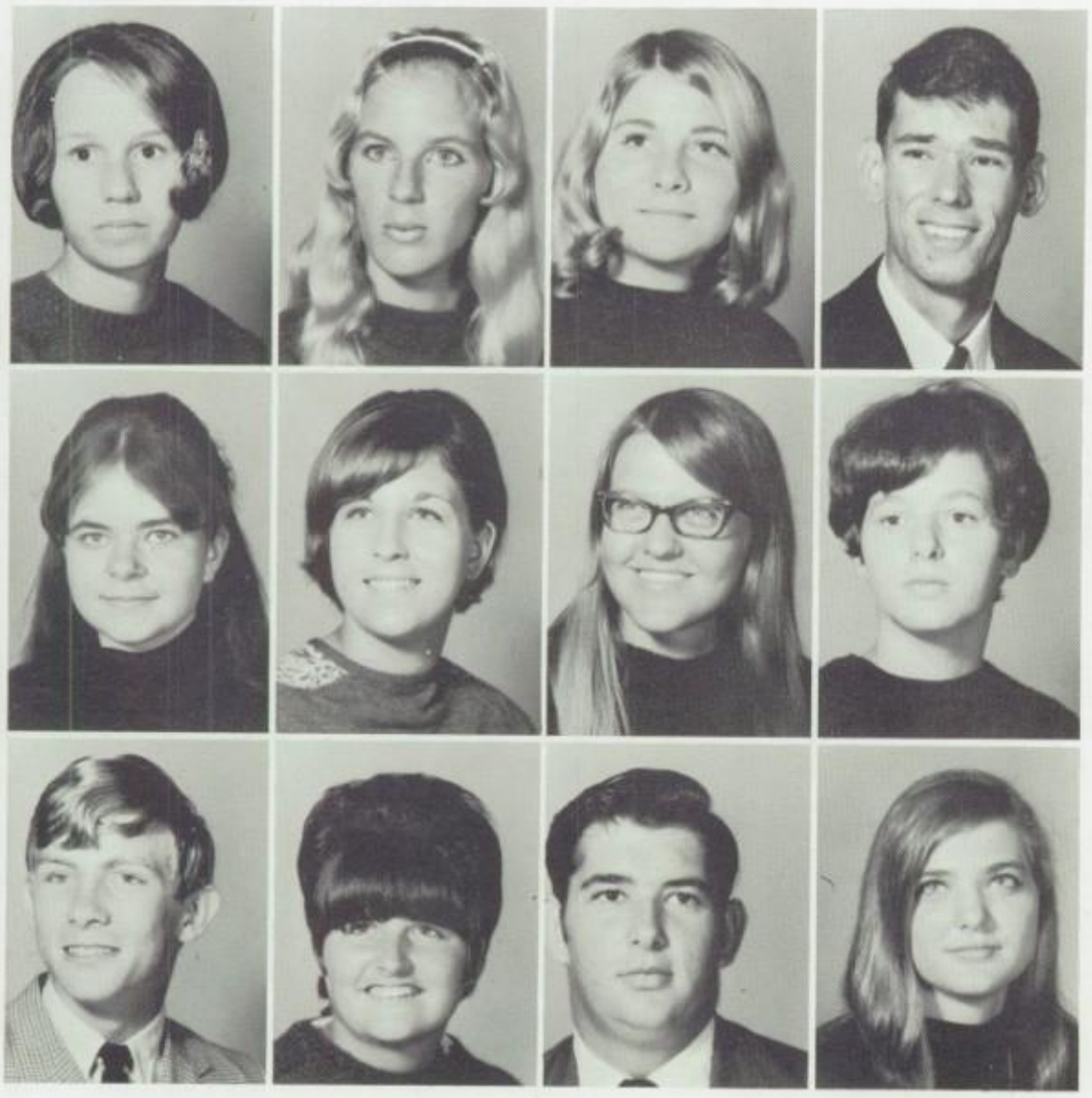

Smith, Ginny
South, Carole
Stanford, Ruth
Stanley, Ted

Stuenkel, Nancy
Sukup, Connie
Swanson, Judy
Taylor, Dale

Taylor, Gordon
Thiessen, Agnes
Thompson, Rex
Tocco, Rosanna

Tuck, Patti
Ugi, Sherrie
Ugi, Mark

Utley, Linda
Viesates, Sharon
Vittoria, Alba

Waltke, Pat
Weaver, Joy
Wheeler, Stan

Whitaker, Harvey
White, Carl
White, Debbie

Morgan Randolph walks in late to history class as Mr. Lee is discussing a hypothesis.

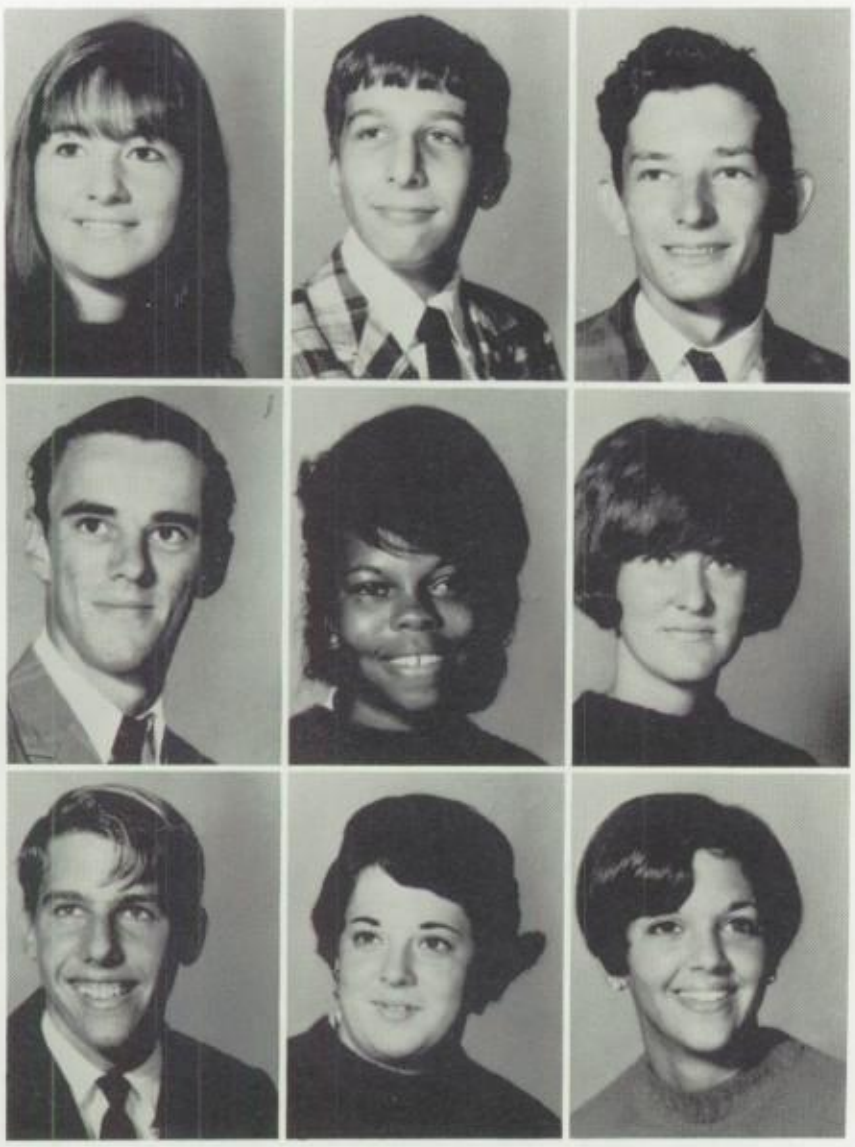

White, Sherry
Whitebrook, Andy
Wilcoxon, Fred

Willis, Charles
Willis, Mae
Wilson, Lynne

Wolfram, Bill
Zimmerman, Carole
Zimmerman, Teri

"Boy do I wish I was a junior!"

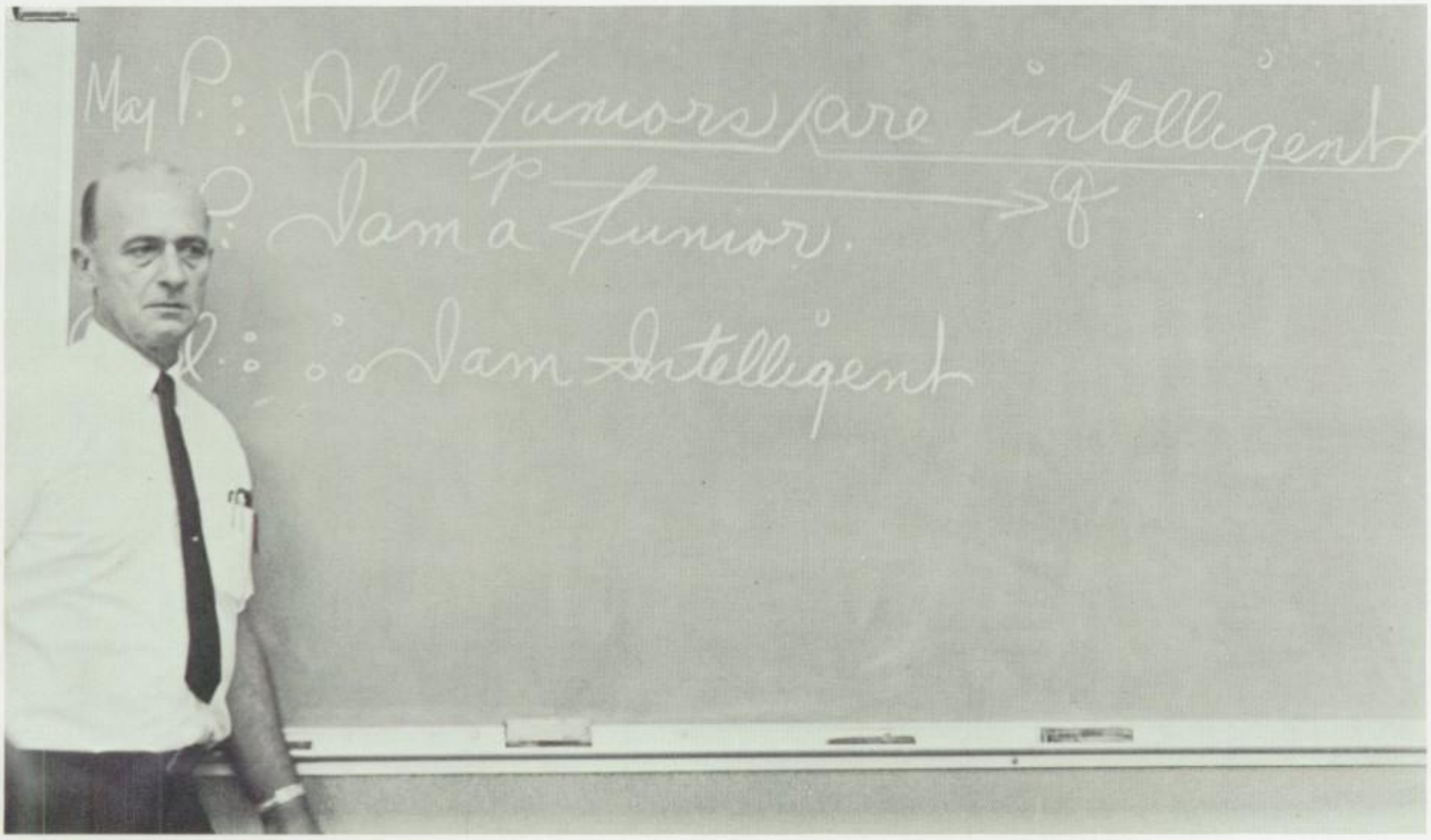

Sophomores Add Spirit to C.H.S.

The Sophomore Class officers were John Herlovich, president; Sharon Witter, vice-president; Terry Hitch, secretary; and Karen Brandon, treasurer.

The doors of Charlotte High School opened once more to receive 305 vibrant sophomores.

As the Class of '71 they brought spirit and enthusiasm to the halls of C.H.S. A new realm of Homecoming floats, magazine sales, and planning of the annual sophomore dance were just a few of the activities which awaited them.

Under the guidance of their advisor, Mr. Overbey, they met many challenges and captured many memorable moments throughout the year.

In years to come, teachers and students will look back upon this year and remember sophomores as a true reflection of the events of the school year and what every class strives for.

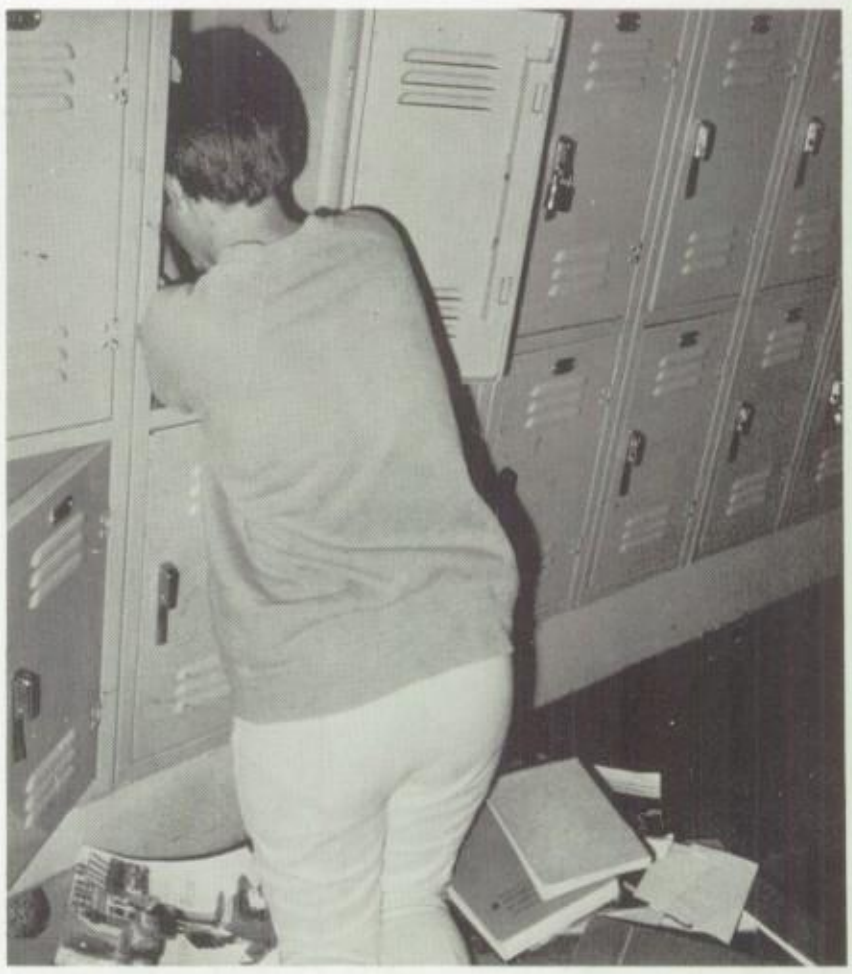

A sophomore desperately looks for her geometry homework.

Abel, Judi
Albritton, Greg
Alderman, John
Allen, Donna

Allen, Sue
Armstrong, Gregg
Arnold, Bartlett
Baer, Benita

Baillie, Debbie
Barrett, Judith
Bateman, Marty
Bauer, Charles

Bell, Jodi
Bennett, Ed
Bennett, Gene
Benning, Robin

Bowe, Anita
Brandon, Karen
Branscome, Terry
Brinson, Gilda

Broderick, Janet
Broomhall, Robert
Brower, Michael
Brown, Richard

Bruce, Claudia
Bryant, Debbie
Buffington, Wendy
Buklad, Patti

Burkes, Ronnie
Byington, Marty
Campbell, Dale
Campos, Sherry

Canfield, Lynette
Cannady, Larry
Cannady, Mary
Capen, Mark

Carlton, Jennie
Carnes, Karen
Carr, Reggie
Carver, Gary

Clement, Wayne
Cook, Pat
Crews, Ruby
Cruise, JoAnne

Magazine Sales Boost Class Treasury

Cummins, Jon
Damiano, Bill
Darby, Kenny
Darsey, Jan

Dawson, James
Davis, John
Davis, John C.
Daerborn, Diane

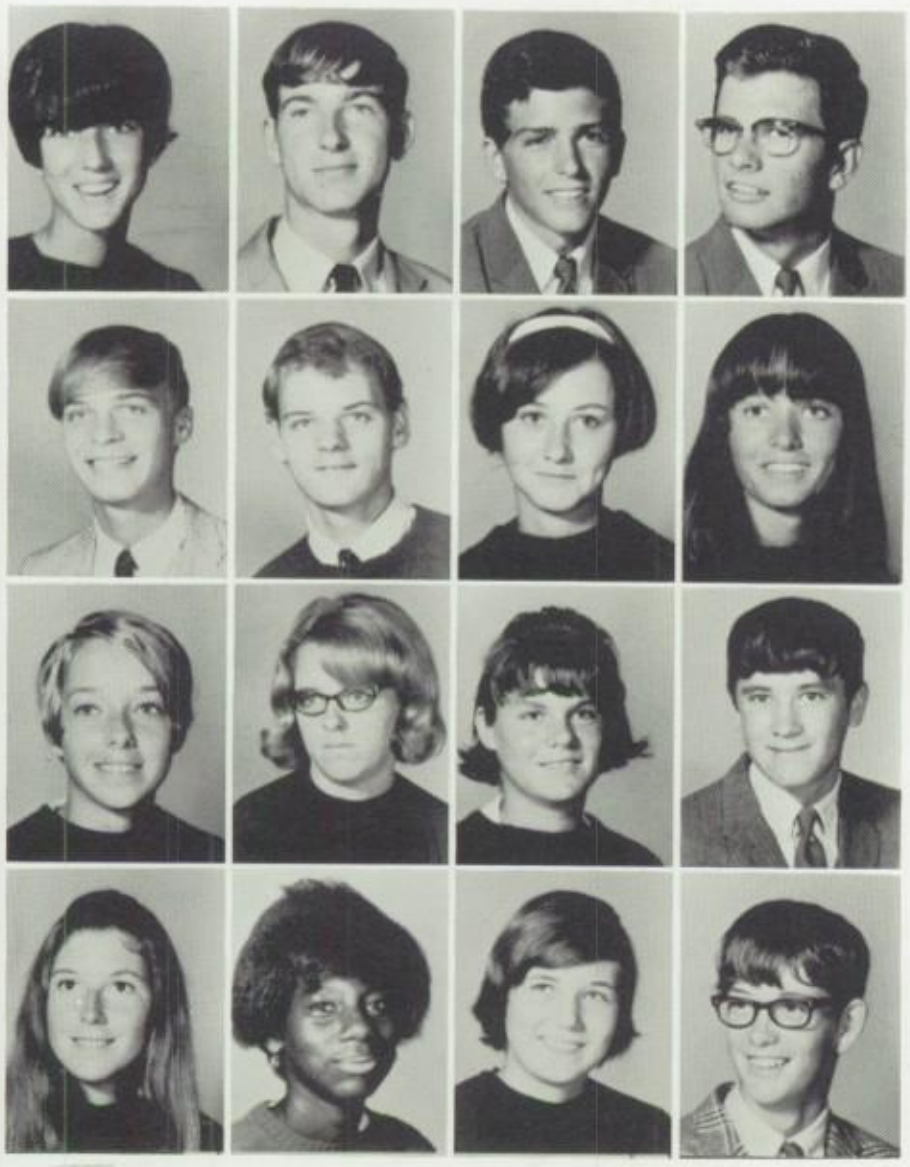

Desch, Heather
Desch, Ward
Desquin, Louie
Doran, Leonard

Dorotich, Bob
Dorotich, Ken
Drage, Susan
Drischoll, Betty

Duff, Judy
Dunn, Jane
Erickson, Violet
Esparza, Rolando

Farr, Shannon
Fedrick, Joyce
Fisel, Diane
Flack, Rod

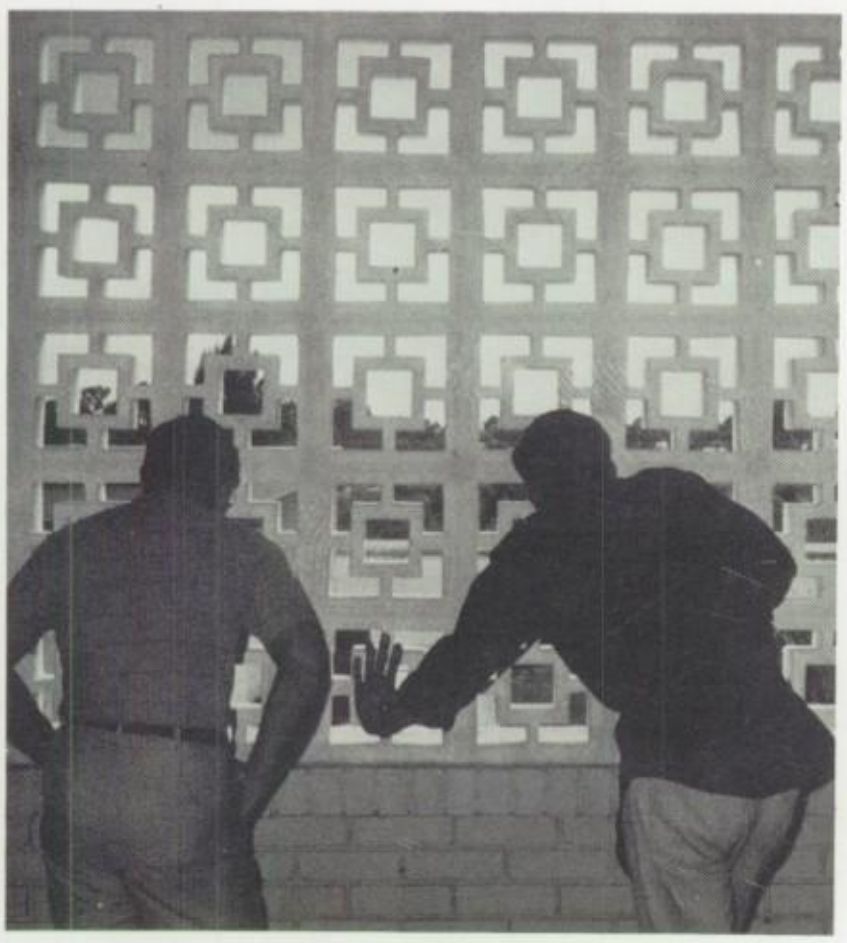

Two boys look out over the parking lot as students arrive before school.

Fox, Diane
Freeman, Joe
Freeman, Larry
Fugate, Barbara

Fulton, Teresa
Futch, Geri
Garrett, Roger
Garrod, Barbara

Gibbs, Charles
Gilmore, Rosemary
Guzman, Victor
Hadley, Jill

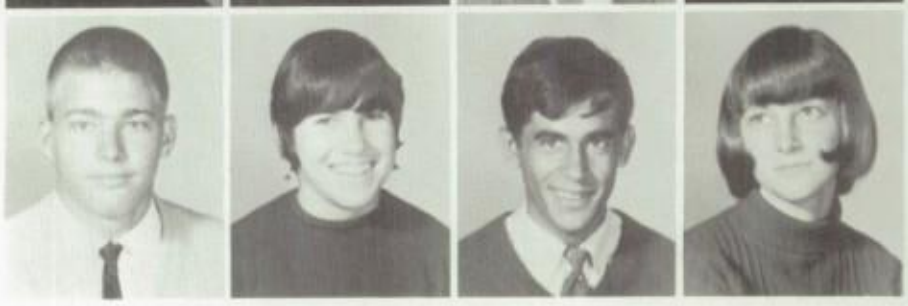

The "Class of 71" Enters C.H.S.

Hamson, Richard
Hendrickson, Rodney
Hendrickson, Sandra
Henry, Terrill Jo

Hessler, Vicky
Hettema, Joan
Hill, Betty
Hitch, Terry

Hodges, Joe
Hogan, Keith
Hogg, Michael
Holt, Arbie

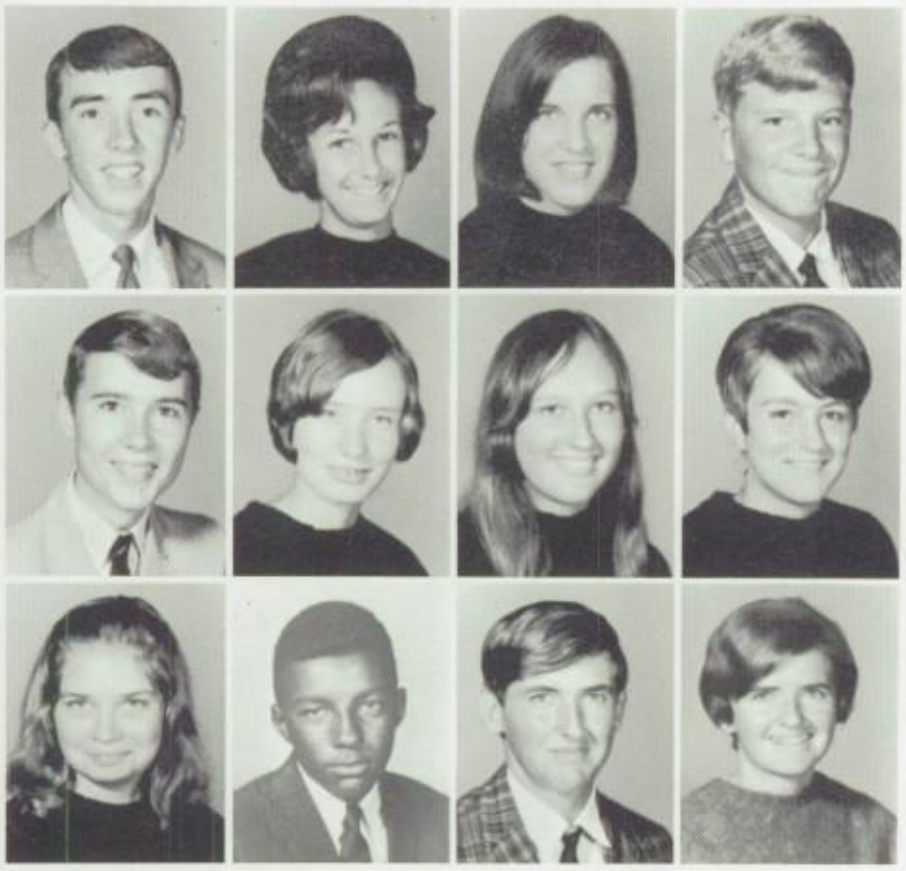

Horton, Robert
Howze, Sylvia
Hummel, Dawn
Hyde, Tom

Isaacs, Don
Jackson, Linda
James, Nancy
Johns, Gaye

Johns, Peggy
Johnson, Barry
Johnson, Charles Jr.
Johnson, Kathy

with 305 Sophomores

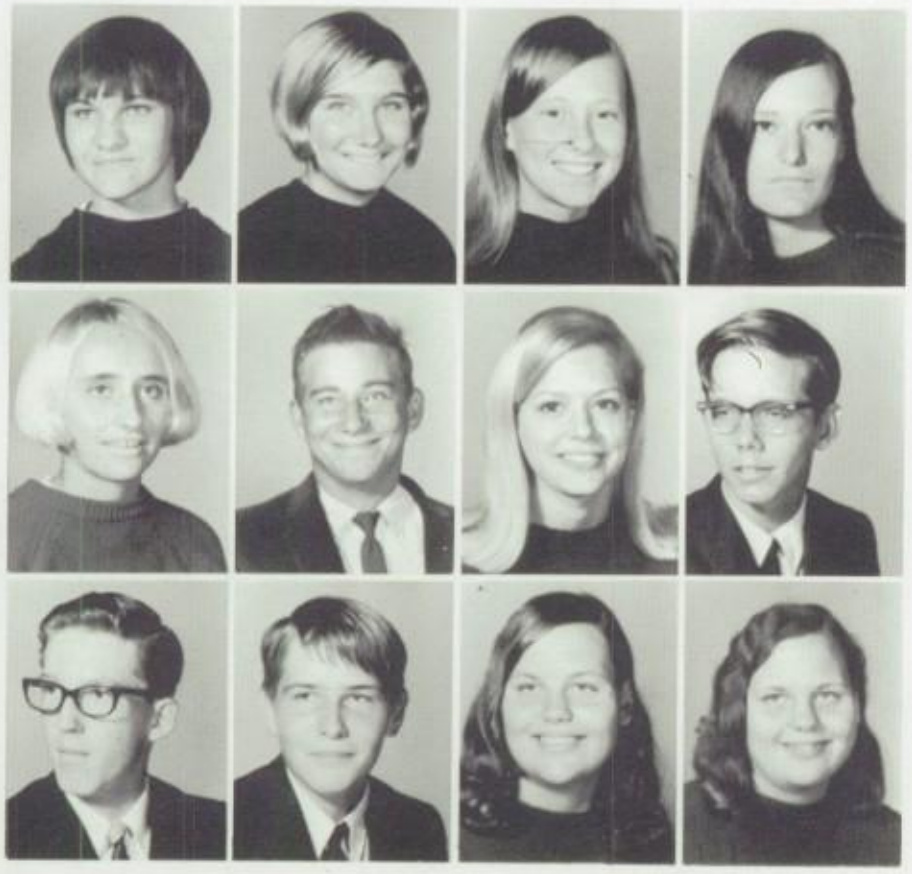

Johnson, Susan
Joiner, Donna
Jones, Esther
Jones, Jewel

Jones, Rosie
Kauffman, Eugene
Kauffman, Rhonda
Kemp, Chuck

Kennedy, Wade
Kessler, Dewey
Kilgore, Holly
Kilgore, Melody

King, Jim
Kinnison, Roseanna
Kleynen, Paul
Knapp, Sheila

Knecht, Timmy
Koehler, Donna
Koon, Donna
Kuykendall, Margaret

Laine, Jack
Lang, David
Lawless, Burton
Lawlor, Ed

Livingston, John
Locke, Robert
Lord, Connie
Lowrie, Vicky

Lund, Mary Lou
Martens, Ruth
Martin, Donna
Maslen, Mary

J.V. cheerleaders lead cheers as the Sophomore Class float passes by.

Broadwater, Deborah
Canfield, Craig
Correll, Larry
Durrance, David

Futch, Steve
Gaskill, Kenny
Gates, Paulette
Godwin, James

Goodwyne, Brenda
Gordon, Belquis
Gordon, Dennis
Gordon, Rita

Graves, Bonnie
Griffith, Janet
Hanson, Theresa
Hardy, Rinelle

Hargis, Don
Harvey, Vivian
Hathaway, John
Heath, Larry

Heppner, Martha
Herlovich, Joe
Herlovich, John
Mack, Harold

Martel, Laurie
Mattos, Manuel
McDonald, Clifford
McGee, Deborah

McGee, Louise
McKinney, Brenda
McLaughlin, Mary Ann
Merritt, Greg

Miller, Erika
Morabito, Marcia
Morris, Jackie
Newton, Lynn

Oaks, Paulette
Phelps, David
Poppell, Sherra
Rice, Lynn

Russ, Janice
Savasuk, Debby
Shannon, Terry
Shedd, Maley

Spurgeon, Lynn
Stafford, Bill
Stephens, Kathy
Stoneberg, Carol

Terenzi, Dianna
Thiessen, Agnes

The Making of a Float Is Hard Work

Miller, David
Mitchell, Joyce
Morgan, Evie
Nicastro, Arthur

Oller, Pam
Overkamp, Denise
Palderman, Harold
Peden, Lynne

Penland, Anthony
Platt, Lynda
Presley, Mary Ann
Price, Phyllis

Rawls, James
Reager, Steve
Reece, Charlene
Reed, Michael

Reilly, Philip
Roddenberry, Gloria
Rodenboh, Sandi
Rodriguez, Melchisedes

Runkle, Marlon
Schelm, Debbie
Schmidt, Cecely
Schuler, Barbara

Shain, Michael
Shiel, Bruce
Shondell, Phillip
Smith, Brenda

Sophomores Assume New Class Duties

Souders, Nancy
Spargur, Larry
Speer, Marianne
Spurgeon, Jay

Stamm, Lynetta
Stephenson, Sisti
Stepp, Ed
Stepp, Suzanne

Sternburg, Mar
Sutton, Alice
Thomas, Teri
Turley, Avis

Turner, Robert
Ugi, JoAnne
Wade, Arthur
Walker, Brian

Warram, Rick
Warren, Edna
Warren, Jerry
Weaver, Dean

Whidden, Elizabeth
Wilbur, Judy
Wilkerson, Mike
Wilkie, Brian

Tenth graders take an active part in Latin Club.

Wilks, Debbie
Williams, Elaine
Williams, Lynne

Wilson, Linda
Wilson, Martha
Wilson, Robert

Wilson, Tom
Winn, Charles
Winn, Edward

Witter, Sharon
Zimmerman, Jeff

Freshmen Show Pride in Their Class

Showing a feeling of pride, the Class of '72 established itself as the leader of Charlotte Junior High School.

Heading most school clubs and attending school sponsored functions were some of the activities enjoyed by the ninth graders.

The undefeated football season was one to be remembered by the class.

Toward the end of the year these students began reflecting memories of their years in junior high but also started thinking ahead to their first year in high school.

As the photographer snaps the picture, Mr. Daby and Kenny Poteet give a harty laugh.

Adkins, Betty
Akins, Malissia
Alexander, Theodore
Anderson, Melody
Anderson, Norman
Andrews, Douglas
Andrews, Mark

Aristizabal, Maria
Armstrong, Barry
Armstrong, Frankie
Arrowsmith, Peggy
Ash, Jeanette
Auraudt, Sandra
Bailey, Norman

Barnett, Maria
Bauer, Eugene
Baumhardt, Sue
Bell, Richard
Benson, Wayne

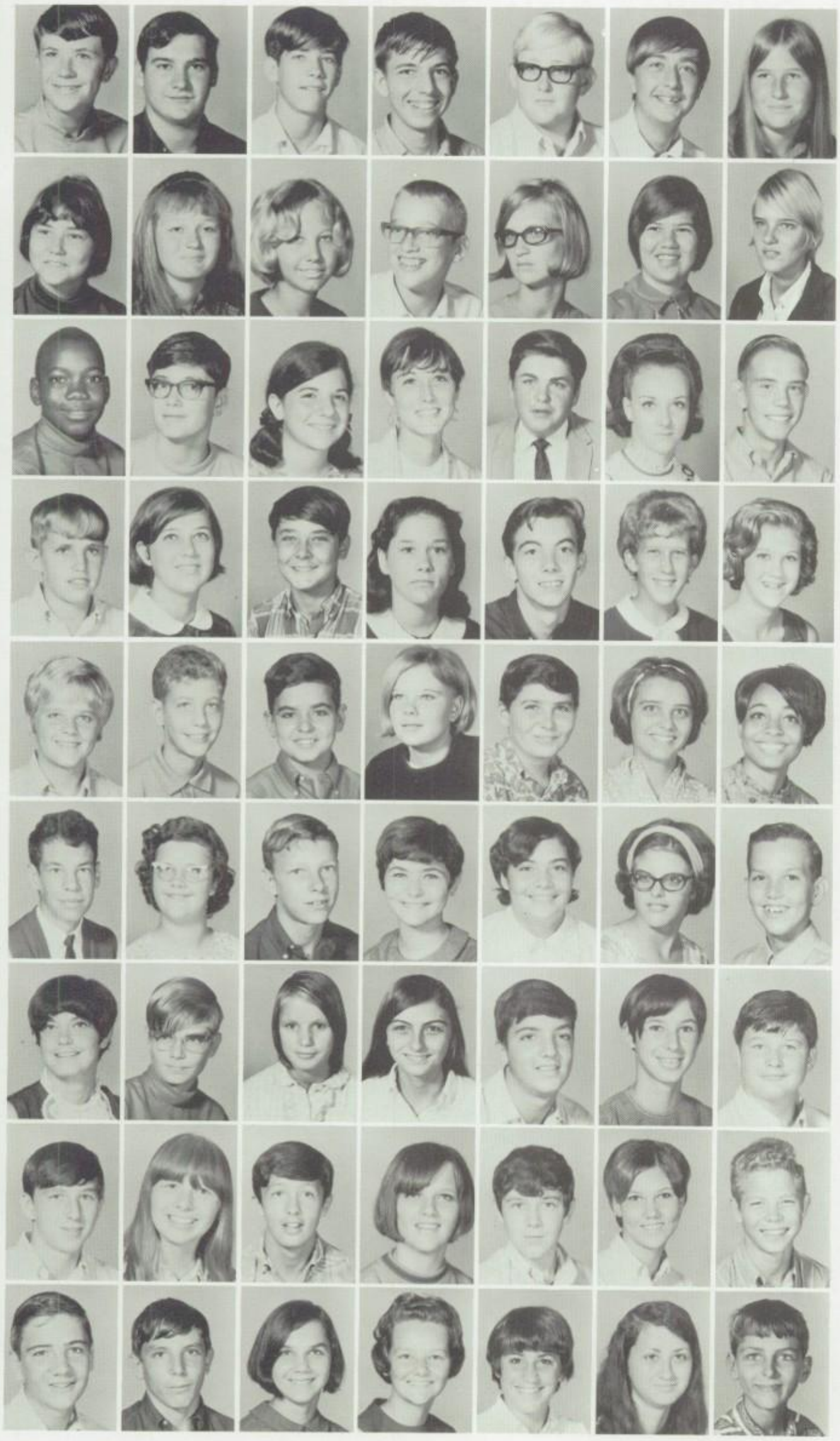

Berry, William
Beverlin, Dan
Beverley, Lloyd
Biggs, William
Black, Scott
Borasch, Randall
Bors, Linda

Bradshaw, Terri
Bridges, Ginetta
Brinch, Cynthia
Brower, David
Brown, Deborah
Brumbaugh, Deborah
Bryant, Sarah

Bryant, Stafford
Buklad, Mike
Cala, Nancy
Campbell, Sylvia
Cavanaugh, Mike
Copps, Betty
Coprario, Richard

Christensen, Mark
Clark, Jennifer
Clemens, Tom
Clement, Nancy
Cloyd, Jesse
Cloyd, Pamela
Clyatt, Kathy

Coe, Denise
Cohen, Jeff
Coleman, Eugene
Collins, Linda
Comfort, Randall
Cone, Evelyn
Cooper, Clara

Cope, George
Copeland, Mary
Correll, Leslie
Crosland, Genie
Cruise, Patricia
Cudrick, Mary Lou
Cummings, Arthur

Cummins, Debbie
Cummins, Lester
Curry, Wanda
Davis, Karen
De Gaeta, Paul
Desch, Josella
Diehl, Thomas

Dooley, Bruce
Dooley, Yvonne
Doyle, John
Drew, Gerry
Duffy, Bonnie
Durrance, Barbrie
Durrance, Steve

Dwyer, Eric
Ekiss, David
Ekiss, Karen
Ewaldt, Judith
Falk, Patricia
Farabee, Sylvia
Farris, Russell

"Class of 72" Leads C.J.H.S.

Fiedler, Myra
Flesher, Shelly
Fowles, Jan
Franklin, Beth
Frey, Pamela
Fulton, Althea
Fulton, John

Gamber, Richard
Gates, Judy
Geathers, Willie
Gilliken, Steve
Gilmore, Jeff
Gingetti, Terry
Giorgetti, Tim

Gordon, Steven
Goucher, Ed
Graham, Lucy
Griffith, Alice
Griffith, Darlene
Haas, Sue
Hall, Robert

Hardman, Jeff
Hardy, Cheryl
Hamun, Peter
Harper, William
Harris, Dale
Haymans, Mike
Haynes, Booker T.

Hedlund, Ann
Hendrickson, Richard
Hilenski, Phyllis
Hoff, Perry
Hogan, Brian
Holder, Brad
Holder, Britt

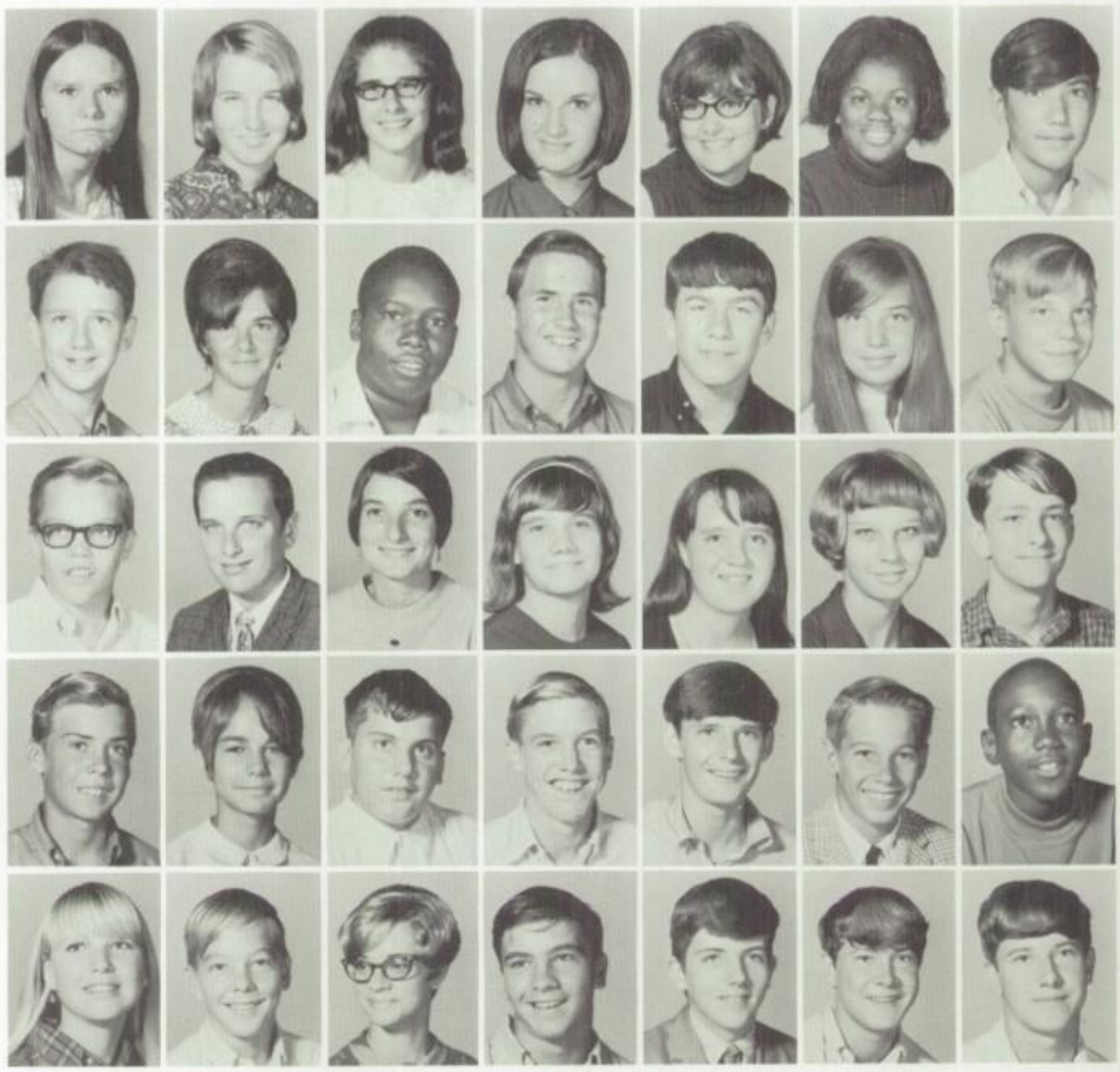

Ninth graders participate actively in Weird Day.

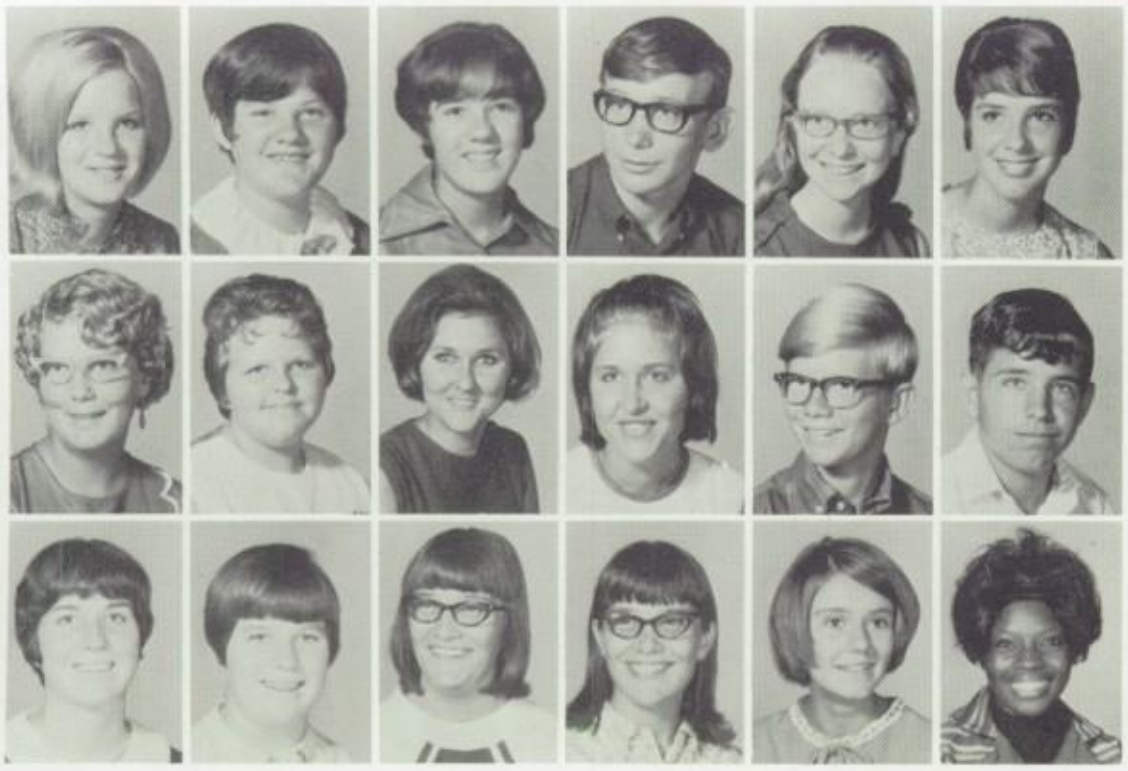

Holder, Denise
Holland, Peggy
Horton, Cindy
Hutto, Pete
Inman, Geraldine
Irons, Kimberly

Jackson, Bulah
Jackson, Daphine
Jackson, Gwen
Jackson, Madena
Jackson, Mikuel
Jarrett, Don

Jernigan, Jena
Jernigan, Judith Ann
Johns, Nina
Johns, Tina
Johnson, Debra
Johnson, Diana

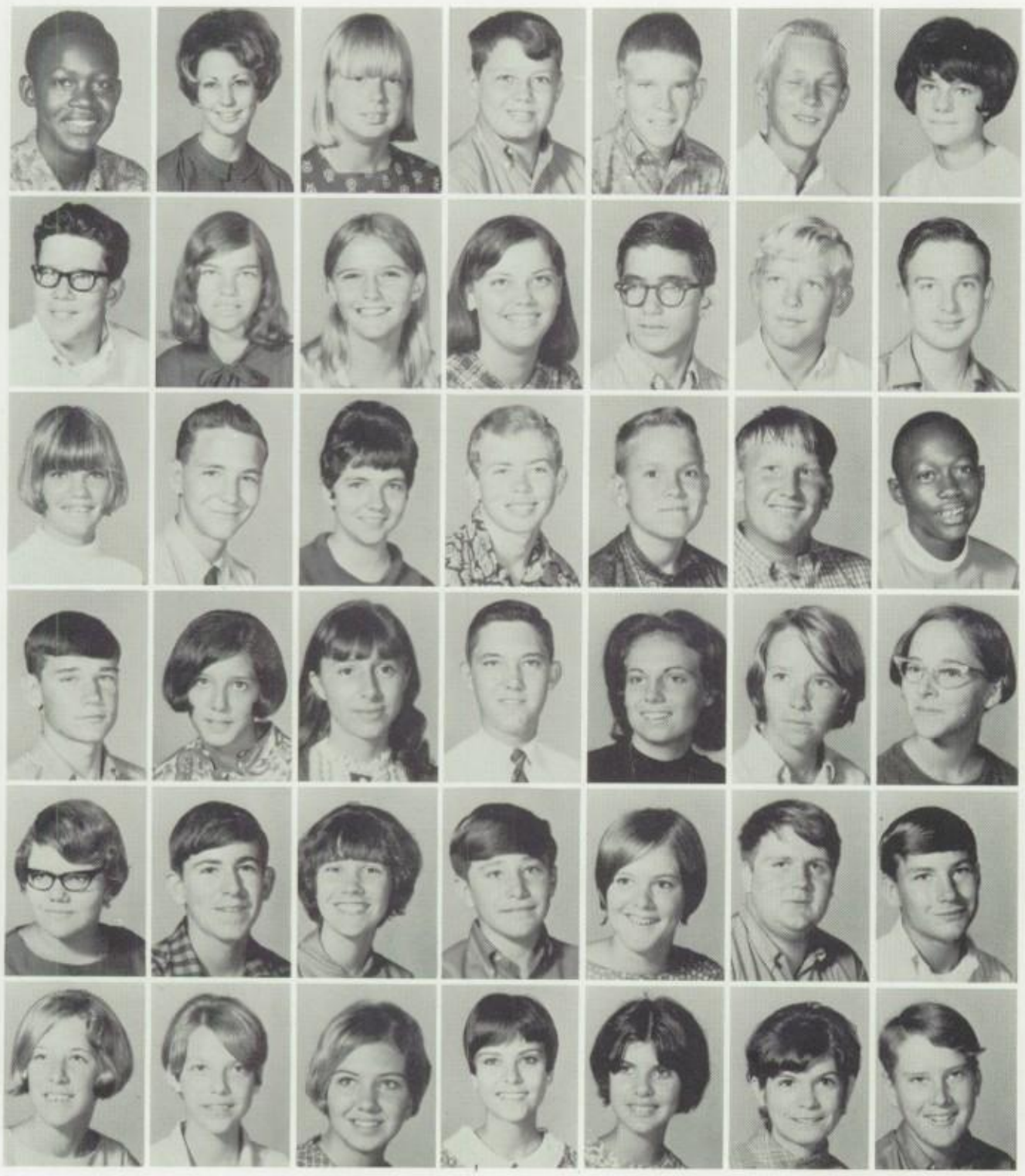

Johnson, Audrey
Jones, Cindy
Jones, Jeannette
Jones, Stanley
Kay, Jack
Keeler, Dale
Keen, Peggy

Keeney, Bobby
Keeney, Patricia
Kerpan, Mary Ann
Kilgore, Melody
King, Charles
King, Thomas
Klispie, Alan

Koski, Elaine
Lanier, James
Lanier, Linda
Lee, Walter
Le Munyon, George
Lewis, Rick
Lloyd, Johnny

Lowe, David
Lowe, Nancy
Lowe, Verna
Lundquist, Carl
MacArty, Lucille
MacGibbon, Heather
Mason, Mary

Mathews, Linda
Mathewson, Davey
May, Gladys
Mazzeo, John
McBride, Mary
McCurry, James
McDaniel, Dale

McKinley, Kathi
McLaughlin, Colleen
McQuillen, Judi
Medlen, Nancy
Mickler, Patty
Miley, Diane
Miller, Robert

Miseirvitch, Kathy
Morris, Julie
Munz, Scott
Neff, Brenda
Neff, Michael
Newell, Priscilla
Niswander, Phil

Noel, Wayne
Norby, Steve
Nussdorfer, Debbie
Osborne, Gared
Owens, Nancy
Pahl, Susan
Parker, Martha

Parker, Robert
Pattie, Rosa Maria
Paul, Robin
Peden, Michael
Peres, Sherry
Peters, Mary Ann
Phillips, Deborah

Phillips, Robin
Platt, Loraine
Porter, William
Poteet, Ken
Powell, John
Powell, Thelma
Presley, Linda

Purvis, Joan
Quaile, Darrel
Raimbeau, Lynn
Rainly, Shiela
Redd, Chester
Reed, Vicki
Rhinesmith, Lynn

Richardson, Terry
Rose, Brandon
Ross, James
Ruggiero, Jane
Russell, Dale
Sallade, Wayne
Salsbury, Debra

Santini, Eugene
Saunders, Teresa
Schaar, Geoffrey
Scott, Marilyn
Sheene, Ben
Shroads, Edith
Simes, Jeff

Simonson, Alice
Sindledecker, William
Singleton, Henry
Smalley, Robin
Snyder, Linda
Sparks, Gary
Stengel, Keith

Struckhoff, Leila
Struckhoff, Ray
Sukup, William
Sutton, Terry
Tellier, James
Thomann, William
Thompson, Debbie

Ninth grade Student Council representatives are Genie Crosland, Phyllis Helenski, Teddy Alexander, Nancy Wheeler, Kathy McKinley, Teresa Saunders (front row) Lucy Graham, Judith Jernigan, and Debbie Nussdorfer.

Thompson, Paul
Thoms, Deborah
Townsend, Barry
Traversly, Joseph
Treworgy, Patti
Tuttle, Brenda
Utley, Lanny

Van Tassell, Elizabeth
Venn, Kim
Venn, William
Wade, Leroy
Waltke, Teresa
Warram, Vicki
Watson, Sandy

Weaver, Harold
Weaver, Janice
Weaver, Wunda
Weeks, Jill
Wheeler, Bill
Wheeler, Nancy
White, Leonard

Whiteaker, Lucinda
Wilkes, Gerald
Williams, Mala
Wilson, Robert
Windt, Jeff
Winesett, James
Witter, Don

Wright, Gary
Wrobel, Linda
Ynclan, Dennis
Zeeman, Gail

Eighth Graders Take Part in C.J.H.S.

Eighth grade students began the 1968-1969 school year under the direction of a new principal, a well informed Dr. James Scaggs.

Attending school dances, cheering their team on to victory on the football field, and membership in clubs were some of the things they participated in throughout the year.

As the school year neared its end the class turned its thoughts to those of the 1969-1970 school year and being the leader of C.J.H.S.

Addison, Tommy
Alderman, Kevin
Alexander, Randy
Allan, Bernard
Allen, Carol
Allen, Cynthia

Allen, Mark
Allen, Thomas
Andrew, Kenny
Baillie, Linda
Bailey, Donald
Baker, Gary

Bane, Chery
Bates, James
Baumhardt, Nancy
Bell, Peter
Benning, Robert
Berryhill, Wayne

Bingham, Garry
Birch, Carl
Bitner, Darline
Blasdale, Mary
Borst, Richard
Bradley, Josephine

Brady, Bobby
Brandon, Susan
Brinch, Garry
Brinch, Terry
Broderick, James
Brown, Buster

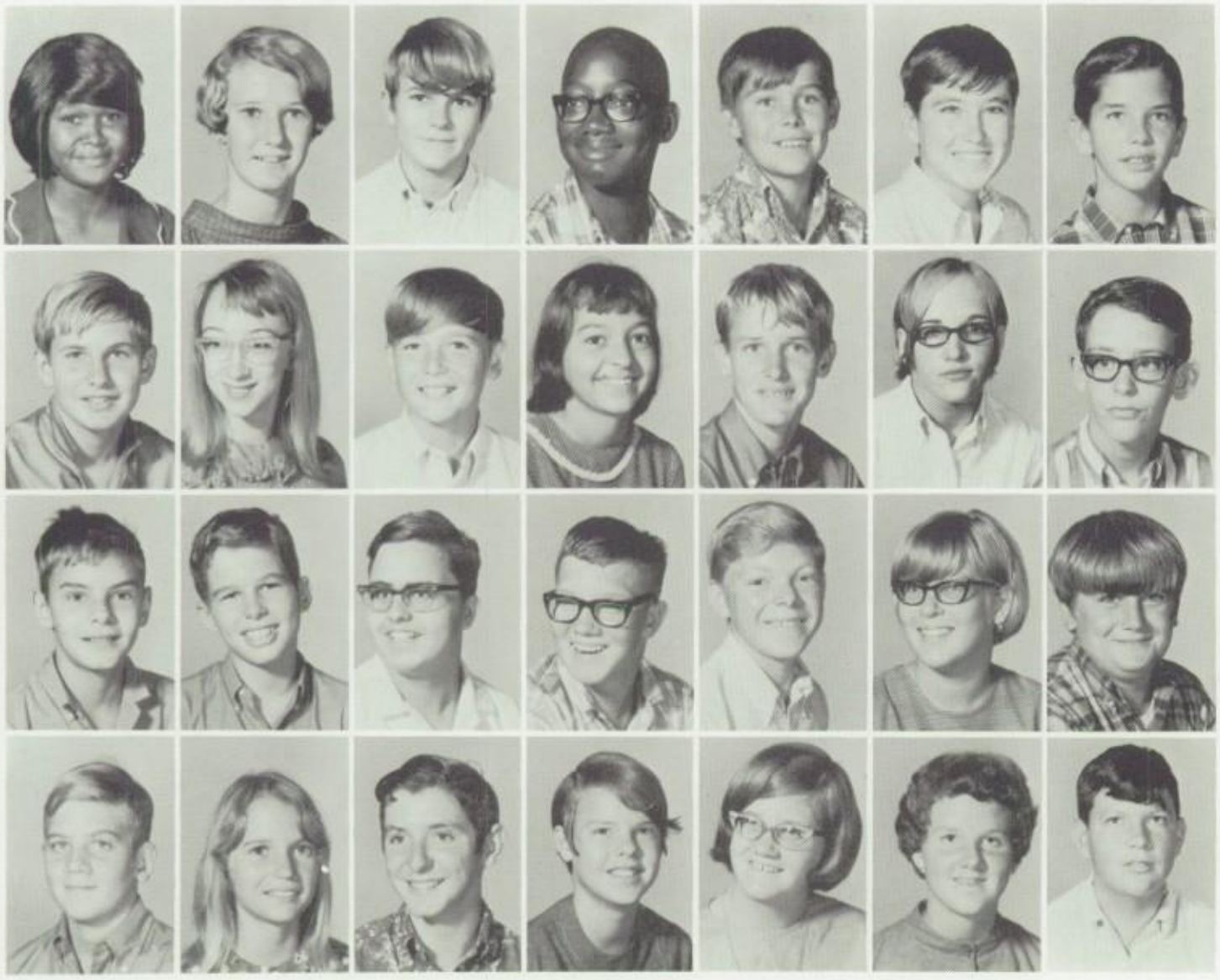

Brown, Nadine
Brown, Terri Ann
Bryan, Dan
Bryant, Charles
Bryant, John
Buffington, David
Butler, Frederick

Butts, Jonathan
Campbell, Bonnie
Campbell, Terry
Campos, Deborah
Capps, George
Carnick, Carol
Carson, John

Carter, Raymond
Cavano, George
Chaffin, David
Chambers, Kenneth
Chinault, Roger
Clark, Donette
Clore, David

Coe, Daniel
Coker, Annette
Collins, Gary
Cook, Kathleen
Cook, Phyllis
Cook, Terri Lynn
Coomer, Mike

Eighth grade Student Council Representatives were a vital part of the organization.

The Values of Study Are Not Overlooked

Cooper, Tracylynne
Correll, Jerry
Crosland, Keli Susan
Crosland, Keri Lynn
Cruise, Theodore

Culligan, Judith
Cummins, Jacqueline
Daniels, Loretta
Darly, Candee
Davis, Carol Anne

Davis, Pamela Jean
Davis, Wanda
Dearborn, Edward
Delceg, Ulysses
Dill, Dave

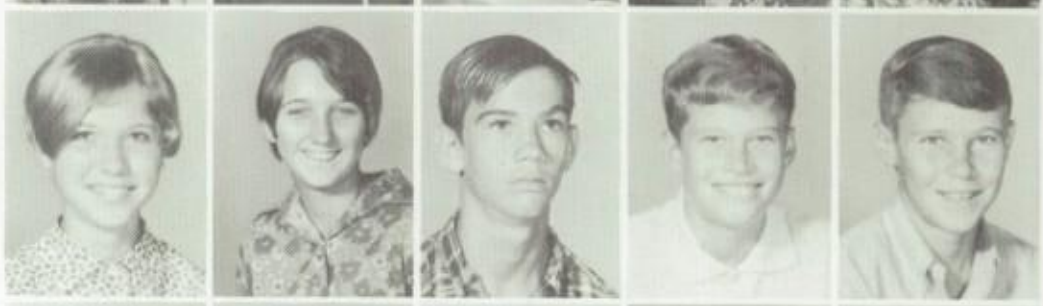

Desquin, Jeanne
DeStefanis, Catherine
Dixon, Gertrude
Dregger, Joni
Durrance, Robert

Earnest, Eddie
Elliot, Beverly
Ellis, Freda Ann
Esparza, Francisco
Evans, James

Farr, Leland
Field, Sandy
Fischer, Beverly
Fleming, Hubert
Furlong, Ricky

Gabrielson, Larry
Garbart, Hadley
Garretti, Terry
Gervasi, Carlo
Gibbs, Ronnie

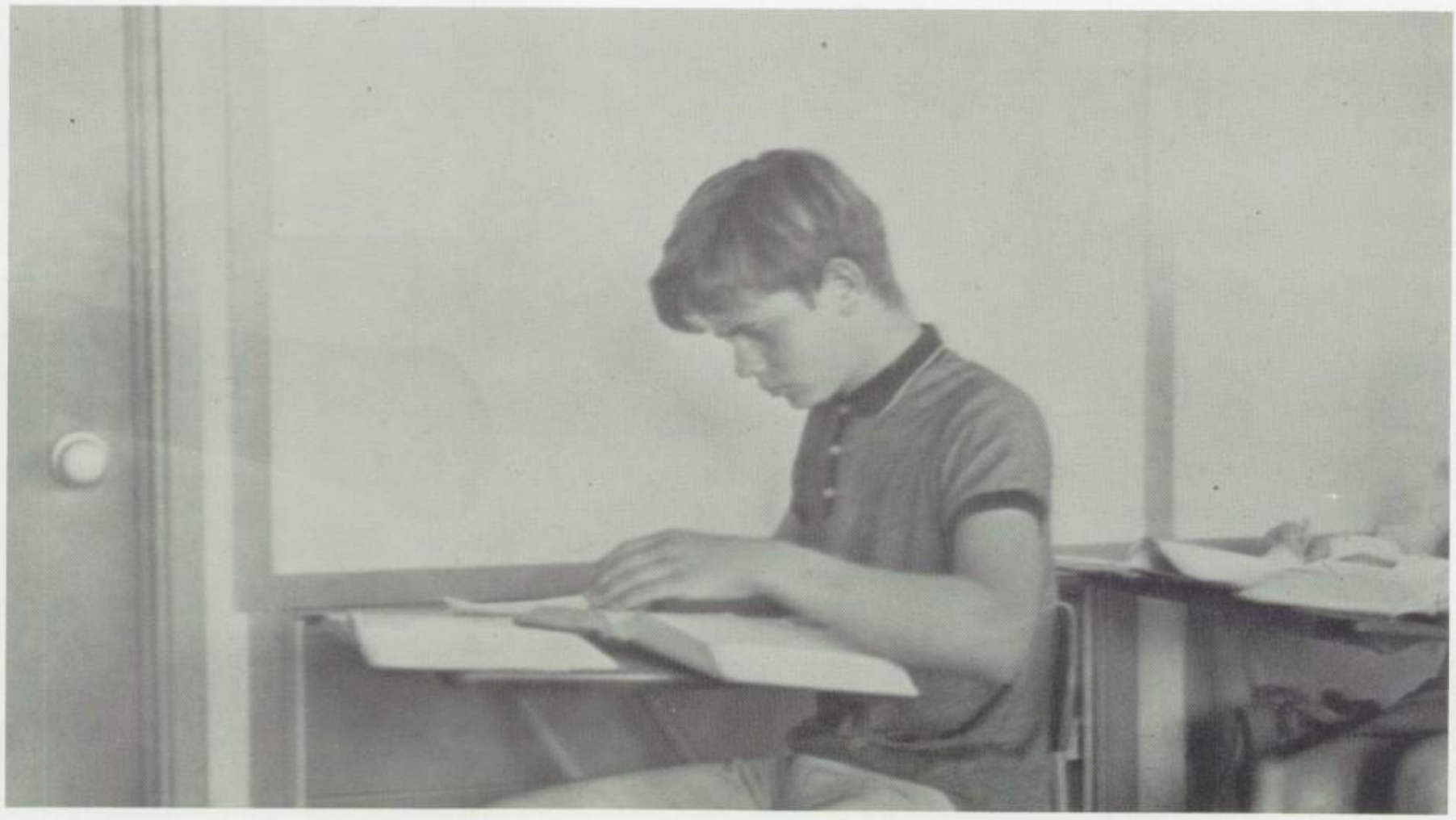

A junior high boy studies hard for a test.

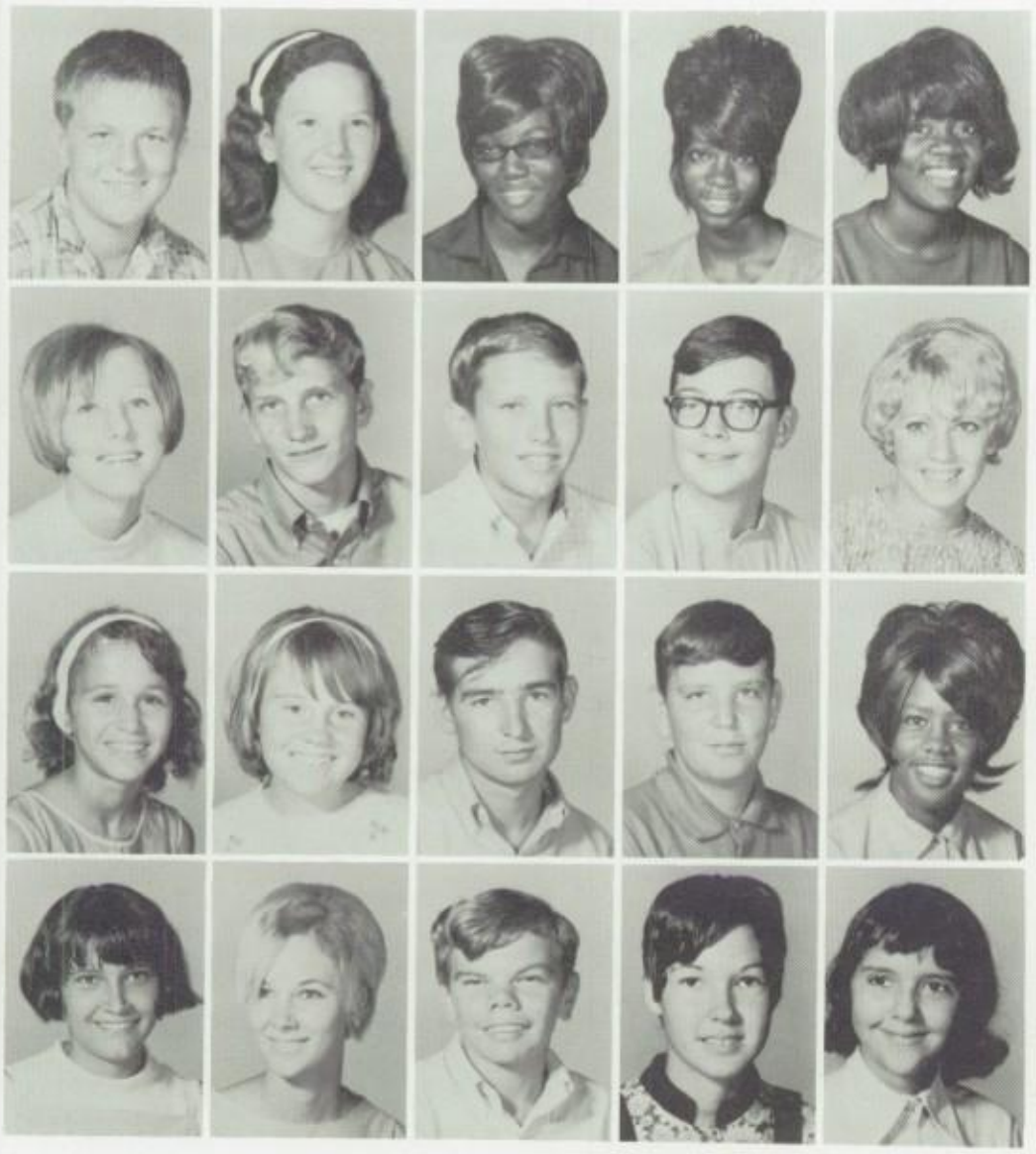

Gillet, Bill
Goff, Debbie
Gomilla, Dollie
Graham, Carmalita
Graham, Cleo

Hagan, Anita
Hamilton, Bruce
Handlon, Bill
Hanson, John
Heavener, Sandra

Henry, Darcy
Hensley, Cathy
Hill, Doyle
Hindman, Jeff
Hodges, Marie

Hollond, Teresa
Hoop, Kathy
Howell, Robert
Howze, Shelia
Huckeley, Brenda

Students Support Undefeated Hurricanes

C.J.H.S. students enjoy pep rally at Tarpon Stadium.

Hudson, Angie
Hutchins, Robert
Jackson, Curtis
James, Scott
Jenkins, Leon
Johnson, James
Johnson, Mike

Johnson, Oscar
Jones, Anthonette
Jones, Jeannette
Joseph, Jim
Kay, Virgil
Kay, Sharon
Keeler, Kathy

Kennedy, Kevin
Kinnison, Mike
Kittles, Mary
Klein, Michelle
Klispie, Gary
Knowlton, Jennifer
Kristich, Nancy

Laishley, Larry
LaPlaca, Victoria
Leith, Victor
Lewis, Wiley
Lilly, Tony
Long, Sandra
Lowe, Eddie

Lowe, Velma
Lundquist, Deborah
Mahon, Gary
Mason, Doug
Mathewson, Robert
Matich, Janice

Maye, Betty
Mayes, Jack
McCurry, Stephen
McDonald, Robert
McFarland, Steven
McGee, Diane

McGee, Sharon
Mickler, Marcia
Midgett, Faye
Miller, Betty
Misolek, Robert
Mitchell, Lee Diane

Mobley, James
Morgan, Joanne
Taylor, Francis
Neal, George
Newell, Christine
Newton, Breck

Nicewonger, Rebecca
Oaks, Patricia
O'Rowrka, John
Pahl, Larry
Parker, John
Parker, Ola

Parsells, Latricia
Pascal, Phyllis
Pittman, Timothy
Pope, Melvin
Presley, Leroy
Price, Marietta

Purvis, Martha
Quaille, Darlene
Qualls, Dawn
Quednau, Lynn
Rawls, Richard
Reardon, Gary

Richards, Daniel
Richardson, Mary
Rickard, Charles
Richenburg, Catherine
Riggs, Clark
Riley, Carolyn

"Seventh graders listen attentively in one of Mr. Daby's history classes."

Russell, Susan
Sawn, Charlene
Shultz, Jeff
Shakeshaft, Kenneth
Sheene, Sherry

Sheene, Terry
Shipley, Jeff
Sindledecker, Kathy
Skinner, Martha
Skinner, Billy

Sloat, David
Smiley, Lou Ann
Smith, James
Speer, Robert
Stanley, Holly

Stephens, Beverly
Stephenson, Robert
Sukup, Tom
Sutherland, Robert
Terenzi, Susan

Thompson, Arthur
Thompson, Karen
Thompson, Linda
Treworgy, Tom
Tuman, Kathy

Turner, Martha
Uselton, Diana
Vance, Dawn
Van Tassell, Donald
Victor, Douglas

Vokojevich, Rudy
Ward, Roberta
Warram, Randy
Warram, Sherry
Watts, Linda

Wells, Lorraine
Wheeler, Janis
Whiteaker, Glenn
Whiteaker, Steve
Wilkes, Judy

Wilkie, Wayne
Wilkins, Del
Wilks, Sharon
Wilson, Roy
Witter, Steve

Woodward, Jean
Wooten, Harvey
Wright, Robin
Ynclan, Mike
Zimmerman, Roy

Seventh Graders Begin New School Life

A new world opened up for seventh graders on September 3, 1968. Confused and bewildered, they struggled to adjust to their new school life. Changing classes, remembering all the numbers assigned to them, new lunch shifts, and club memberships are but a few of the many tasks they had to face from day to day.

This year many seventh grade students attended class in the new air-conditioned portables. This added to their comfort while they strove to obtain much needed knowledge.

Seventh grade was the beginning of the long rigorous years through Junior High and High School. The Class of 1974 have accepted the responsibilities thrust upon them and look forward to the years ahead when they will lead the school.

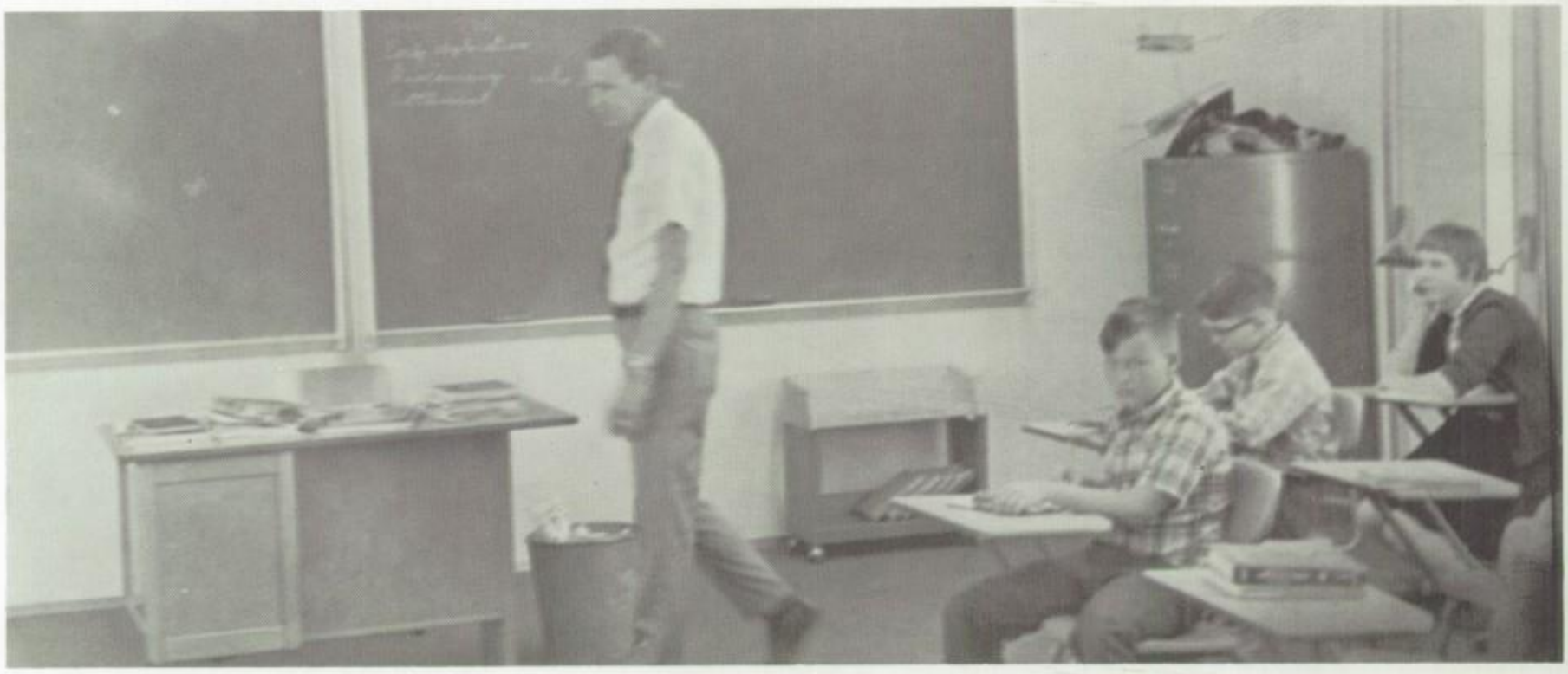

Mr. Doby checks progress of students at work.

Adkins, Ella
Albus, Barbara
Alexander, Robert
Allen, Deborah
Allen, James
Anderson, Drew
Ankrom, Layne

Armstrong, Daniel
Armstrong, Lena
Ashe, Wayne
Bailey, Linda
Baker, Kenneth
Bandler, Steve
Bartlett, Dorothy

Bartlett, Sarah
Bates, Mark
Baumhardt, Debra
Benecke, Douglas
Benning, Beth
Benning, Dennis
Birden, John

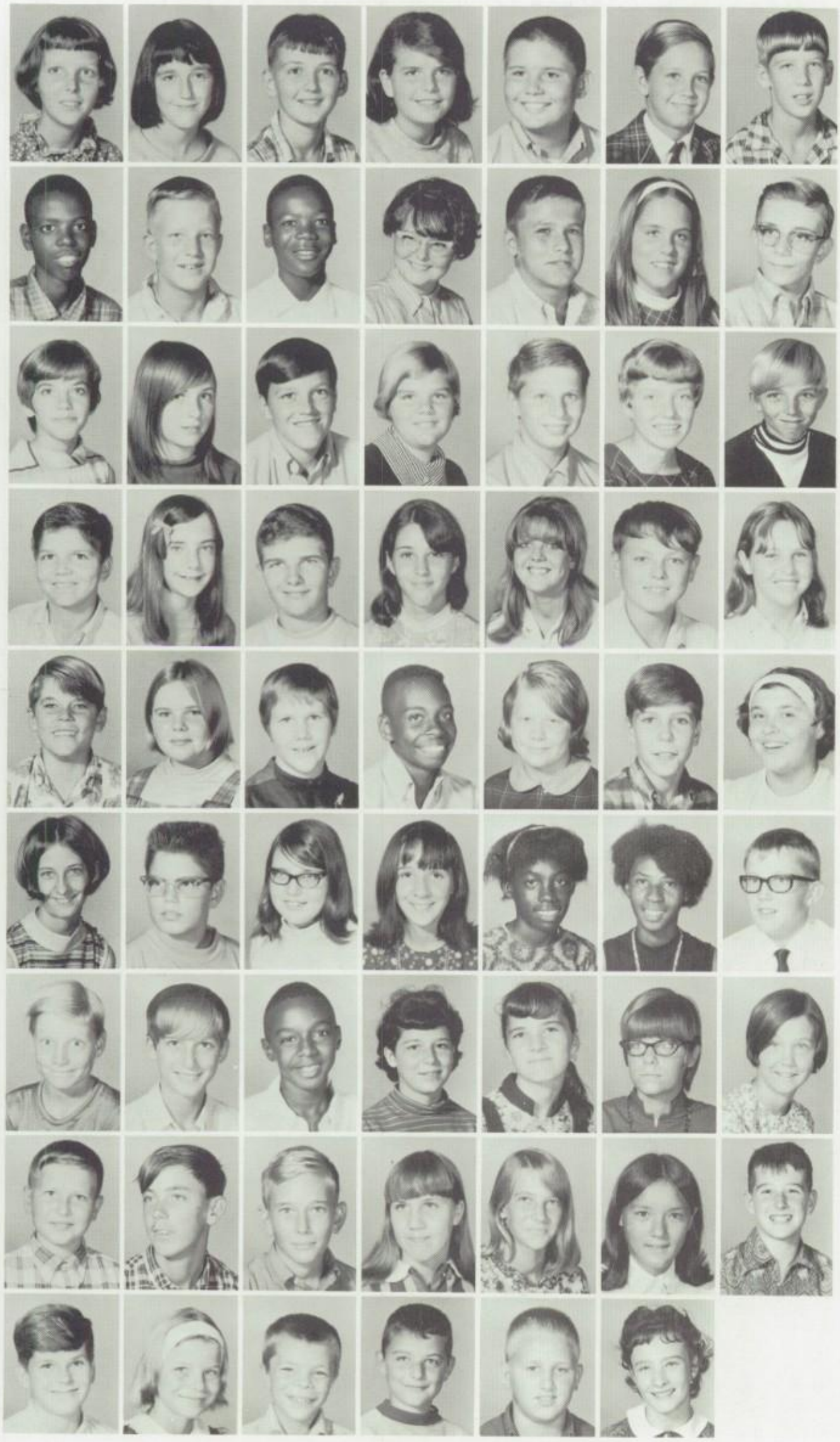

Boleyn, Sandra
Bourque, Paula
Bourke, Stephen
Bowman, Carol
Bradshaw, Dennis
Brinch, Christopher
Broadwater, Mike

Brown, Ernest
Brown, John
Brown, Tony
Buis, Brenda
Buis, Roger
Burnham, Susan
Bush, Tony

Butler, Nancy
Cairns, Peggi
Campbell, Terry
Campbell, Veronica
Carter, Roy
Caudill, Rita
Cegielski, Richard

Chaney, Richard
Cheves, Cathy
Chezem, Lester
Chieffo, Arlene
Chinault, Linda
Chinault, Michael
Christensen, Debbie

Clemens, James
Collins, Nancy
Cook, Sharon
Cooper, Jimmy
Cox, Deborah
Crosland, Brian
Cudrik, Susan

Culpepper, Deborah
Cummins, Randy
Dalton, Allyson
Darby, Evelyn
Davis, Doretha
Davis, Melissa
Dawson, Jeff

Demay, James
Desch, Christopher
Doby, Guy
Dales, Wilhemina
Doran, Leslie
Dornbos, Gwen
Doyle, Kathleen

Dunson, David
Ellis, Bobby
Foster, Martin
Freeling, Dorothy
Fry, Deborah
Fulton, Janet
Furgeson, Craig

Gandy, Michael
Garrod, Bonnie
Garrod, Russell
George, Randy
Gibbs, Sammy
Gildea, Denise

Goff, Beverly
Gollman, Gilbert
Gomillia, Diane
Goucher, Robert
Goudreau, William
Graham, Nancy
Green, Nancy

Greenberg, Lori
Griffin, Deborah
Gutierrez, Karen
Hall, Theresa
Hall, Joe
Hamilton, Henry
Hanson, Steven

Harris, Michael
Hatch, Palmer
Hathaway, Kimalee
Haymans, Richard
Hedlund, James
Hedlund, Willie
Hedman, Don

Hendrickson, Kim
Hoar, Gary
Hodges, Sherman
Hoff, Jerry
Holder, Curtis
Holland, Bill
Holland, Laurie

Hoop, Susan
Horton, Clark
Horton, Sheila
Host, Paula
Hutto, Gary
Isaacs, Kenny
Jackson, Bertie Lou

Jackson, Joyce
Jackson, Marylin
Jarrett, David
Jennings, Ronald
Jernigan, James
Johnson, Brenda
Johnson, Steven

Jones, Bucky
Jones, Charlotte
Jones, Harold
Jones, Kathie
Jones, Lonnie
Jones, Phillip
Kagle, Deborah

Kaufman, David
Keeler, Chris
Kemp, Deborah
Kendrick, William
King, Deborah
Kittles, Parnell
Klispie, Dennis

Koenke, James
Koon, Jeanette
Koski, Phyllis
Kuykendall, William
Laishley, Bruce
Lambert, Dennis
Leith, Sandra

A Step Towards the Future Is Taken

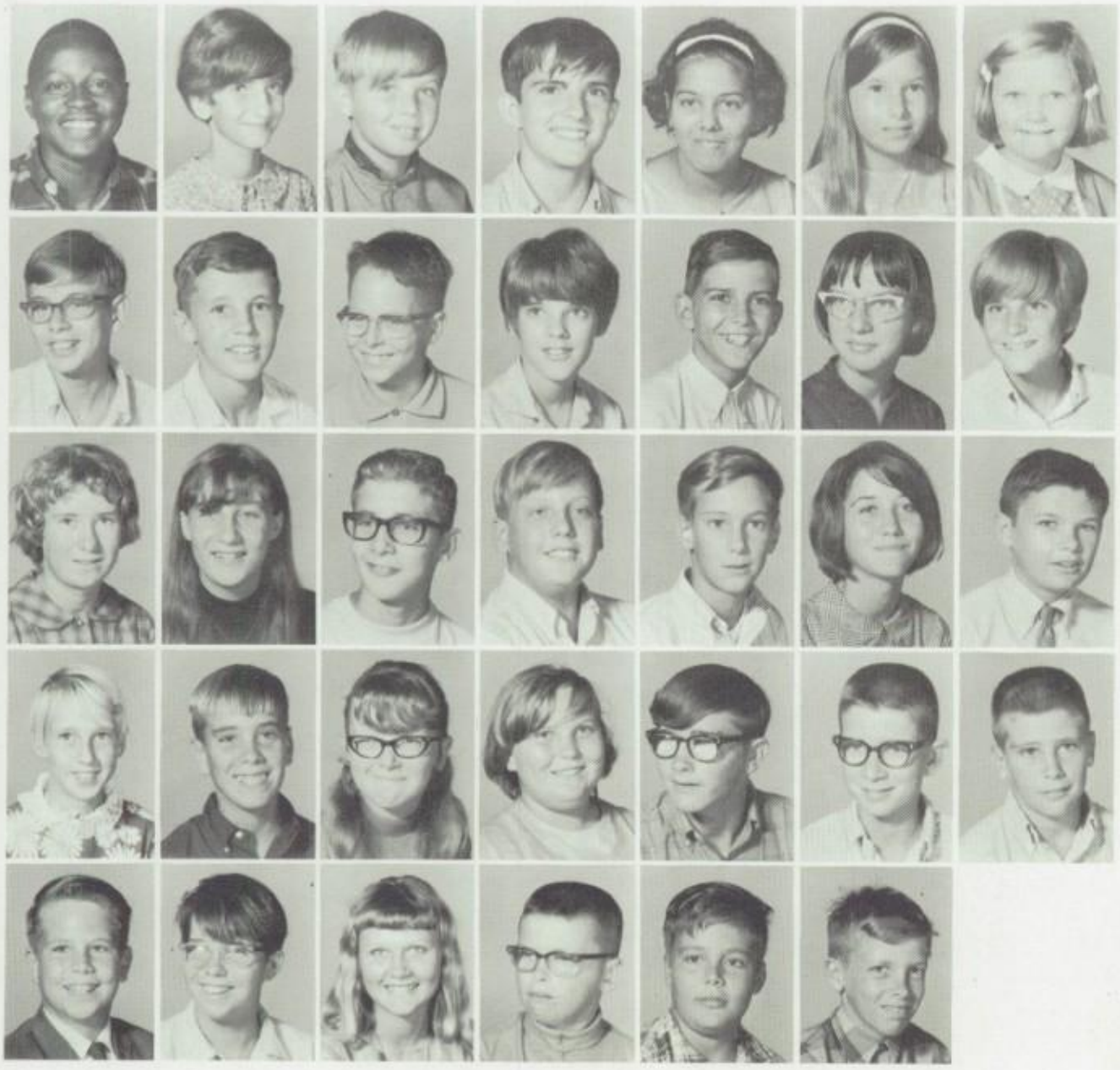

Lloyd, Alfonso
Locke, Gabriella
Locke, Perry
Long, Douglas
Lowe, Edith
Luce, Sara
Lundahl, Pamela

Major, Chris
Malicki, Gary
Mason, John
Mattson, Heidi
May, Richard
May, Roberta
Mayes, Connie

McGee, Elizabeth
McIvor, Kathy
Mentzor, David
Menzer, Ernst
Merz, Robin
Miles, Donna
Miley, Jack

Millar, Michelle
Mitchell, Jeff
Montgomery, Susan
Mooney, Peggy
Moree, Gary
Newsome, Gary
Nieberg, Greg

Nussdorfer, Tom
Owens, Doug
Owens, Elizabeth
Owens, John
Parker, Dale
Parker, Danny

Parker, Eleanor
Parker, Mary
Parsells, Dwayne
Patureau, Mark
Peden, Laura
Peeples, Jane
Phillips, Frances

Platt, Ronnie
Poteet, James
Powell, Frank
Powell, Gena
Powell, Jane
Powell, Karen
Powell, Roger

Powell, Victor
Price, Johnny
Redd, Gary
Redd, Patricia
Riley, Jean
Reilly, Tessla
Rhein, Shirley

Rheinhart, Charles
Richard, Cheryl
Richardson, Lin
Rippich, Andreas
Rood, Thomas
Roadman, Cindy
Rude, Deborah

Russ, Danny
Russ, Mary
Russell, Birdena
Russell, Terry
Sands, Carol
Saunders, Bill
Saunders, Steve

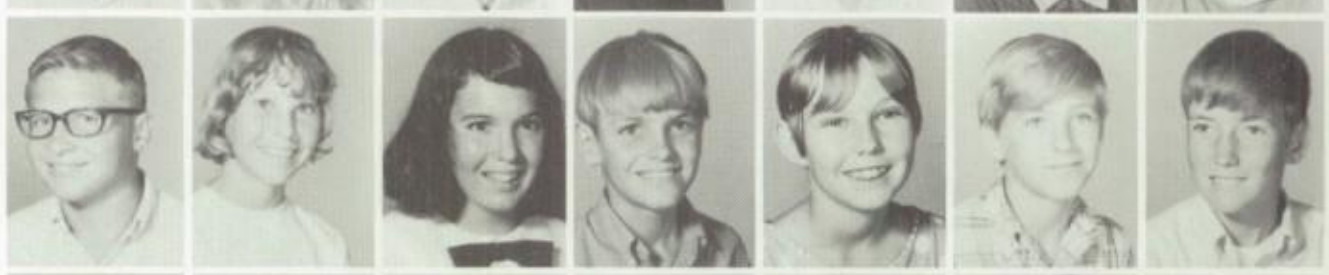

Savasuk, Kathy
Schelm, Richard
Sears, Caulie
Sheppard, Melinda
Shroads, Keith
Simco, Phillip
Simpson, Arne

Sindledecker, Arnold
Sindledecker, Zina
Slawson, Susann
Smith, Carolyn
Smith, Edna
Smith, Jeanette
Smith, Rebecca

Snyder, Lillis
Solomon, Shelly
Speer, Gary
Staver, Mathew
Stephens, Carolyn
Stephens, Patricia
Stiff, Jan

Story, Wayne
Strickland, Juanita
Stuenkel, Angela
Sullivan, John
Sutherland, Johanna
Taylor, James
Terenzi, Ramona

The 7th grade Student Council Representatives (Back row) Bertie Jackson, Debbie Fry, Rita Caudill, Diane Stuenkel, Kenneth Baker, Hal Jones. (Front) Willie Hedlund, Jane Peeples, Bobby Townsend, Tom Nussdorfer

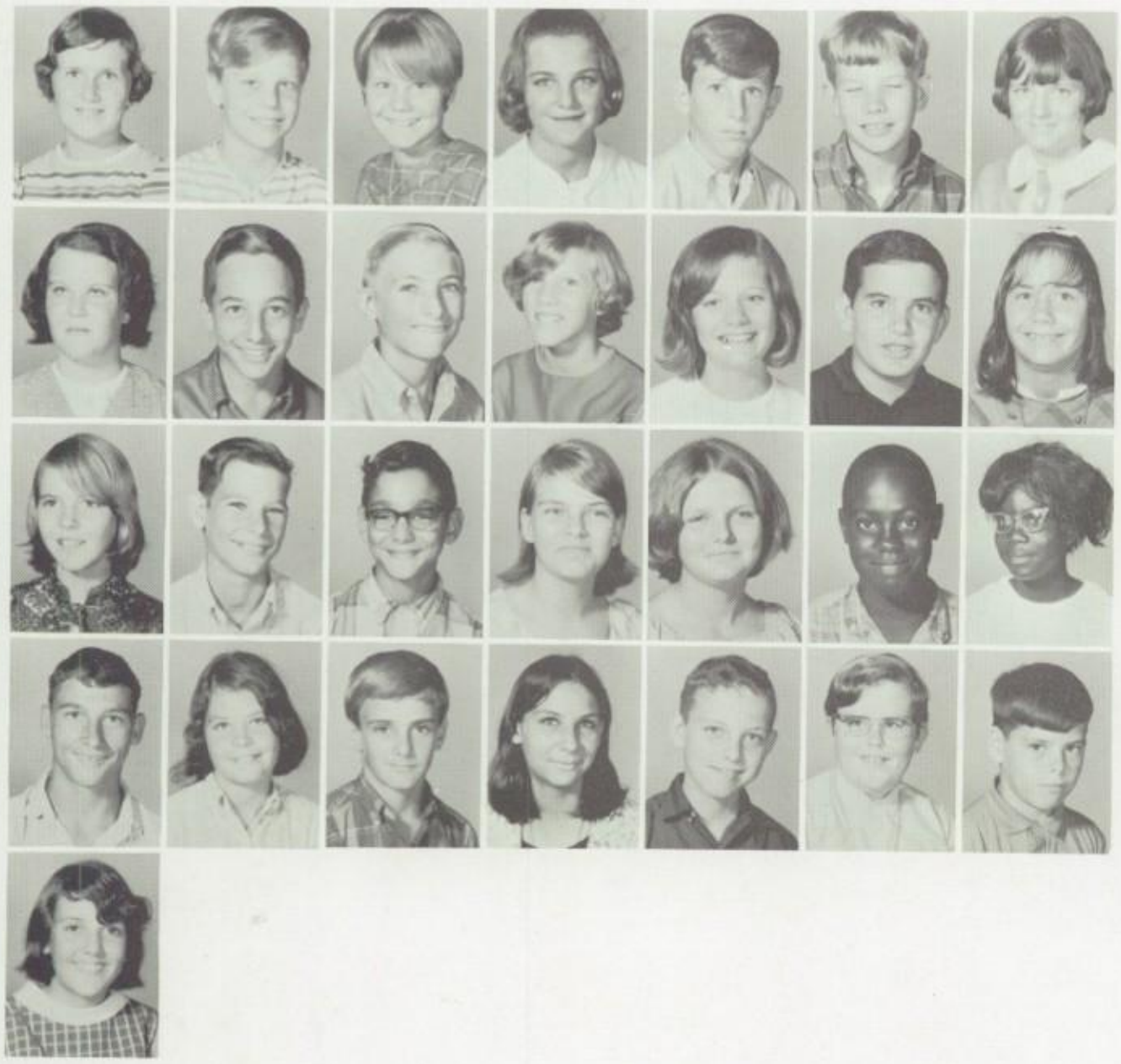

Thacker, Donna
Thompson, Dirk
Tippons, Sambine
Tocco, Debbie
Townsend, Robert
Van Gundy, Raymond
Verr, Tera

Walker, Ann
Ward, Gary
Warram, Raymond
Warram, Rhonda
Watts, Debbie
Webb, Orin
Wells, Alice

Whidden, Kathryn
Whitaker, Walter
Wilkens, David
Wilkes, Diane
Wilks, Judy
Williams, Angelo
Williams, Martha

Windham, Lee
Wingo, Judith
Wohlyuter, Ed
Woodward, Jean
Wotilzky, Ed
Wroble, Glenn
Zeek, Paul

Zimmerman, Rita

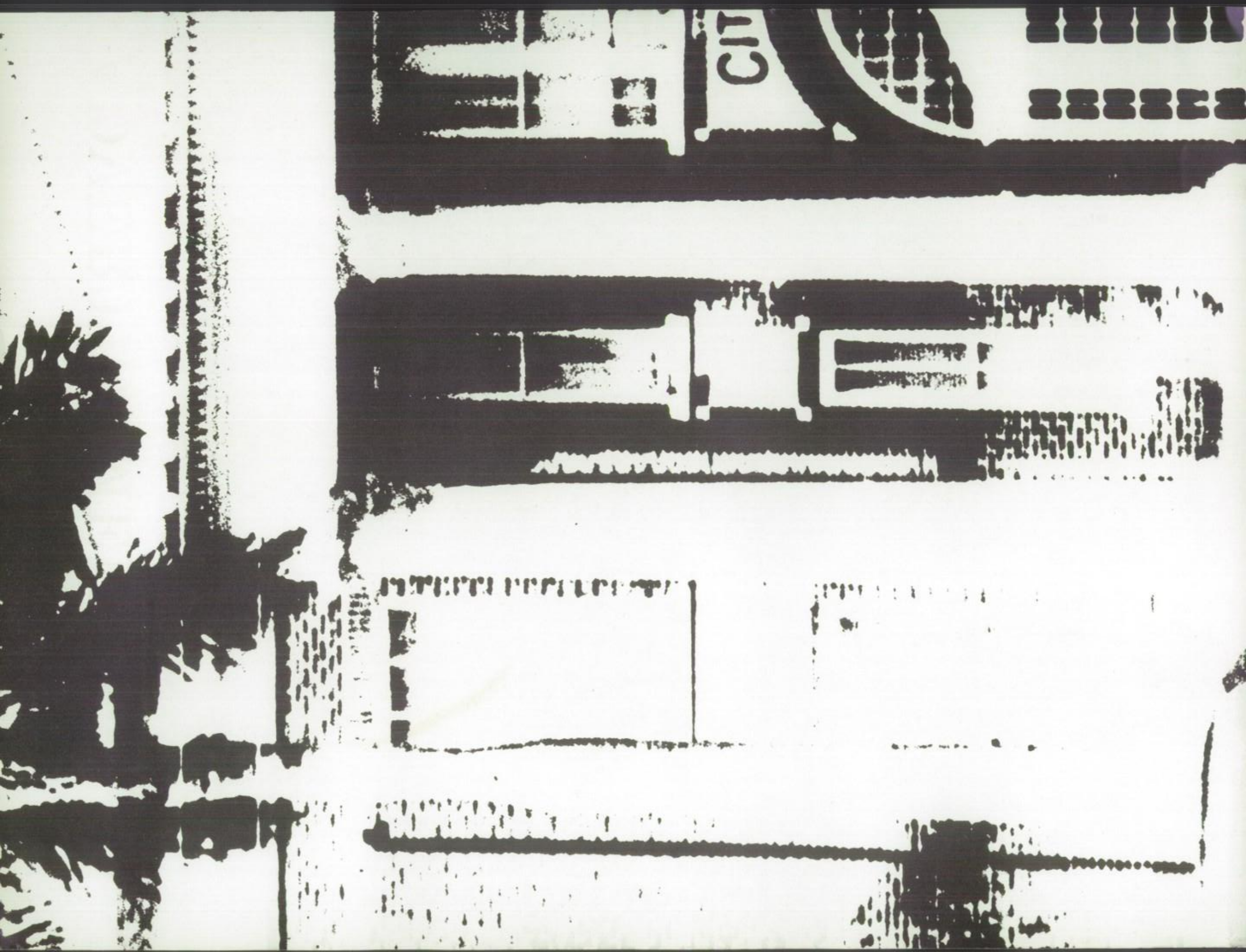

ADVERTISEMENTS

Banking, a Cornerstone of America

Best Wishes to the Class of 1969 From

THE FIRST NATIONAL BANK

in Punta Gorda

MEMBER: FEDERAL RESERVE SYSTEM MEMBER: F.D.I.C.

Congratulations to the
Class of 1969

SAND PIPER MOTEL

842 South Tamiami Trail
Port Charlotte, Florida
NA 5-4016
DICK AND ESTHER KNEIPPER

Congratulations to the
Class of '69

VERA'S RESTAURANT

Home Cooking and Home Bakery Goods
FEATURING
Choice Steaks and Sea Food
Open 7 Days a Week

Western Auto associate store
the Family Store

Phone NE-9-2458

Home Owned
Jack & June Price

921 Taylor Street,
Punta Gorda, Florida 33950

Graduation is only a Commencement

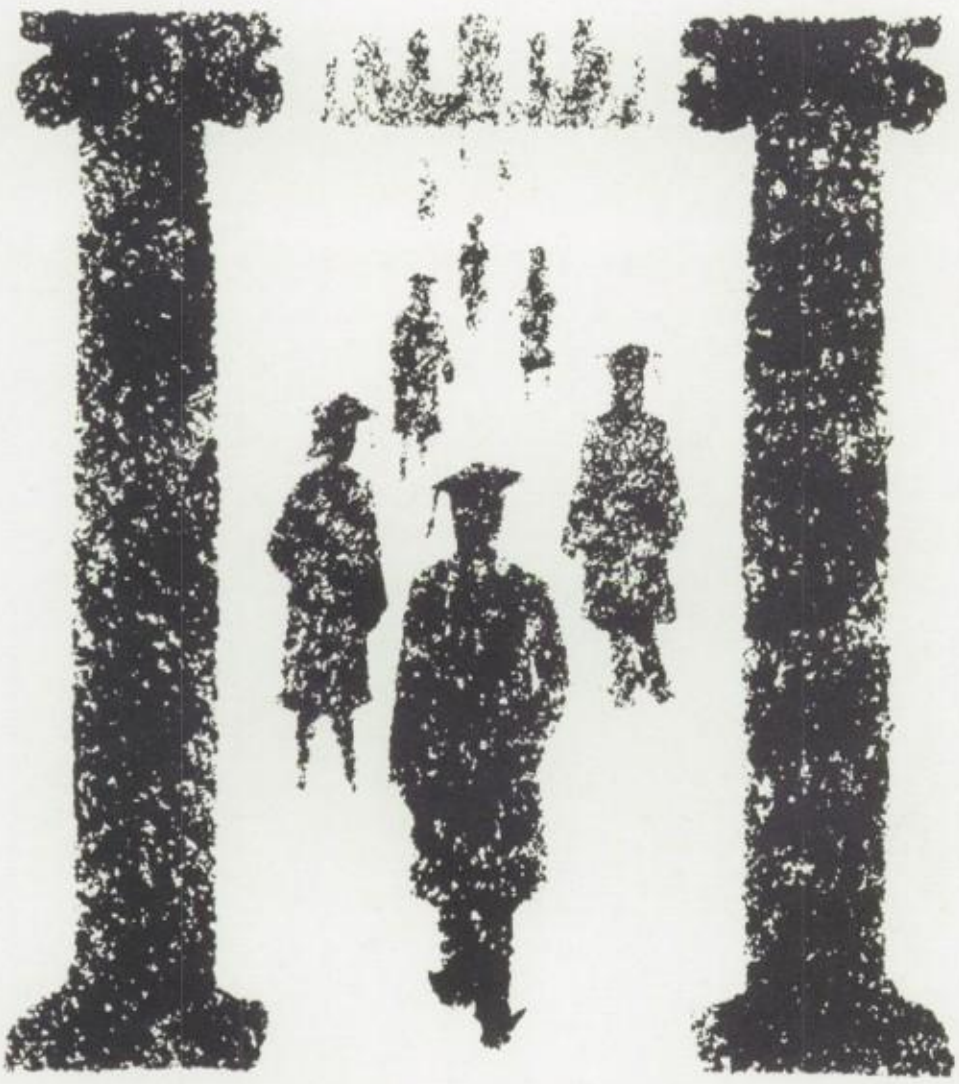

Resolve to make every possible effort to continue your education. You owe it to yourself and to your future.

Your investment in higher education will pay rich dividends throughout your lifetime.

We salute the graduates. Good luck . . . best wishes . . . and more power to you.

FLORIDA POWER & LIGHT COMPANY

HELPING BUILD FLORIDA

727 N. TAMIAMI DR.
PORT CHARLOTTE, FLA.
PHONE NA 5-2733

DICK WEATHERLY

Insurance - Real Estate

ALL TYPES OF INSURANCE - BEST IN REAL ESTATE

LOCATED IN THE LITTLE MALL

LAISHLEY FARM SERVICE

Complete Garden Center
NE 9-3949
Punta Gorda, Florida

AGENT

BEKINS

Since 1891

VAN LINES

Charlotte Storage & Warehouses, Inc.

LEE COUNTY ED 4-7075 CHARLOTTE COUNTY NA 5-4163

201 HARBOR VIEW ROAD • CHARLOTTE HARBOR, FLORIDA 33950

MITCHELL'S BEAUTY SALON & BARBER SHOP

"Friendly, Courteous, Efficient Care"
Phone NE 9-2023
CHARLOTTE SHOPPING CENTER
Punta Gorda, Florida

Congratulations to the
Class of "69"

PORT CHARLOTTE MOTEL

730 South Tamiami Trail
Port Charlotte, Florida
NAtional 5-4177 ROY GRAY, Mgr.

TYNER BROS. GULF SERVICE

305 Tamiami Trail
Punta Gorda, Florida
Telephone NE 9-3856

BELK-LINDSEY

Charlotte County's Only Complete
Department Store
"The Store Where the Action Is"
Up-Town Punta Gorda

Haircuts-Frosting and
Bleaching
Our Specialty

HOUSE OF GLAMOUR

PHONE NA 5-7234
890 S. Tamiami Trail
Port Charlotte, Florida

Congratulations to the
Class of '69

TROPIGAS

"Better Product
Knowledge-best
Gas Service."

PUNTA GORDA ISLES

Gracious Living in Unsurpassed Tropical Beauty

Beer—Wine—Soda—Party Snacks

THE FIZZ HOUSE

Free Home Delivery
All Popular Brands
NA 9-9619
452 S. Tamiami Trail
Port Charlotte, Florida

LARRY'S CARPETS

Sales and Installation
"Your Satisfaction is Our Pleasure"
Ozite Carpet Cleaning
Binding—Draperies

426 So. Tamiami Drive Larry Ainscough
Port Charlotte, Florida 33950 Owner
Phone NA 5-6921

STEGALL TIRE SERVICE

GOODYEAR TIRES

Guaranteed Retreads
Bear Wheel Alignment
Guaranteed Mufflers
2101 South Tamiami Trail
Punta Gorda, Florida

P.O. Drawer 1657
Phone NE 9-1186
NE 9-1187

L. R. STEGALL
Manager Owner

Best Wishes to Our Young Citizens of
Charlotte County

RICH'S

Appliance and TV Service
A. U. and MIMA McCANDLESS
Punta Gorda Mall

HUDDLE GM

Sales & Service
New and Used Cars & Trucks
Service to Any Make or Model
611 N.W. Tamiami Trail
Charlotte Harbor, Florida

John Huddle Owner
NA 5-6173

CHARLOTTE RESTAURANT

832 South Tamiami Trail
FINE FOODS
REASONABLY PRICED

LOUIE'S BARBER SHOP

"It Pleases Us to Please You"
First Federal Building
Port Charlotte, Florida

Best Wishes to the Class of 1968
"Say It With Our Flowers"

Robert's Florist and Rose Garden

Taylor Road
Member of Florafax
Teleflora Delivery
NE 9-2570
"We Wire Flowers Anywhere Anytime"

SANDERHOFF'S HARDWARE, INC.

Plumbing, Hardware and Electrical Supplies
Fishing Tackle
135 West Marion Avenue
Punta Gorda, Florida
NE 9-2568

Congratulations to the Class of 1969

PUBLIX SUPERMARKET

PUNTA GORDA MALL

NE 9-3690

Pamper Beauty Salon

Punta Gorda Mall
140 B-W. Marion Ave.
Punta Gorda, Florida

NEFF HARDWARE

Port Charlotte
Shopping Plaza
NA 5-4410
General Hardware
and Supplies

BAY GASOLINE

A Most Unique Gas Station

Save Up to 4¢ a Gallon With
100% Octane Premium
"We Never Close"

Congratulations
From

HOWARD JOHNSON'S

SEAFARING RESORT

Punta Gorda, Florida

Congratulations to the
Class of 1969

CURRY MOVING AND STORAGE

167 East Harbor View Road
NA 5-4191

CHARCO OFFICE SUPPLY

216-18 Nesbit Street
Punta Gorda, Florida
Phone NE 9-2953
Graduation Gifts
School Supplies
Stationery and Office Supplies

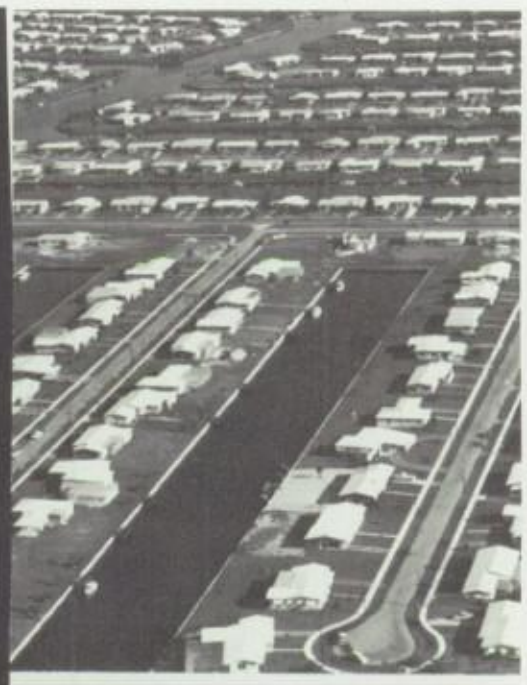

GENERAL DEVELOPMENT CORPORATION

Kay's Funeral Home

Port Charlotte Chapel

Best Wishes
to the
Class
of
1968

DR. AND MRS.
RALPH J. BRANDON

Best Wishes
to
Class of '69
from

**Port Charlotte
Mower
Sales and Service**

414 Tamiami Drive
Call NA.56278

**Lynn Optical
Company**

For All Your Optical
Needs and Requirements
101 East Marion Street
Punta Gorda, Fla.
Phone-NE-9-3984

**TAYLOR'S
DRUGS, INC.**

"YOUR DEPENDABLE DRUGGIST"

Charlotte Shopping Center
Punta Gorda, Florida

Boat Sales — Evinrude Motors — Campers

**Punta Gorda Hardware
and Marine, Inc.**

**Earl Hadley
President**

102 W. Marion Ave.
Punta Gorda, Fla. 33950
Phone NE. 9-3446

**Donald J. Harris
Builder**

Residential Home—Englewood Area
1180 Drury Lane
Englewood, Fla.

Future Teachers

from left to right: Charles Lee, Michelle Maes, Peggy Foster, Joylene Brown, Cindy Powell, Marlene Remmert, Linda Sechrist, Pam Slocum, Terry Knecht, Kay Persons and Martha Carroll. Missing from picture; Carolyn Peeples and Ellen Kirby.

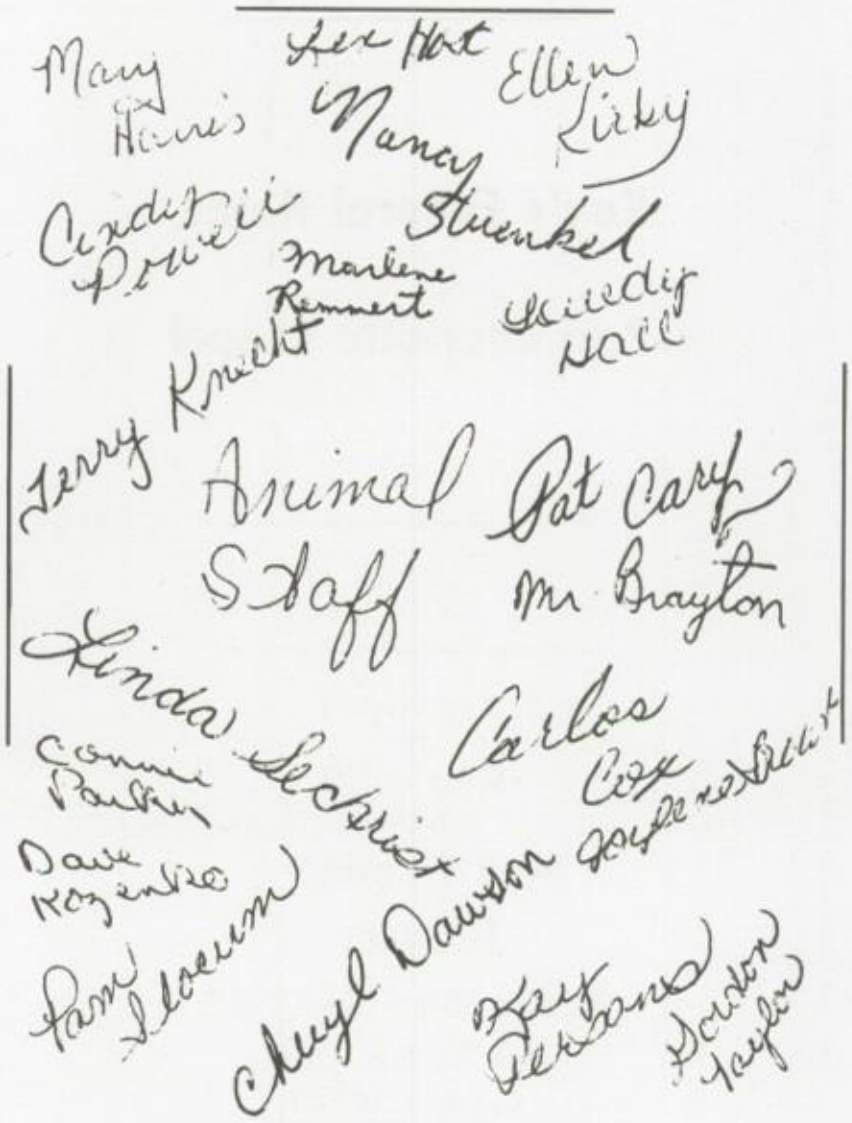

Best Wishes
to the
Graduating Class
from

Charlotte County School Food Service Association

Congratulations
and
Best Wishes
to the
Class of 1968

DR. AND MRS.
CARL N. REILLY

Congratulations
and
Best Wishes
to the
Class of 1969

Dr. and Mrs. Robert H. Shed

Punta Gorda Fish Company, Inc.

Wholesale Dealers in all kinds of
Salt Water Fish
P.O. Box 1416
Punta Gorda, Fla.
33950

Best Wishes
to the
Class of 1969
Greater Charlotte
County
Chamber of Commerce

Jack Palmer
We take trade-ins
Palmer Furniture
Quality at Budget Prices
121 W. Marion Avenue
Punta Gorda, Fla.
NE.9-3050

Joe's *HOUSE of UPHOLSTERY*
880 S. Tamiami Trail
"We Can Fix Anything
But A Broken Heart"
JOE PALDRMANN, owner
Phones
Bus. NA 9-9790 Res. NA 5-2918

Shop in the peace and quiet of the
Little Mall
Smart-Apparel Shop
and
Dippert's Draperies
Port Charlotte NA.5-6521

Furniture—Upholstery
Cushions
Auto—Upholstery
Convertible Tops
Boat Tops

Charlotte Lumber Company

319 Taylor Road Neptune 9-1138

Best Wishes to the Class of '69
"Say It With Flowers"

FLOWERS BY LOUIE

LA VILLA ROAD
Telephone: NE 9-1057
PUNTA GORDA, FLORIDA

Phone NA 5-4840

NA.5-4354

Fashion Flair

Beauty Salon
986 S. Tamiami Drive
Port Charlotte, Florida

FRANCHISED DEALER

BLANTON'S FURNITURE AND APPLIANCE, INC.

Owner-Manager

KEN WOLFRAM 633 N. TAMIAMI DRIVE
Port Charlotte, Florida

Complete Electronics Service Center Television Repair

Al's "Square Deal" TV
Authorized Philco Sales & Service

430 N.W. Tamiami Trail
Charlotte Harbor, Fla. 33950
Phone NA. 5-4833

Congratulations
to the Class of 1969

Andy's Paint Shop

NA 5-4355

GEORGIA'S FLOWER SHOP

103 N.W. Olean Blvd.
Port Charlotte, Florida

PEEPLES AGENCY

301 West Marion Avenue
Punta Gorda, Florida

NE 9-1122

Insurance and Real Estate

Newest Creations
Jewelry and Diamonds
WEDDING ~ GRADUATION GIFTS

T. K. JEWELERS

650 South Tamiami Drive
Charlotte Harbor, Florida 33950

TED AND KITTY ZAMOSKI NA 5-5138

PRESSLEY'S GULF SERVICE STATION

Charlotte Harbor

NA 5-9916

Blessing To The Class of '69
From The

United Methodist Youth Fellowship

of the

First Methodist Church

Punta Gorda

Paradise Sportsmans Marina

1152 E. MARION AVE. PUNTA GORDA U. S. 17
COMPLETE MARINE SERVICE & SALES

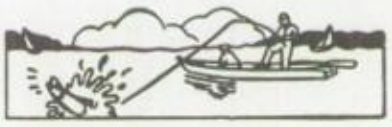

NE 9-2750
WET & DRY
BOAT STORAGE

"Get the Best for Less"

MARTHA'S BEAUTY SALON

NE 9-3750

113 West Marion Avenue
Punta Gorda, Florida

Congratulations to the Class of '69

RAY'S PLUMBING

536 Tamiami Dr. NA 5-4171 Port Charlotte, Florida

El. John Cummins

Cummins Construction Co., Inc.

814 South Tamiami Drive Na. 5-4834
Port Charlotte, Fla. Na. 5-2979

LAISHLEY
FARM SERVICE
Complete Garden Center
NE 9-3949
Punta Gorda, Florida

Congratulations
to the
Class of 1969

CURRY MOVING AND STORAGE

167 East Harbor View Road
NA 5-4191

FIRST FEDERAL
SAVINGS & LOAN
ASSOCIATION
OF CHARLOTTE COUNTY

TWO OFFICES TO SERVE YOU:
837 North Tamiami Trail
Port Charlotte, Florida

NA 5-4101

314 South Tamiami Trail
Punta Gorda, Florida

NE 9-2141

Congratulations
1969 Graduates

ST. JOSEPH'S HOSPITAL

601 NE Harbor Blvd.
Port Charlotte, Fla.

HARBOR BARBER SHOP

248 S. E. Tamiami Trail
Next to O.K. Tire Store
Charlotte Harbor

BEST WISHES
To The Clas of '69

DAIRY QUEEN

834 S. Tamiami Trail

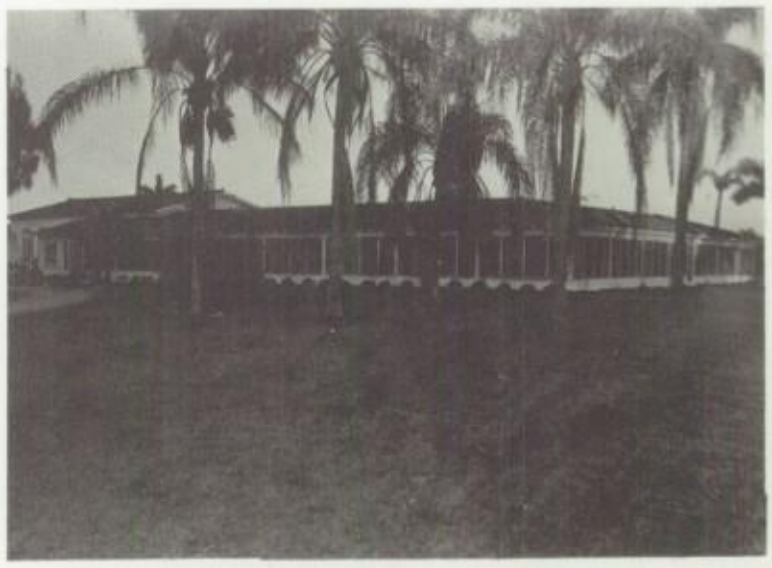

MORGAN'S WHARF
and
LODGE

Old Rt. # 17 (Cleveland)
Sailing Headquarters
Sunfish-Sailfish
Sailing Lessons
NE9-1016

GEM SUPREX

Highway 17
NE9-1459

Elsa's Inc.

"THE CLOSET"

Dresses
Formals
Sportswear and Accessories
Punta Gorda Mall
NE9-2980

RICHARD'S BEAUTY SALON

143 E. Marion Ive.
Punta Gorda, Fla.
Phone: NE9-2397

Congratulations to Class of 1969

STAR BREEZEWAY

1228 South Tamiami Trail
Punta Gorda, Florida

STANKS ELECTRIC, INC.

Sunny Dell Plaza
Port Charlotte, Fla.

BRIGHT SPOT SERVICE
SHELL PRODUCTS
Charlotte County's
OLDEST
AND
BEST
NE 9-2457

SHELL

Hessler's
Carpet Fashions
Tile • Linoleum
261 W. Marion Ave.
Punta Gorda, Florida
Neptune 9-2610

WE SENIORS
AT THE
PORT CHARLOTTE CULTURAL CENTER SALUTES YOU
AND WISHES YOU
GOD SPEED IN THE YEARS AHEAD

"Serving Florida
Coast To Coast"
BEALL'S
DEPARTMENT STORES
PUNTA GORDA MALL

International Harvester Truck Dealer
New And Used Trucks
FRED TREWORGY
Rental And Supply
602 S. E. Tamiami Trail
Charlotte Harbor, Florida 33950
Phone NA 9-9412
"We Rent Most Anything"

BEAR WHEEL ALINEMENT
PHONE DAY OR NIGHT
NE 9-1197
BILL SMITH'S GARAGE
AUTO GLASS - PAINT & BODY SHOP
24 HOUR WRECKER SERVICE
SINCE 1948
1225 TAMIAMI TRAIL
PUNTA GORDA, FLORIDA

CONGRATULATIONS from

CHARLOTTE COUNTY YOUTH COUNCIL BAYFRONT CENTER

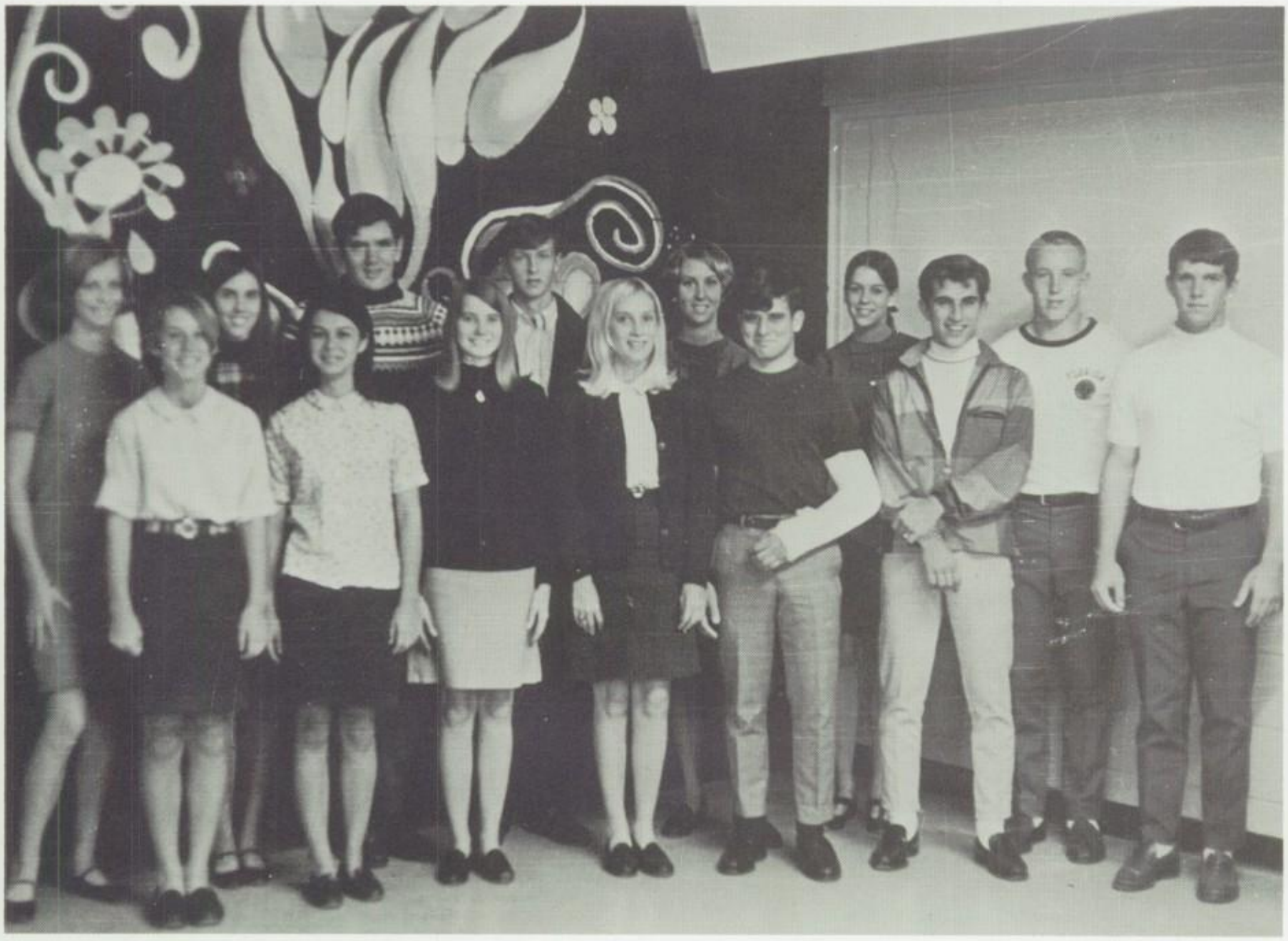

Back row: Joan Hettema, Sharon Witter, Burton Lawless, Jim Doyle, Claudia Bruce, Siste Stephenson, Harold Mack, Boo Boo Weaver. Front row: Connie Ballinger, Terry Knecht, Paulette Amberg, Sue Capen, Stan Lowe, Kelly Johns. Missing from picture: Ted Stanley, Bill Thamann, Anna Marc Aristahal, Don Witter.

Cox
General Tire Service
John Bean Precision Wheel Alignment
Complete Brake Service
Mufflers — Shocks
Complete Line of Accessories
NA 5-7888
Be Careful With Your Carful!

CHARLOTTE RESTAURANT
832 South Tamiami Drive
FINE FOODS
REASONABLY PRICED

Congratulations to the Class of 1969
McCloughan & Sechrist
Builders and Supplies, Inc.
Builders of Quality Custom Homes
Phone NE 9-2552 321 E. Ann St., Punta Gorda, Fla.

Anderson's
Cards — Gifts — Handbags
Fannie May Candies
National 5-4767
We fill requests
609 North Tamiami Drive
Port Charlotte, Florida

ALWAYS
SEE
RANDOL REALTY
—REALTORS—
Serving All Charlotte County
Charlotte County's Largest Realtors
AND
THE FABULOUS
RICHMOND HOMES
NA5-4065 NE9-2748

The Smart Place
To Go . . . . . .
For Good Things
To Eat !

Painting Contractor

Interior — Exterior

Licensed — Insured — Bonded

Free Estimates

Charles W. Reece

Rt. 2- Box 822

Phone NE9-4273

Punta Gorda

Russell's Jewelry

School charms and rings
All kinds of repairing
Punta Gorda Mall

Custom Printing

Book & Music Publishing

Advertising Specialities

Eternal Light Press

Where Printing Is An Art

P.O. Box 1236
Punta Gorda, Florida

Phone
NE9-1967

BUD'S BARBER SHOP

Where Particular People Go
Hair Styling, Hair Straightening,
and Razor Cutting

Located in the Port Charlotte Shopping Plaza
Drive around and back of either Kwik Chek
or Neisner's to rear of shop for close parking

ENGLEWOOD NURSERY

Quality Plants
P.O. Box 575
Miles Carpenter

Landscape Designs
Englewood,Fla.
Highway 776
Tel. 474-3147

Jack Stanford
Registered Broker

BEACHCOMBER REALITY

Box 1016
Holiday Isle

Englewood, Florida
Phone 474-3355

Best Wishes

KEY AGENCY

Realtors-Insurors

Jct. 775-776 — Englewood, Florida

ADKINS IGNITION SERVICE

Pick-up and Delivery — Phone NE 9-1807

Brake Service — Guaranteed Muffler Service
Auto Painting — Body and Fender Repair

East on Highway 17 at Solana Court
Route 4 — Box 210 — Punta Gorda, Florida
Clean Used Cars

Compliments
To The
Class of '69

GULF SHORE SEAFOOD INC.

Retail Seafoods in Season
City Dock, Punta Gorda
NE 9-3849

Double T Construction

JOHN G. TINLINE
PHONE NA 5-2394

411 KEY LANE
PORT CHARLOTTE, FLA.

"The Most Trusted Name
in Television"

NU-VIEW, INC.

Color Television—Antenna Installation
RCA Sales and Service
Next to Dairy Queen

TOM MAST,
Owner

NA 5-5040
832 S. Tamiami Drive
Port Charlotte, Fla.

All Brand Vacuum Cleaner Centre

Fire Protection is Our Business

"O.K." Fire Safety Co.

802 D So. Tamiami Dr.
Port Charlotte, Fla.

O.K. Landon
Owner

Res. ph. NA. 5-7084
Bus. Ph. NA. 5-2542

BEAR WHEEL ALINEMENT

PHONE DAY OR NIGHT
NE 9-1197

BILL SMITH'S GARAGE

AUTO GLASS - PAINT & BODY SHOP

24 HOUR WRECKER SERVICE
SINCE 1948

1225 TAMIAMI TRAIL
PUNTA GORDA, FLORIDA

Shell Creek Park

Family Campground
State Hwy-S 764
P.O. Box 755
Punta Gorda, Fla.
NE. 9-4234

Lucille & Henry Mac Arty
Owners

Congratulations
to the
Class of '69

EDWARD PONGER
FUNERAL HOME

Punta Gorda Port Charlotte

SHOP

U—SAVE STORE

Charlotte Shopping Center

No stamps or Games
Everyday Low Prices

Just Good Merchandise & Low Prices

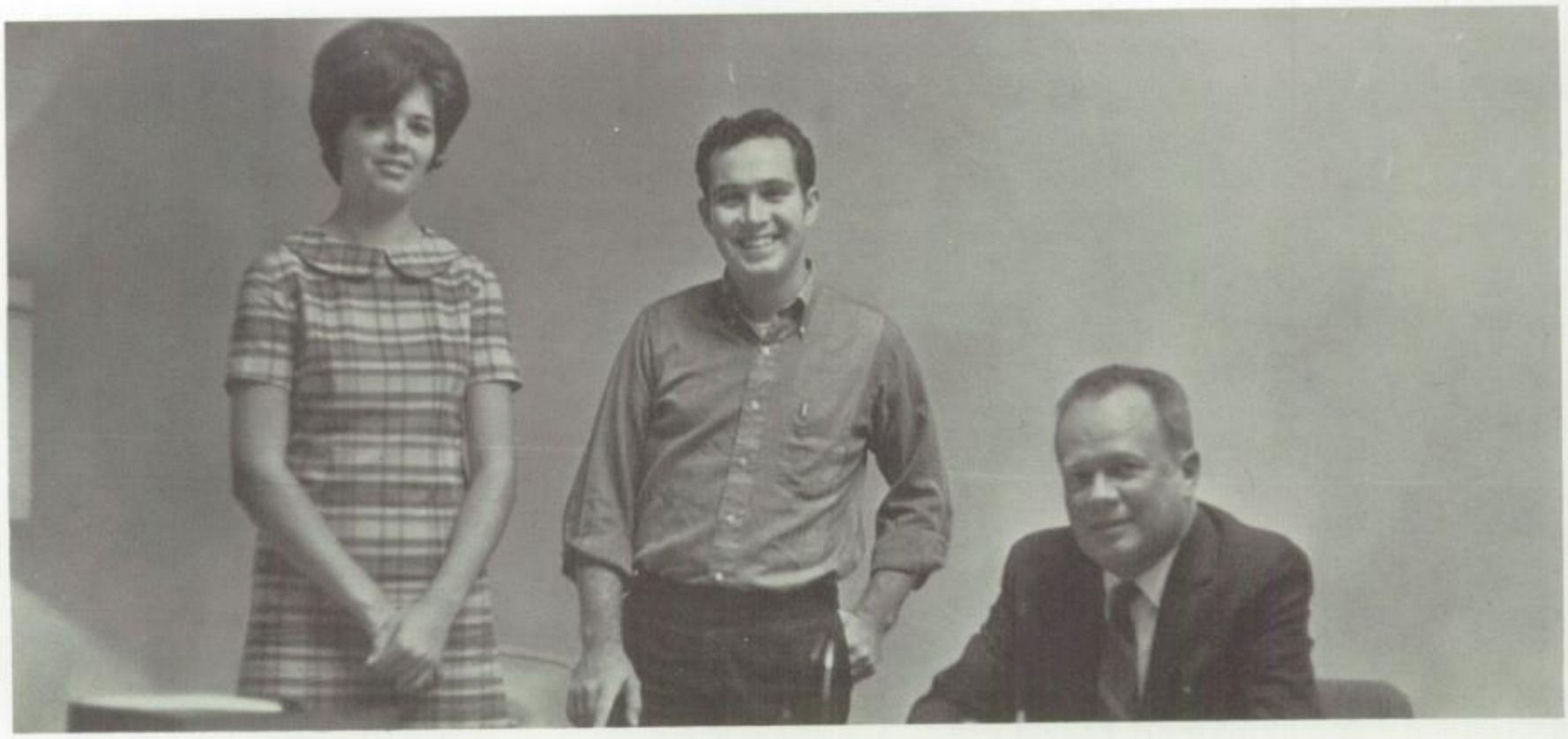

PORT CHARLOTTE BANK

A BEACON OF SAFETY AND SERVICE

Olean Boulevard and Aaron Street
PORT CHARLOTTE, FLORIDA
NA 5-6131

MEMBER F.D.I.C.

Robinson's Camera

Cards and Jewelry
Hallmark cards, authorized Kodak dealer, watch and jewelry repair

Congratulations to the
Class of 1969

Tropical Gulf Acres

INSURANCE - BONDS

HINDMAN INSURANCE AGENCY

PUNTA GORDA, FLORIDA

PHONE: NE 9-1151

323 TAMIAMI TRAIL
PUNTA GORDA, FLA.

ABSTRACT AND TILE CORPORATION OF FLORIDA

101 W. Marion Avenue NEptune 9-1178
Punta Gorda, Florida

Garland T.V.

Sales and Service
Authorized Magnavox dealer
We Service All Makes and Models
637 N. Tamiami Drive NA5-4244

A & T ENTERPRISE, INC.

Olympia Suprex
401 East Olympia
NE 9-1659

Gem Suprex
Highway 17
NE 9-1459

CHARLET REXALL DRUGS

Port Charlotte Shopping Plaza
Phone NAtional 5-4835

"If we are not filling your prescriptions, you may be paying too much!"

Hours Mon. thru Sat.
9 a.m. to 5 p.m.

KUT 'N' KURL BEAUTY SALON
Styling—Coloring—Perms
Appointment Not Always Necessary
NA 5-6580
or
NE 9-4053
LITTLE MALL
PORT CHARLOTTE

CONGRATULATIONS
and
BEST WISHES
to the
Class of 1969
Dr. and Mrs. William J. Norton

CURLEY'S PLUMBING COMPANY

800 S. Tamiami Drive
"We Service"

There's More To See On

CABLE TV

Best For Color Reception
More stations . . . Better Quality
Time & Weather 24 Hours Per Day
Only Pennies Per Day
Phone
NA 5-6000

GULF COAST TELECEPTION, INC.

610 S. Tamiami Drive

PORT CHARLOTTE, FLA. 33950

Congratulations to the Class of '69

GOLF - A - RAMA

Snack Bar—Driving Range

MINIATURE GOLF

CHARLOTTE HARBOR, FLA.

Best Wishes to the Class of 1969

HUGH'S MARKET

Punta Gorda, Florida
Telephone: NE 9-2659
618 Cooper Street

CARPETS, DRAPERIES

KING FURNITURE CO.

PUNTA GORDA, FLA.

Congratulations
To The
Class of '69
From

EARL'S AIR SERVICE

Remember
Your Future's
In The Sky

OUR PATRONS

Mr. and Mrs. Ralph Carter

Charlana Motel

Leroy Hill

Mrs. E. O. Friday

Mrs. Elsie Kinsey

Dr. E. Charles Nussdorfer

Ross W. Stanley—Realtor

Mr. and Mrs. Allen Levin

Mr. and Mrs. Charles Hurst

Mr. Glenn Lee

Dr. John Douglas—Dentist

Congressman, James A. Haley

Senator Warren S. Henderson

State Representative, Donald E. Heath

Charlotte Junior and Senior High

MRS. RUTH Z. ALLISON—Special Education; B.S., A.B., Central Michigan University

MR. ARTHUR V. ARROWSMITH—Senior Social Studies; B.S., Edinboro College

MISS SALLY JO BALDWIN—Girls' Physical Education; Girls' Athletic Association; B.S.E., Central Missouri State College

MR. WILLIAM H. BALLINGER—American History; B.S., Miami University (Ohio)

MR. GUS E. BARTON—Science; B.S., Allen University

MRS. RUTH BARTON—English; B.A., Claflin College

MR. EARLE BLANTON—Physics, Math; Chess Club; B.S. Physics, Florida State University

MRS. SARA K. BOTTINO—Art I, II, III; B.A. Florida State University

MRS. GERI BRAYTON—Girls' Physical Education; Girls' Athletic Association; B.S., Central Michigan University

MR. PAUL BRAYTON—English, Annual Staff Advisor; B.S., Central Michigan University

MRS. SARA J. CARROLL—Junior High English; B.S., State Teachers' College, Bloomsburg, Pa.

MR. DONALD G. CARTER—Science; Football coach, Basketball coach; B.S., Appalachian State Teachers' College

MR. JAMES J. CHACKO—Physical Education; B.S., California State College

MR. GEORGE CHAPMAN—Math; M.A., M.B.A., Boston University

MR. WILLIAM E. CHRISTIAN, JR.—Social Studies; National Junior Honor Society; A.A., B.A., Manatee Junior College, University of South Florida

MISS BARBARA DEATON—Vocational Office Education; Typing I; B.S. Business Education, Berea College

MR. DAN DOBY—Social Studies; M.A., Appalachian State University

MR. JAMES F. DURRANCE—World History, Basketball coach; B.A.E., University of Florida

MISS MARION C. EATON—Latin, Refresher Math; Latin Club, National Junior Classical League; M.A., University of Maine, Syracuse University, J.C. Columbia University, Chapel Hill

MRS. HELEN EMILY—English, Reading; B.S., Oakland City College, Indiana University, University of Southern Florida

MISS BEATRICE FINNEY—Reading; B.A., M.A., George Peabody

MR. JAMES GANT—Science; Para-Meds; B.S., Troy State College, Troy, Alabama

MR. ROBERT E. GARBART—Guidance Counselor; Drama Club; M.A., University of Pittsburgh, Pennsylvania State University

MRS. HELEN GREEN—English; Student Council; B.S., Massachusetts State Teachers' College

MRS. ROSALIE B. GREENE—English, French; A.B., Whenton College

MR. E.E. GRIFFIN—Mathematics; Ph.B., Creighton University, M.S., Purdue University

MRS. MARY NELL GUNTER—English; B.A., North Texas University

MR. GEM SCOTT GUTHRIE, JR.—Shop; B.S., Florida State University

MR. RUPERT C. GUTHRIE—Science; B.S., M.S., Florida State University

MR. MICHAEL GUTIERREZ—Physical Education, Drivers' Education, Athletic Director, Head Football Coach, Golf Coach; B.S., M.S., Florida State University

MRS. ANN HAGER—Physical Education; Cheerleaders, Pep Club; B.S., University of South Florida

MR. CHARLES W. HARDY—Diversified Cooperative Training General, D.C.T. Specific, Bookkeeping I; B.S., Quinnipiac College

MR. ROBERT HARDY

MR. JOHN E. HARRIS—Algebra II, Senior Math, Calculus; Math Club, Rocket Club; B.S., M.S., Ohio State University, University of Florida, South Dakota School of Mines

MISS JANE KAREN HEATH—Home Economics; Future Homemakers of America; B.S., Appalachian State University

MR. DAVID L. HOLT—Math; Jr. Block "C"; B.S. in Math and Physical Education, Appalachian State University

MRS. MARILYN JACOBSON—French I, II, III; Pep Club, Cheerleaders, National Forensic League, Future Teachers, Cheerblock; B.A., Bob Jones University

MR. ROBERT G. JACOBSON—Senior Social Studies, English; Lettermen's Club, National Honor Society, Cross-Country Coach, Varsity Baseball Coach; B.A., Bob Jones University, University of Notre Dame

MR. ROBERT EDWARD JANCY—P.D.E., Business Law; B.S., Bob Jones University

MRS. JEAN W. JOHNSTONE—Life Science; A.B., Radcliffe

MR. CHARLES R. JUNE, JR.—Geography, History, Spanish; A.B., M.S., University of Tennessee

Schools' Faculty Directory

MRS. ELSIE S. KINSEY—English; A.B., Georgia State College for Women

MR. ANDREW J. KNIGHT—Earth Science; B.S.E., Southern State, Arkansas

MRS. MARGARET KNIGHT—English, Creative Writing; B.A., Southern State College, Arkansas

MRS. GERALDINE KYLEN—Study Hall; Northern Illinois University, Tampa University

MRS. VIRGINIA S. LAWLESS—Math; M.S., Auburn

MR. MIKE LAY—English; Key Club; A.B. English; Presbyterian College

MR. GLENN P. LEE—American History, Business Law; B.S., Illinois State University

MRS. SUSAN LEE—English 7, Conversational Spanish 7, Spanish I; Spanish Club; B.S., Illinois State University

MRS. NORMA MONSON—Home Economics, Modern Family living, F.H.A.; B.S., Illinois State University

MR. JAMES P. MORRIS—Industrial Arts; B.S., Berry College, M.S., Georgia Southern

MISS JUDY MULLIS—Typing; C.J.H.S. Newspaper, "The Hurricane Happening"; B.A., Ouachita University

MR. DONALD D. MUNGELLO—Work Study Program; B.S., Washington and Jefferson College

MRS. JO ANN MURRELL—Home Economics; F.H.A.; B.S., Auburn University

MR. FRANK OVERBEY—Spanish; Sophomore Class Sponsor; A.B., Lincoln Memorial University

MRS. JILL OVERBEY—Typing II, Shorthand, Personal Typing; Junior Class Sponsor; B.S., Oakland City College

MR. NATHANIEL PARKMAN, JR.—Assistant Principal; B.S., M.E., Carson-Newman College, University of Mississippi

MISS G. CHRISTINE RANSOM—English, Journalism; C.H.S. Newspaper, "The Ward"; B.S. in Education, Ohio State University

MR. JOHN S. REYNOLDS—Principal; B.A., M.A., DePauw University, Akron University, Kent State, Appalachian State University, University of Miami, University of Tennessee

MR. CHARLES RHODES—Art; Bachelor of Fine Arts; University of Dayton

MRS. ANN RUGGIERO—Reading; Good Counsel College, Teachers' College, Columbia University

MR. RICHARD SANTELLO—Physical Education, Driver Education; Assistant Football Coach, Head Baseball Coach; B.S., Florida State University

MR. JAMES L. SCAGGS—Jr. High Administration; B.S., M.S. in English Education, Ed. S., Ed. D.—Administration, Florida State University, University of Florida

MR. WILLIAM E. SEIDEL—American History; Junior Varsity Football Coach, Lettermen's Club; B.S., Bradley University

MR. HAROLD V. SELLEY—Chemistry I, II, Physiology; Senior Class Sponsor; B.S., Butler University, M.S.T., Illinois Wesleyan University

MISS JOHANNA SHEEHY—Librarian; B.S. in Library Science, Florida State University

MR. LARRY L. SKIPPER—Life Science; B.S., Carson-Newman College

MRS. EDITH M. SLOAN—Math, English; A.B., Indiana University, Ball State University, University of South Florida

MR. GEORGE E. STABLEY—English 11; National Forensic League; A.B., Dickinson College, M.Ed., Temple University

MR. STEPHEN STUTZ—Band, Chorus; B.S., Olivet Nazarene College

MR. JAMES F. THOMAS—Biology; Assistant Football Coach, Wrestling Coach, Assistant Track Coach; B.S., Appalachian State University

MR. CARL JARRET THOMPSON—Physical Education; B.S., Florida Southern College

MISS BEVERLY GAIL THORP—Mathematics; B.S., M.Ed., Florida Atlantic University

MRS. NANCY KELLY VUIC—Librarian; B.S. in Library Science, Clarion State College, Pa.

MR. JAMES F. WALLER—Assistant Principal; M.A., West Virginia University

MR. EDMOND D. WALSTED—Algebra I, General Math; M.A., University of Wyoming

MISS SUZANNE WASHINGTON—Business Education; B.S., Florida State University

MRS. ELEANOR B. WEBB—English 8 and 9, Home Economics; Coordinator Language Arts Department; B.S., Florida State College for Women

MR. DAVID RICHARD WOMACK—Junior High Guidance Counselor; B.S., M.Ed., Northeastern Oklahoma State College, University of Florida

MR. W. A. WRIGHT—English; M.S., B.F.A., Ithaca College, State University of New York

MR. JAMES YNCLAN—Instrumental Music; B.S., M. MUS. Ed., Florida Southern College, Florida State University

Senior Directory

ADAMS, Terry—Scholastic Letter Club 1; Latin Club 3; National Honor Society 3,4, (Vice-President 4); National Junior Honor Society 1.

AHO, Vivian—Pep Club 3,4; Thespians 3,4.

ALBUS, Linda—Pep Club 2; G.A.A. 4; Para-Meds 2,4.

ALDERMAN, Connie

AMBERT, Paulette—Honor Society 1,2,3,4, Secretary 4; Scholastic Letter Club 1.

APPLE, Robert—Letterman's Club 3,4; Boys' State 3.

ARMSTRONG, Jeff—Football 2; Modern Foreign Language 2; Student Council 1; Chorus 1.

ARNOLD, Scott—Golf 1,2,3; Basketball 1; Boys' State 3; Lettermans' Club 4; Chorus 1; Student Council 1.

BACHMANN, Tim—F.T.A. 2,3, (Vice-President 3); Band 1,2,3,4, (Drum Major 4); Chorus 4; Library 1.

BANKS, Marion C.

BENECKE, Karen—Transferred From Northern High School, Baltimore, Maryland.

BENECKE, Paul

BEVERIDGE, William—N.J.H.S. 1, (Vice - President 1); Scholastic Letter Club 1; Block C 1; National Honor Society 2,3,4; Student Government 1,2,3; Latin Club 2,3,4; Interact 3; Varsity Club 3; Football 1,2; Cross Country 3; Track 1,2,3; American Legion Award 1; Student of the Month 1,2,3; English Award 2; "Araenic and Old Lace" 2; Latin Award 2,3; Mathematics Award 2,3; Boys' State 3; Outstanding Teenager of America 4; 1969 S.T.A.R. Student 4; Class President 4.

BIANCHE, Caroline—F.H.A. 2; Girls' State 3.

BIRCHENOUGH, Jim—Basketball 1,3; Baseball 2,4; Lettermans' Club 4; Chorus 1,3; Block C 1,2,3.

BITNER, Deborah—D.C.T. 4, (Treasurer 4).

BOSMAN, Blair—Football 2; D.C.T. 4; Powderpuff Cheerleader 4.

BRADSHAW, Roseanna—Honor Society 1,2,3,4, (President 4); Scholastic Letter Club 1, (President 1); Student Council 1,2,3,4, (Recording Secretary 3; Sophomore Executive Council; Band 1,2,3,4; Girls' State 3; Miss C.H.S. Candidate.

BRADY, Marcia—Para-Meds 2; Sophomore Executive Council; Sophomore Class Secretary; Pep Club 2; Cheerleader 3; G.A.A. 2; Block C 3; Homecoming Queen 3; Powderpuff Queen Escort 3; Miss C.H.S. Candidate 4, 1st Runner Up.

BREWER, Debra—Girls' State 3; Pep Club 1,2; Scholastic Letter Club 1.

BROADWATER, Diana—Transferred from Riverview High School, Coshocton, Ohio; Medical Interest Club 1,2; Annual Staff 1,2; D.C.T. 4, (Secretary 4).

BROWN, Joylene—Annual Staff 4; Latin Club 2,3, (Treasurer 3); F.T.A. 4, (President 4).

BRYANT, Evie—Student Council 1,2,3; Pep Club 2,3; Miss C.J.H.S. 1; Cheerleader 3; "Cheaper By the Dozen" 2; Para-Meds 2; Vice-President Jr. Class; Vice-President Soph. Class; Latin Club 4; President 4; Miss C.H.S.

CAPEN, Sue—Cheerleader 1; Block C 1; Soph. Executive Council 2; Junior Executive Council 3; Homecoming Candidate 3; Pep Club 4; Scholastic Letter Club 1; Miss C.H.S. Candidate.

CARLE, Cathy—F.H.A. 1; Vice-President; Band 1,2,3,4, (Majorette 3,4); Pep Club 2.

CARVER, Donna—F.H.A.; G.A.A. 2; Chorus 1,2,3,4.

CLARK, MELYNDA—Library Club 1, (President 1); Pep Club 1,2,4; Cheerleader 1; D.C.T. 4.

CLARKSON, Joyce — Transferred from Southern High School, Louisville, Kentucky.

COLEMAN, Joann—Pep Club 1,2.

COLEMAN, Louise—Thespians; Pep Club.

COLLINS, Lynda—Cheerleader, (Co-captain 1); Block C 1; Pep Club 2,3,4, (Treasurer 4).

CONE, Debbie—G.A.A.; Chorus 2,3; Thespians 2,3,4; Pep Club 3.

COX, Carlos—Transferred from Clark County High School, Winchester, Kentucky; Football 3,4; Powderpuff Football coach 4; German Club 1,2; Thespians 4; Student Council 3,4; Treasurer 4; Beta Club 3; Yearbook Staff 4; Brain Brawl 3,4; Library Assistant 1,2,3; Lettermans' Club 4; "For He Had Great Possessions" 3; "The Crucible 4; A.I.M. Candidate 3.

COX, Robert Lee—Football 2,4; All Conference 4; Most Outstanding Player 4; Lettermans' Club 4; Key Club 4; Student Council 4; F.F.A. 1,2; French Club 3; Wrestling 4; Homecoming Queen Candidate 4.

CRIDER, Alice—Band 1,2,3; National Honor Society 2,3,4.

CROSLAND, Bicki—Annual Staff 3; D.C.T. 4; (Treasurer 4).

CRUMP, Earl—D.C.T. 4, (President 4); Football 1,2; Track 1,2; Block C 1; Student Council 1,2; Junior Executive Council 3; Powderpuff Football Cheerleader 2,3.

DAWSON, Cheryl—G.A.A. 1,2,3; Chorus 1,2,3; National Honor Society 3,4; Yearbook Staff 3,4; Office Assistant 3.

DESQUIN, Frank—Lettermans' Club 3,4; Key Club 4, (President 4); Football 1,3; Basketball 1; Track 3,4.

DOYLE, Jim—Basketball 1,3,4; Boys' State 3; Golf 1; Latin Club 2; "Cheaper By the Dozen" 2; "Arsenic and Old Lace" 2; Football 1; Student Council 1,2.

DREW, Jay—Football 1; Track 1; Interact 3.

DUFFANY, Sheila—Thespians 3,4, (Secretary 4), N.F.L. 3,4, (Secretary 4); Pep Club 3,4; Senior Executive Council 4; Newspaper Staff 2; Student Council 4.

DYE, Virginia Ann—Scholastic Letter Club 1; National Honor Society 4, (Treasurer 4); Student Council 2.

EHRENFELD, Linda—Student Council 1; Pep Club 1,2; Library Club 1,2; Chorus 1; Office Assistant 3.

EMBURY, Jon—Football 3,4; All Conference Honorable Mention 3; Baseball 1,2,3,4; All Conference Honorable Mention 3; Basketball 1; Lettermans' Club 3,4; Boys' State Candidate 3; American Legion Citizenship Award 1; Baccalaureate Usher 3.

ENGEL, Christine—D.C.T. 4.

ESPARZA, Saul—Basketball 1,2,3,4; Baseball 1,4; Pep Club 1; Block C 2; Lettermans' Club 4.

FELIX, Jamie

FITZPATRICK, Bob.

FLACK, Pete—Junior Varsity Football 2; Junior High Baseball 1; Varsity Football 3,4; Varsity Baseball 2,3,4; Latin Club 2; Lettermen's Club 3,4; Treasurer Lettermen's Club 3; Key Club 4; Senior Executive Council 4; Boys' State 3.

FOWLER, Rick—Latin Club 2,3; Lettermen's Club 4; Lettermen's Club Treasurer 4; Key Club 4; Senior Director; Student Council 1,4; Basketball 1,2,3,4.

FREAS, Lynda—Chorus 2,3,4.

FREEMAN, Elizabeth—Student Council Secretary 1; Student Council Representative 3; G.A.A. 2.

FULTON, Tommy—Block C 2,3; Lettermen's Club 4; Basketball 2,3,4; Football 2; Track 2,3,4; Cross-Country 3,4; State Cross-Country Champion; State Mile Runner-up 3; State Mile Champion 4.

FUTCH, Otis

GAINES, Pat

GASKILL, Nancy—Cheerleading 1; Block C Secretary 1; American Legion Award 1; F.T.A. 2,3; F.H.A. 1,3,4; President F.H.A. 4; Pep Club 1,2,3; National Junior Honor Society 1; Student Council 3; Miss C.H.S. Candidate.

GODWIN, Steven

GOFF, Dennis

GORDON, Mike—J.V. Basketball 3; D.C.T. 4.

GRIM, Chuck

GUZMAN, Maggie—Pep Club 1,2; Honor Society 1.

HADDOCK, Ellison—Varsity Basketball 1,3,4; M.V.P. 3; J.V. Basketball 2; Key Club 4; Lettermen's Club 4; Cross-country 3; Track 1,3,4.

HARDY, Chuck—Track 1,2,3,4; Football 2,3; Boys' State 3; Key Club 4; Block C 3; Lettermen's Club 4.

HARGIS, Terry

HARVEY, William

HEDMAN, David

HEDLUND, Gerry—Chorus 2,3.

HENDRICKSON, Bob—Spanish Club 1,2,3, (Treasurer 2); Chess Club 1,2,3; Interact 2,3,4; Basketball 2; Wrestling 4.

HENNEMANN, Monte

HEPPNER, Bernice—F.T.A. 2,3.

HILL, Robert W.

HINDMAN, Kathy—Latin Club 3,4; Pep Club 2,3; Student Council 1,2; Chorus 1,2,4; Ensemble 4; Girls' State Alternate 3; Student of the Year 1.

HOGAN, Dennis—D.C.T. 4; Powderpuff 2,3,4.

HOGAN, Tim—D.C.T. 4; Powderpuff Cheerleader 4.

HOLLAND, Judy—National Honor Society 3,4; Powderpuff Football 4.

HOST, Leonard—Latin Club 2,3, (President 4); Block C 1; Football 1; Track 1,3,4; Annual Staff 4; Math Club 4.

HUSSEY, Bob

IRONS, Andrea—Transferred From Key West High School; Thespians 2,3,4, (President 4); School Fair Committee 3; "Diary of Anne Frank" 3; "For He Had Great Possessions" 3; "The Crucible" 4; Varsity Cheerleader 4; Senior Executive Council 4; Secretary 4.

JOHNS, Kelly—Thespians 2,3,4, (President 3).

JOHNSON, Tyrone—Football 3,4; All Conference 4; All Southwest Honorable Mention 4; Track 3,4; Basketball 2,3,4; Letterman's Club 3,4; Key Club 4.

KAYE, Patty—Student Council 2,3,4, (Vice-President 4); Pep Club 2,3,4; Cheerleader 3,4, (Captain 4); Homecoming Queen 4; Sophomore Executive Council 2; Junior Executive Council 3.

KESSLER, Sheila—D.C.T. 4; Thespians 4; G.A.A., 1,2,3; Chorus 2,3; Transferred From Clay High School, Oregon, Ohio.

KING, Nick—Basketball 3,4.

KINNESON, Bill

KOENIG, Michael—D.C.T. 4; Latin Club 2,3.

KOENIG, Nancy

KOON, Rose Mary—Advanced Chorus 1,2,3,4; Accompanist 1,2,3,4; Pep Club 1,2,3; National Honor Society 1,3,4; Scholastic Letter Club 1; Student Council 4.

KUYKENDALL, William

LAPLANT, Fred—Transferred From Keene High School, Keene, New Hampshire.

LEACH, John—Football 1,2; Baseball 1,2; Track 1,2; Block C 1; Sophomore Executive Council 2; D.C.T. 4.

LEITH, Harry M.—Thespians 2,3,4, (Treasurer 3, Director 4); N.F.L. 2,3,4, (President 4); Football 2; Student Council 4; Drama Club 1; Newspaper Staff 1, Assistant Editor 1; Boys' State 3.

LLOYD, Kathy—G.A.A. 1,2,3,4.

LOCKE, Connie

LOWE, Allen

LOWE, Stan—Latin Club 2,3, (Vice-President 4); Band 1,2; Boys' State 3; Student Council 1,2,3; Lettermans' Club 1,2,3, (President 4); Youth Council 1,2,3,4, (Vice-President 4).

MAES, Michelle—Transferred From Central High, Memphis, Tennessee; Latin Club 1; Pep Club 1,2,3,4; Biology Club 2; French Club 3; Order of the Redman 2,3; National Honor Society 3,4; Cheer Block 4; Future Teachers of America 4; Honor Ribbon 2.

MAHON, Sue—F.H.A. 1,2, Treasurer 1, Vice-President 2); Certificate of Honor in Algebra 1; Certificate of Honor in Home Economics 1.

McCALAB, Ray—Student Council 1; Key Club 4; Lettermans' Club 4; Football 4; Honor Society 1; Science Club 1; Boys' State 3.

McCLOSKEY, Betty—Newspaper Staff 1, (Editor 1); Drama Club 1, (President 1); Pep Club 2,4; Thespians 3,4, (Vice-President 4); N.F.L. 3,4; Senior Executive Council 4.

McKINLEY, Mike—Latin Club 2,3, (Consul 3); Football 2,3; National Honor Society 3,4; Student Council 4; Junior Class President; Thespians 4; N.F.L. 4; Boy of the Month 3; English 3; Band 1.

McKINNEY, Michael—Sophomore Executive Council 2; D.C.T.

MILLER, George—Block C 1,2,3; Lettermans' Club 4; Key Club 4; Football 2,3,4; Track 1,2,3,4.

MILLIKIN, Larry—Band 3,4; Chess Club 1,2,3.

MITCHELL, Thyron—Newspaper Staff 4, (News Editor 4); Basketball 2,3,4; Track 2; Baseball 1.

MOORE, Suzanne — Band 1,2; Executive Council 1,2; Powderpuff Football 3; Pep Club 3,4; Homecoming Queen Candidate 2,4; Prom Queen 3; Student Council Secretary 4; Miss C.H.S. Candidate 4.

MORABITO, Michelle—Chorus 4; Talent Show 3.

NEWSOM, Burt

NOGUERA, Ruben—Latin Club 3,4; National Honor Society 1,2,3,4; Student Congress 2; Boy of the Month 3; Chess Club 1,2,4.

OPSAHL, John

OSBORNE, Janet—Chorus 2,3; Para-Meds 1,2; Pep Club 2; Powderpuff Football 2,3; D.C.T. 4.

OVERKAMP, Gary

PERES, Pam—F.H.A. 1; Pep Club 2,3.

PETERS, Donald

PINET, Linda—Cheerleader 2; Pep Club 1,2.

PITTMAN, Nancy—Latin Club 3,4, (Treasurer 4); F.H.A. 2,3, (Chairman of Programs 3); Scholarship Metal 3; Certificate of Merit in English 3.

REILLY, April—Pep Club 4; Student Council 4; Para-Meds 3, (President 3), Office Assistant 3; D.C.T. 4.

REILLY, Stephen Edward—Student Council 3,4, (Treasurer 3), (President 4); Varsity Football 3,4; Track 2,3; Outstanding Teenager of America 4; Bausch and Lomb Science Award 4; Thespians 3,4; N.F.L. 3; Lettermen's Club 4; Band 1.

RICHARDSON, Brenda—Band 1,2,3,4; Majorette 1,2; Solo Twirler 3,4; Chorus 4.

RIGGS, Don—Block C 2; Junior Varsity Football 2.

ROBINSON, Billy—Interact 3,4; Boy's State 3.

ROMER, Donald—Transferred from Oneida High School; D.C.T. 4.

SAUNDERS, David—Transferred from North Fort Myers High School; Basketball 3; D.C.T.

SCOTT, Barbara—Transferred from Kenmore West High School, Kenmore, New York; Chorus 1,2; American Field Service 2; D.C.T. 4.

SEARS, Wayne—D.C.T. 4.

SEITZ, Kevin—Football 4; Thespians 4; Key Club 4.

SETLIFFE, Becky—Latin Club 2,3,4; Pep Club 1,2,3,4; Student Council 1,2,3,4; Band 1; Class Treasurer 2,3,4; Girls' State 3; D.C.T. 4; District Governor 4; State Recording Secretary for C.E.C.F. 4; Outstanding Teenager of America 4; Powderpuff Football 2.

SEWARD, Carol—Chorus 1; Student Congress 1,4; Pep Club 2,3,4, (President 4); D.C.T. 4; Thespians 4.

SHAKESHAFT, Bob—Science Club 1; Block C 1; Interact 2; Junior Executive Council; Senior Executive Council; Key Club 4, (Vice-President 4); Student Council 4; Lettermen's

Club 4; Golf 1; Track 2,3; Football 4; Boys' State 3; Boy of the Month 4.

SHANNON, Barbara—Para-Meds 1,2; Pep Club 1,2,3,4; Miss C.H.S. Candidate, Student Council 1,2,3; F.H.A. 1; Executive Council 2,3,4; D.C.T. 4; Prom Queen Candidate 3; Miss C.H.S. Candidate 4; Powderpuff 2,4; District Secretary Treasurer D.C.T.

SIMPSON, Sandy—Latin Club 2,3,4, (treasurer 4); Honor Society 1; Scholastic Letter Club 1; Band 1,2,3,4; Majorette 1,2,3; Head Majorette 4; Student Council 1,4; Executive Council 2; Prom Committee 3; Homecoming Float Committee 2,3,4.

SINDLEDECKER, Dixie

SMITH, Craig—Newspaper Staff 1,3; Golf 1,2,3,4; Interact 3; Basketball Manager 3,4.

SNELL, Dennis—Track 1,2; Football 1.

SOLOMAN, Maxine Lorene

SPARROW, Larry—Band 1.

STAFFORD, Letitia—Pep Club 3,4; Chorus 1.

STERNBURG, Jan—Latin Club 4; G.A.A. 4; Vice-president 4.

STEVENS, John

SUKUP, Robert

TAYLOR, Chris—Scholastic Letter Club 1; National Junior Honor Society 1, (Treasurer 1); Boy of the Month 1; Science Club 1, (Vice-President 1); President of Sophomore Class; Band 1,2,3; Scuba Diving Club 3, (Vice-President 3); Boys' State Alternate 3; Science Symposium 3; N.H.S. 3,4.

TAYLOR, Diana

TELLIER, Denise—Pep Club 4; D.C.T. 4, (Historian 4); Transferred from Oakmont High School, Asburnham, Mass.

THOMPSON, Beth—Transferred from Danville High School, Danville, Indiana.

THOMPSON, Peggy

TINLINE, Dale

TREFZ, Vinton—Football 1,2; Block C 1; Track 1,2; Chorus 3; Student Council 1,4; D.C.T. 4.

TUMAN, Bob

VAN PETTEN, Sue—Powderpuff 4; G.A.A. 2.

VICKERS, Phyllis—Student Council 2; Office Assistant 4.

WADE, Gregory B.

WARREN, Mike—D.C.T. 4.

WEDELL, Jamie—Pep Club 2; Powderpuff 2.

WILBUR, Juanita

WILHELM, Kathy—Pep Club 2; F.T.A. 2,3.

WILKIE, Harold—Football 2.

WILSON, Sherrill—Baseball 2.

WINDT, Louis—Band 1,2,3,4.

WOLFRAM, Sheryl—Pep Club 2,3,4, (Vice-President 4); Spirit Committee 4; Secretary of the Sophomore Class; Junior Executive Council; Para-Meds 2; Student Council 1,4; F.H.A. 1.

WOOD, Carlene—Executive Council 2; Powderpuff 4; Brain Brawl 4.

WRIGHT, Bruce

WRIGHT, Leslie S.

YEOMANS, Marion—Latin Club 1; Band 1,2,3,4; G.A.A. 1; Diving Club 2; F.T.A. 4; Senior Executive Council.

ZIPPERER, Deborah Ann—Pep Club 2; Office Assistant 2; V.O.E. 3; Transferred from Southeast High School Bradenton.

Now is the end-

But it is only the beginning

Of memories, of people, places

and things.

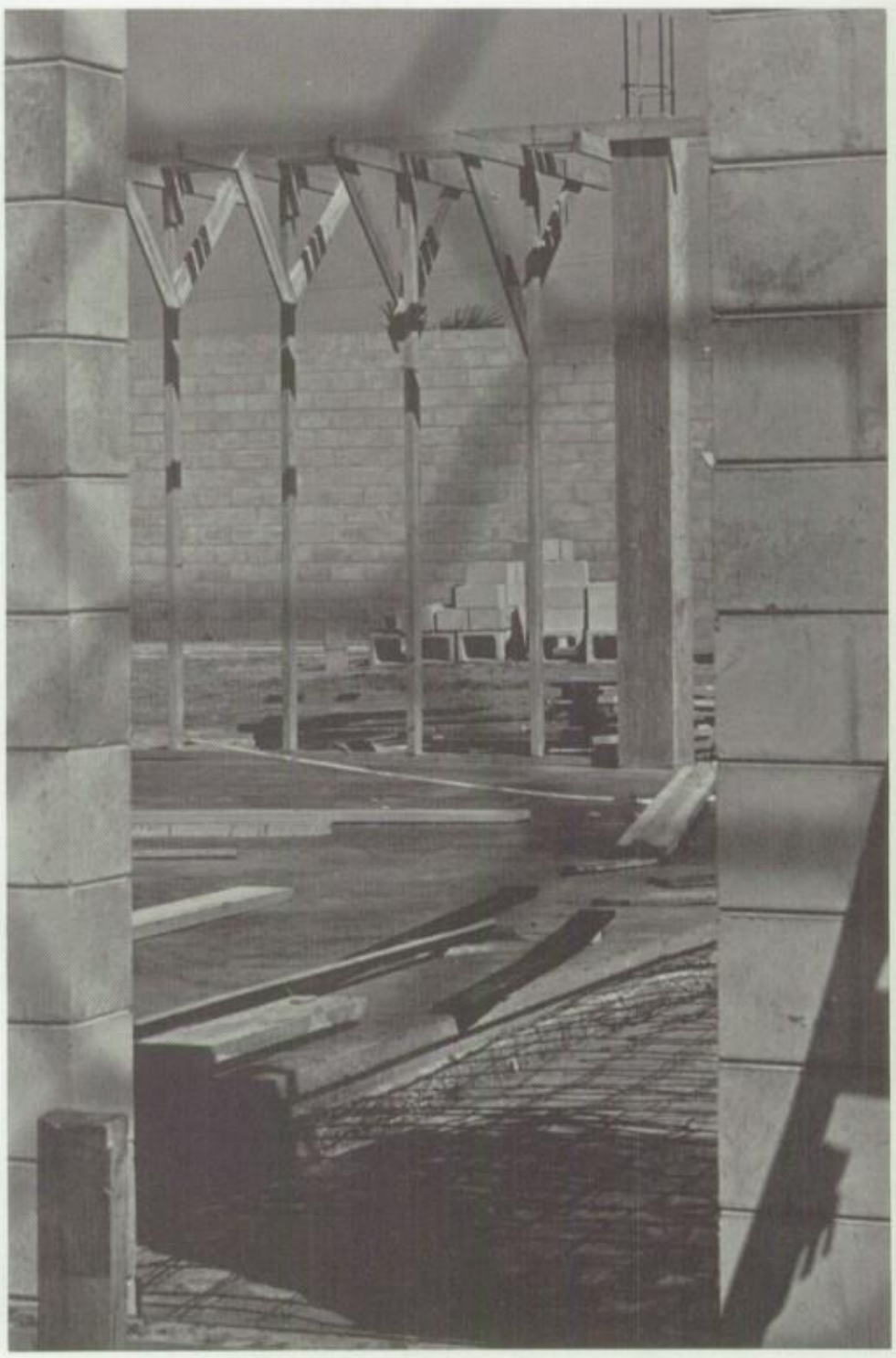

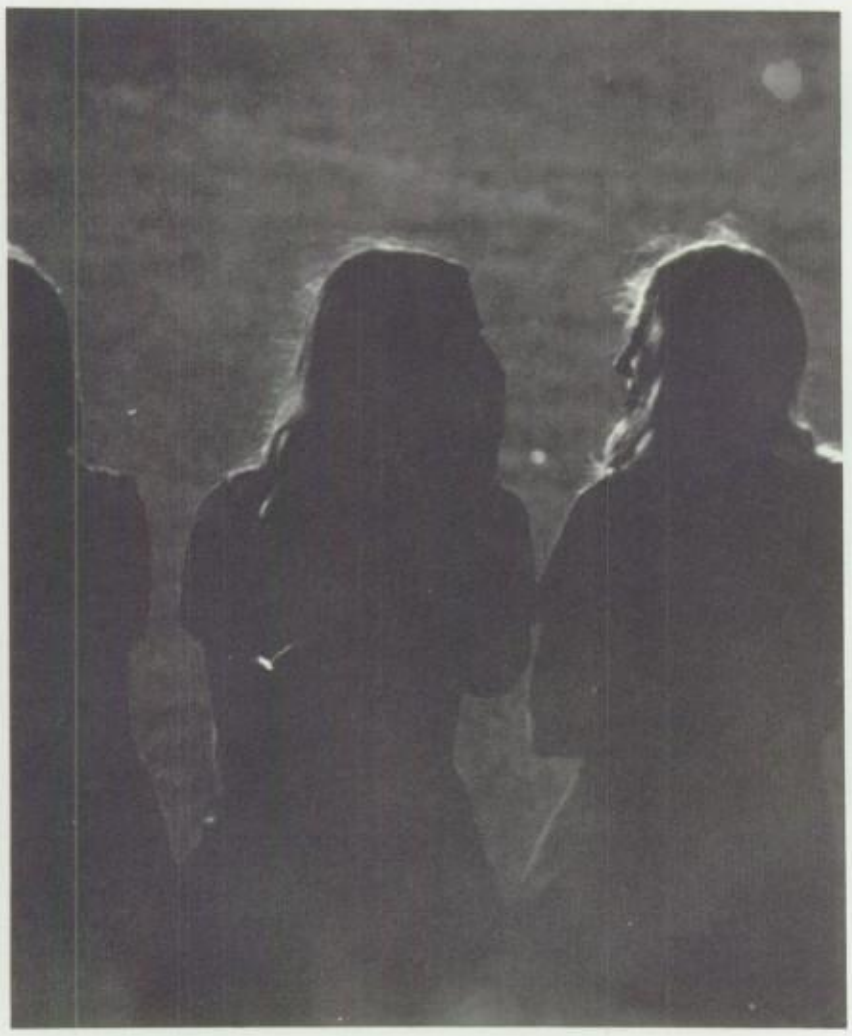

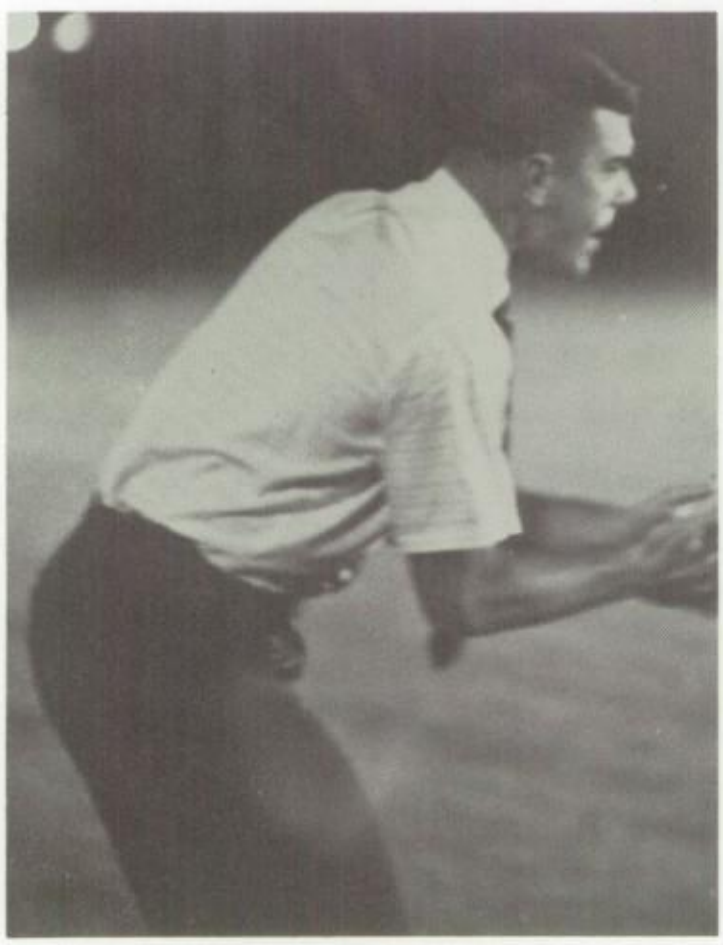

Index

Senior High

Abel, Judi 203
Adams, Terry 168
Agnew, Bernard 76
Aho, Vivian 168
Albritton, Greg 203
Albus, Linda 168
Alderman, John 203
Allen, Carla 191
Allen, Donna 203
Allen, Melinda 190,191
Allen, Sue 203
Amberg, Paulette 74,75,169,178,255, 128
Anderson, Dave 74,75,82,191,135
Annual Staff 70,71
Apple, Bob 108,169,135
Armstrong, Greg 63,203
Armstrong, Jeff 169
Arnold, Barlett 203
Arnold, Scott 169

Bachmann, Tim 68,169
Baer, Benita 203
Baillie, Debbie 203
Baker, Mabel 191
Ballinger, Connie 82,83,163,255
Band 68,69,72,73
Banks, Marion 169
Barrett, Judith 203
Bateman, Marty 203
Bauer, Charles 203
Beauford, James 169
Bell, Jodi 203
Bell, Michael 68,76,194a, 128
Benecke, Karen 169
Benecke, Paul 169
Bennett, Ed 203
Bennett, Gene 203,160
Benning, Jamie 169
Benning, Robin 79,203
Beverlin, Don 191
Beveridge, Richard 74,76,129
Beveridge, Bill 169,176,124
Bianche, Caroline 169
Birchenough, James 170
Bird, Linda 61,163,107
Bitner, Deborah 93,170
Bosman, Blair 93,170
Bosserdet, Bill 135,137
Bowe, Anita 203
Bradshaw, Roseanna 63,75,170,131,81
Brady, Marcia 63,90,125,130,131,170
Brandon, Karen 202,203
Branscome, Terry 203
Brewer, Debra 170
Brinson, Gilda 68,203
Broadwater, Deborah 203a
Broadwater, Diane 93,170
Broderick, Janet 62,203
Broomhall, Robert 203
Brown, Irvin 68,76
Brown, Joy 70,170
Brown, Richard 203
Bruce, Claudia 203,255
Bryant, Debbie 203
Bryant, Evie 76,130,170,131
Buffington, John 148
Buffington, Wendy 66,203
Buklad, Patti 203
Burke, Betty 194a
Burkes, Ronnie 204
Butler, Chris 191
Butler, James 76
Byington, Marty 204

Campbell, Dale 204
Campbell, Carol 68,191,194a
Campbell, Sandra 66
Campos, Judy 191
Campos, Sherry 68,204
Canfield, Craig 97,191
Canfield, Lynette 204
Cannady, Larry 204
Cannady, Mary 66,76,204
Capen, Mark 204
Capen, Sue 106,171,255,131
Carle, Cathy 68,73,171
Carlton, Jennie 204
Carnes, Karen 204
Carnick, Greg 191
Carr, Reggie 78,204,135
Carr, Wayne 91,191,143
Carroll, Martha 191
Carver, Donna 171
Carver, Gary 204
Cary, Pat 68,70,191
Cash, Fred 191
Chiefo, Dennise 76,191
Chorus 64,65
Clark, Melynda 93,171
Clement, Lynn 191,194a
Clement, Wayne 204
Cohen, Marilyn 191
Cole, Deanna 171
Coleman, Joann 57,171
Collette, Brian 62,78,102,191,135
Collins, Linda 171
Cone, Debbie 171
Conger, Glenn 191
Cook, Pat 68,204
Cope, Trixie 192
Copeland, Richard 192
Correll, Larry 203a
Cox, Carlos 63,78,97,102,171,109, 135,129
Cox, Robert 96,102,135,161,172, 178,186
Crews, Rudy 204
Crider, Alice 74,172
Crosland, Bicky 93,172
Cruise, Jo-Anne 68,79,204
Crump, Earl 93,172
Cummins, Jon 68,205,156

Damiano, Bill 79,205
Darby, Kenny 205
Darsey, Jan 205
Davis, Glenda 68,76
Davis, John 205
Davis, John C. 205
Davis, Loretta 172
Dawson, Cheryl 70,74,172
DCT 92,93
Dearborn, Diane 205
Desch, Heather 205
Desch, Ward 205
Desquin, Frank 78,91,106,172
Desquin, Louis 205
Doran, Leonard 205
Doras, Ted 82,192
Dorotich, Bob 205
Dorotich, Ken 205
Doyle, Jim 172,143,255
Drage, Suzanne 79,205
Drew, Jay 172,125
Drischoll, Betty 205
Duff, Howard 143,192
Duff, Judy 205
Duffany, Patty 66,97,193,194a
Duffany, Sheila 97,173
Duffy, Betty 193
Dunn, Cindy 76,194a
Dunn, Jane 205
Durrance, David 53,193,203a
Dye, Virginia 74,75,173
Dykes, Liz 76,193

Eastman, Laura 193
Edwards, Sylvia 173
Ehrenfield, Linda 173
Elliot, Bonnie 193
Embury, Jon 173,135,125
Engel, Cristine 173
Erickson, Violet 205
Esparza, Rolando 205
Esparza, Saul 142,143,174

Farr, Shannon 205
Fedrick, Joyce 205
FHA 61
Fisel, Diane 76,79,205
Fitzpatrick, Robert 174
Flack, Pete 78,91,174,135,152
Flack, Rod 205
Foster, Peggy 74,193
Fowler, Rick 91,102,174,142,143
Fox, Diane 206
Fraker, Mary 61,62,63,74,76,97,193 128
Freeman, Bob 193
Freeman, Elizabeth 174
Freeman, Joe 206
Freeman, Larry 206
Frost, Jackie 193
Fruzan, Steve 193
Fugate, Barbara 206
Fulton, Judy 77,193
Fulton, Teresa 206
Fulton, Tom 82,174,149,143,149
Furlong, Sheila 193
Futch, Gerri 206
Futch, Otis 174
Futch, Steve 203a

GAA 66
Gaines, Pat 174
Garbart, Diane 68,73,74,193
Garrett, Roger 206
Garrod, Barbara 206
Gaskill, Harry 193
Gaskill, Kenny 203a
Gaskill, Nancy 61,131
Gates, Paulette 203a
Gibbs, Charles 206
Gilmore, Rosemary 206
Godwin, James 203a

Godwin, Steven 175
Goff, Connie 61,62,74,76,128,193
Goff, Dennis 175
Goff, Larry 193
Goff, Lawrence 175
Goff, Steve 193
Goodwyne, Brenda 203A
Gordon, Belquis 194,197,203a
Gordon, Bob 76,194
Gordon, Dennis 203a
Gordon, Michael 93,175
Gordon, Rita 76
Graves, Bonnie 203a
Griffith, Janet 203a
Grimm, Charles 175
Guzman, Maggie 175
Guzman, Victor 206

Haas, Louise 175
Haddock, Ellison 46,91,96,97,143, 175
Hadley, Jill 206
Hall, Lovedy 70,194
Hampson, Richard 206
Hankison, Cheryl 194
Hanson, Theresa 76,79,203a
Hardy, Charles 102,175
Hardy, Rinelle 68,203a
Hargis, Don 203a
Harrell, Lynn 79,82,190,194
Harris, Ken 194
Harris, Linda 194
Harris, Mary 70,194
Harvey, Vivian 203a
Harvey, William 176
Hathaway, John 62,76,203a
Hayes, Gladys 194
Heath, Larry 203a
Headman, David 82
Heavener, Bob 194
Hedlund, Carolyn 194
Hencher, Candy 194
Henderson, Sherman 195
Hendrickson, Gerry 176
Hendrickson, Robert 160
Hendrickson, Rodney 206
Hendrickson, Sandra 206
Henry, Terrill Jo 206
Heppner, Bernice 176
Heppener, Martha 203a
Herlovich, Joe 203a
Herlovich, John 91,202,203a
Hessler, Vicky 207
Hettema, Joan 164,207,255
Hill, Betty 207
Hill, Robert 176
Hindman, Kathryn 76,177
Hitch, Terry 164,202,207
Hobbs, Kathy 195,194a
Hodges, Joe 207
Hogan, Denise 93,177
Hogan, Keith 207
Hogan, Tim 177
Hogg, Mike 207
Hoggatt, Michael 195
Holland, Judy 74,177
Holt, Arbie 207
Horton, Robert 207
Host, Leonard 70,71,177
Howze, Sylvia 207
Hull, Huey 177
Hummel, Dawn 76,79,83,207
Humphrey, Kit 194a
Hurst, Patti 195
Hyde, Tom 207

Irons, Andrea 97,163,176,177
Isaacs, Chuck 195
Isaacs, Don 68,207

Jackson, Linda 207
Jacobs, Mary 68,73,196
Jamicon, Beth 177
James, Nancy 207
Jeffries, Bob 196
Jeffries, Frances 177
Johns, Gaye 164,207
Johns, Kelly 178,255
Johns, Peggy 207
Johnson, Anna Jean 68,73,196
Johnson, Barry 207
Johnson, Charles 207
Johnson, Elizabeth 66,196
Johnson, Kathy 207
Johnson, Susan 207
Johnson, Tom 178
Johnson, Tyrone 78,82,178,135,143
Joiner, Donna 207
Jones, Cliff 196,156,157
Jones, Esther 207
Jones, Jewell 207
Jones, Norma 196
Jones, Rosie 207

Kauffman, Eugene 207
Kauffman, Rhonda 207
Kaye, Patty 62,63,102,120,126,162, 163,178
Kell, Mike 196
Kemp, Chuck 207
Kennedy, Wade 68,207,156
Kessler, Dewey 207
Kessler, Sheila 93,178
Key Club 90,91
Kidd, Charles 196
Kilgore, Holly 207
Kilgore, Melody 207
King, Jim 208
King, Nick 78,106,178,143
Kinnison, Roseanna 208
Kinnison, William 179
Kirby, Ellen 70,190,196
Kleynen, Paul 68,208
Knapp, Sheila 208
Knecht, Terry 70,74,77,196,121,255, 129
Knecht, Timmy 68,91,161,208,160
Koehler, Donna 208
Koenig, Michael 93,179
Koenig, Nancy 179
Koenke, Cindy 179
Koon, Donna 208
Koon, Rosemary 74,179
Koon, Roy 78,196
Kozenko, Dave 196,160
Kristich, Robert 197
Kuykendall, Margaret 208
Kuykendall, William 179

Lain, Bobbie 197
Laine, Jack 208
Lang, David 208
LaPlant, Fred 180
Larrison, Vicki 57,197,194a
LATIN CLUB 76
Lawless, Burton 78,208,255,135
Lawlor, Ed 208
Leach, John 93,180
Lee, Charles 197,105
Leith, Harry 97,180
LETTERMEN'S CLUB 78
Livingston, John 208

Livsey, Mark 197
Lloyd, Cathy 180,107
Lloyd, Tom 68
Locke, Robert 208
Lord, Connie 208
Lord, Marion 194a
Louey, Connie 79,197
Lowe, Allen 180
Lowe, Stan 78,108,176,180,255,135, 80,124
Lowrie, Cheryl 194a
Lowrie, Vicki 164,208
Lund, Mary Lou 208
Lundahl, Darrell 160

Maes, Michelle 74,120,130,131,178, 180
Mack, Harold 78,255,134,178,180, 156,203a
Mahon, Dan 194a
Mahon, Sue 180
Malicki, Terry 78,102,135,160,194a
Martel, Laurie 203a
Martens, Ruth 208
Martin, Dennis 180
Martin, Donna 208
Maslen, Mary 208
Mattos, Manuel 203a
McBride, Patti 194a
McCaleb, Ray 78,91,181,135
McCloskey, Betty 97,181,127
McDonald, Clifford 160,203a
McFarland, Don 194a
McGee, Deborah 79,203a
McGee, Louise 204a
McKenzie, Enid 190,196
McKinley, Mike 74,181
McKinney, Mike 56,93,181
McLaughlin, Mary Ann 204a
McNeal, Greg 194a
Mercer, Phil 197,135
Merritt, Greg 197,204a
Mertz, Nancy 82,197
MFL 77
Mickler, Mari 194a
Miles, Ernie 134,149,135,160
Miller, David 209,160
Miller, George 78,91,102,181,135, 149
Miller, Erika 204a
Millikin, Larry 68,181
Mitchell, Bill 44, 194a
Mitchell, Carol 162,163,194a
Mitchell, Joyce 209
Mitchell, Thyron 82,181,143
Mitchum, John 160
Mobley, Huellen 76,194a
Moore, Suzanne 62,63,121,131,181, 124,127
Morabito, Marcia 66,76,204a
Moribito, Michelle 181
Morgan, Evie 76,209
Morgan, Richard 197,195a
Morris, Jackie 204a
Mungello, Mark 68

Neff, Chuck 197
Newsome, Bert 182
Newsome, Judy 197
NEWSPAPER STAFF 82,83
Newton, Lynn 204a
NHS 74,75
Nicastro, Arthur 209
Nichols, Kathy 77,195a

Nielson, Jim 156,157,195a
Noguero, Ruben 74,76,182

Oaks, Paulette 204a
Oller, Pam 209
Opsahl, John 182
Osborne, Janet 93,182
Overcamp, Denise 209
Overcamp, Gary 182
Owens, Junior 182

Palderman, Harold 209
PARA-MEDS 79
Parker, Connie 70,77,103,198
Parker, Rita 104,195a
Parker, Robert 78,195a
Peden, Lynn 79,209
Peeples, Carolyn 62,76,82,195a
Penland, Anthony 209
PEP CLUB 94,95
Persons, Kay 62,70,190,198
Peters, Donald 182
Pettit, Daisy 195
Phelps, David 68,204a
Phillips, James 195a
Pierce, Tommy 195a
Pinet, Linda 182
Pittman, Nancy 76,183
Platt, Linda 66,209
Polk, Debbie 195a
Poppell, Sherra 79,204a
Porter, Sheila 198
Poteet, Jerra 198
Powell, Cindy 70,74,198
Presley, Mary Ann 66,209
Price, Beverly 66,82,121,198
Price, Phyllis 209

Racioppi, Carmen 91,190,198,135,136
Randolph, Morgan 198
Rawls, James 209
Ray, Dorinda 68,198
Reager, Steve 209
Reece, Charlene 209
Reed, Michael 209
Reilly, April 183
Reilly, Phillip 209
Reilly, Steve 63,78,97,183,185,135,
126,130,127,128
Remmert, Marlene 68,70,198
Rice, Lynn 204a
Richardson, Brenda 68,73,183
Richardson, Lon 68
Richenberg, Linda 198
Rickard, Judith 183
Riggs, Don 57,183
Riggs, Linda 198
Roadman, Charlene 183
Robinson, Phillip 198
Robinson, William 183
Roddenberry, Gloria 209
Rodenboh, Sandi 79,209
Rodriguez, Melchisedes 209
Rollins, Barbara 198
Romeck, Mike 198
Romer, Donald 93,183
Romer, Terry 76,198
Ross, Douglas 184
Rucker, Vicki 198
Ruggiero, Kathy 76,198
Runkle, Marlon 209
Russ, Janice 204a
Russell, Wayne 199,160
Rzad, Phyllis 199

Sauders, David 93,185
Savasuk, Debbie 204a
Schelm, Debbie 79,209
Schmidt, Cecely 79,209
Scott, Barbara 93,184
Schuler, Barbara 209
Sears, Wayne 184
Sechrist, Linda 70,74,199
Seeley, Lorraine 66
Seitz, Kevin 91,97,102,184,135,127
Setliffe, Becky 56,92,176,184
Seward, Carol 184
Shain, Michael 209
Shakeshaft, Bob 62,91,184,135,129
Shannon, Barb 93,184,131
Shannon, Terry 121,204a
Sharp, Michael 184
Shedd, Maley 164,204a
Sheldon, Vicki 199
Shiel, Bruce 82,97,209
Shondell, Phillip 209
Simonson, Gary 44,91,199,135,148
Simpson, Sandra 62,68,73,185
Sindledecker, Dixie 185
Sisk, Randy 68,153
Slocum, Pam 70,74,103,190,199
Smith, Brenda 68,209
Smith, Craig 185,156,157
Smith, Ginnie 199
Smith, Phillip 185
Snell, Dennis 185
Souders, Nanci 210
South, Carole 199
Spargur, Larry 210
Sparrow, Lawrence 45,68,186
Speer, Marianne 210
Spurgeon, Jay 210,160
Spurgeon, Lynn 204a
Spurlock, John 76
Stafford, Bill 204a
Stafford, Letitia 186
Stamm, Lynette 68,210
Stanford, Ruth 76,199
Stanks, Janet 186,124
Stanley, Ted 75,199,135,137
Stephens, Kathy 79,204a
Stephenson, Sisti 210,255
Stepp, Ed 210
Stepp, Suzanne 210
Sternburg, Jan 66,76,186
Sternburg, Mar 66,76,210
Stevens, John 186
Stoneburg, Carol 204a
STUDENT COUNCIL 62,63
Stuenkel, Nancy 70,199
Sukup, Connie 66,199
Sukup, Robert 186
Sutton, Alice 210
Swanson, Judy 74,76,199,129

Taylor, Chris 74,186
Taylor, Dale 61,199
Taylor, Dianna 186
Taylor, Gordon 70,71,199,160
Tellier, Denise 93,186
Terenzi, Dianna 204a
THESPIANS 96,97
Thiessen, Agnes 66,199,204a
Thomas, Teri 210
Thompson, Elizabeth 187
Thompson, Margaret 187
Thompson, Rex 199
Tinline, Dale 187,160
Tocco, Roseanna 68,199
Trefz, Vinton 93,187
Troxell, John 76
Tuck, Patti 200
Tuman, Robert 187
Turley, Avis 210
Turner, Robert 210

Ugi, JoAnne 210
Ugi, Sherrie 200
Ugi, Mark 200
Utley, Linda 61,200

VanPetten, Sue 187,125,126,
Vickers, Phyllis 188
Viesates, Sharon 200
Vittoria, Alba 200

Wade, Arthur 91,210
Wade, Greg 188
Walker, Brian 210
Waltke, Pat 200
Ward, Phil 68
Warram, Rick 210
Warren, Edna 210
Warren, Jerry 210
Warren, Mike 93,188
Watts, Jim 68
Weaver, Dean 68,210
Weaver, Joy 200
Wheeler, Stan 200
Whidden, Elizabeth 210
Whitaker, Harvey 200
White, Carl 78,91,190,200,135
White, Debbie 200
White, Roger 70
White, Sherry 201
Whitebrook, Andy 78,201,156
Whitehead, Bob 160
Wilbur, Juanita 188
Wilbur, Judy 210
Wilcoxin, Fred 103,201
Wilcoxin, Joe 76
Wilhelm, Cathy 188
Wilkerson, Mike 210
Wilkie, Brian 210
Wilkie, Harold 57,188
Wilks, Debbie 211
Williams, Elaine 211
Williams, Kathy 188
Williams, Lynne 211
Willis, Charles 201,160
Willis, Mae 66,201
Wilson, Linda 79,211
Wilson, Lynne 68,201
Wilson, Martha 211
Wilson, Robert 211
Wilson, Sherrill 188
Wilson, Tom 211
Windt, Louis 68,188
Winn, Charles 211
Winn, Ed 211
Witter, Sharon 62,164,202,211,255
Wolfram, Bill 201,160
Wolfram, Sheryl 82,189,131
Wood, Carlene 189
Wright, Bruce 189,126
Wright, Leslie 189

Yeomans, Marion 68,76,189

Zimmerman, Carol 201
Zimmerman, Jeff 211
Zimmerman, Teri 62,109,162,163,
190,201,81
Zipperer, Debbie 189

Junior High

Addison, Tommy 218
Adkins, Betty 212
Adkins, Ella 226
Akins, Melissa 212
Albus, Barbara 87,226
Alderman, Keven 218
Alexander, Randy 218
Alexander, Robert 147,226
Alexander, Theodore 140,212,217
Allan, Bernard 218
Allen, Carol 218
Allen, Cynthia 218
Allen, Deborah 226
Allen, James 226
Allen, Mark 141,218
Allen, Thomas 141,218
Anderson, Drew 226
Anderson, Melody 212
Anderson, Norman 140,158,146,212
Andrew, Kenny 218
Andrews, Douglas 212
Andrews, Mark 212
Ankrom, Layne 226
Aristizabal, Marcia 212
Armstrong, Barry 212
Armstrong, Daniel 226
Armstrong, Frankie 212
Armstrong, Lena 226
Arrowsmith, Peggy 212
Ash, Jeanette 84,95,212
Ashe, Wayne 226
Auraudt, Sandra 212

Bailley, Donald 218
Bailley, Linda 218,226
Bailley, Norman 212
Baillie, Linda
Baker, Gary 218
Baker, Kenneth 231,226
Bandler, Steve 218,226
Barnett, Maria 84,212
Bartlett, Dorothy 226
Bartlett, Sarah 226
Bates, Chris 84
Bates, James 218
Bates, Mark 140,226
Bauer, Eugene 140
Baumhardt, Debra 226
Baumhardt, Nancy 218
Baumhardt, Sue 212
Bell, Peter 218
Bell, Richard 212
Benecke, Douglas 85,226
Benning, Beth 226
Benning, Dennis 226
Benson, Wayne 218
Berry, William 212
Berryhill, Wayne 218
Beverlin, Dan 212
Beverly, Lloyd 212
Biggs, Eddie 88
Biggs, William 212
Bingham, Garry 218
Birch, Carl 218
Birden, John 226
Bitner, Darline 218
Black, Scott 212
Blasdale, Mary 218
Boleyn, Sandra 226
Borasch, Randall 212
Bors, Linda 212
Borst, Richard 218
Bourke, Stephen 226
Bowman, Carol 227
Bradley, Josephine 218
Bradshaw, Dennis 227
Bradshaw, Terri 212
Brady, Bobby 218
Brandon, Susan 87,218
Brinch, Cynthia 212
Brinch, Garry 218
Brinch, Terry 219
Broadwater, Mike 227
Broderick, James 140,219
Brower, David 88,212
Brown, Buster 219
Brown, Deborah 212
Brown, Ernest 227
Brown, John 140,158,227
Brown, Nadine 219
Brown, Terri Ann 210
Brown, Tony 227
Brumbaugh, Deborah 212
Buclad, Mike 213
Buis, Brenda 227
Buis, Roger 227
Burnham, Susan 227
Bush, Tony 227
Butler, Fred 147,219
Butler, Nancy 227
Butts, John 141,147,219
Bryant, Charles 219
Bryant, John 219
Bryant, Sarah 212

Cairns, Peggi 95,227
Cala, Nancy 213
Campbell, Bonnie 219
Campbell, Sylvia 219
Campbell, Jerry 219,227
Campbell, Veronica 227
Camposs, Deborah 219
Capps, George 219
Carnick, Carol 86,219
Carson, John 219
Carter, Raymond 219
Carter, Roy 227
Caudill, Rita 231
Cavanaugh, Mike 213
Cavane, George 219
Cegielski, Richard 227
Chaffin, David 219
Chambers, Kenneth 219
Chaney, Richard 227
Cheves, Cathy 227
Chezen, Lester 227
Chieffo, Arlene 227
Chinault, Linda 227
Chinault, Mike 227
Chinault, Roger 219
Christensen, Debbie 227
Christensen, Mark 141,158
Clark, Danette 87,219
Clark, Jennifer 213
Clemens, James 226
Clemens, Tom 213
Clement, Nancy 213
Clore, David 219
Cloyd, Jesse 213
Cloyd, Pamela 213
Clyatt, Kathy 213
Coe, Daniel 219
Coe, Denise 87,213
Cohen, Jeff 213
Coker, Annette 219
Coleman, Eugene 213
Collins, Gary 141,219
Collins, Linda 213
Collins, Nancy 226
Comfort, Randall 213
Cone, Evelyn 88,213
Cook, Kathleen 219
Cook, Phyllis 219
Cook, Sharon 226
Cook, Terri Lynn 84,87,219
Coomer, Mike 219
Cooper, Clara 213
Cooper, Jimmy 226
Cooper, Tracy Lynne 220
Cope, George 213
Copeland, Mary 213
Copps, Betty 213
Correll, Leslie 213
Coprario, Richard 213
Correll, Jerry 220
Cox, Deborah 87,226
Crosland, Brian 226
Crosland, Genie 213,217
Crosland, Keli Susan 95,220
Crosland, Keri Lynn 220
Cruise, Patricia 84,213
Cruise, Theodore 220
Cudrick, Mary Lou 213
Cudrick, Susan 226
Culligan, Judith 220
Culpepper, Deborah 226
Cummings, Arthur 85,213
Cummins, Debbie 213
Cummins, Jacqueline 220
Cummins, Lester 213
Cummins, Randy 226
Curry, Wanda 213

Dales, Wilhemina 226
Dalton, Allyson 226
Daniels, Loretta 220
Darley, Evelyn 226
Darly, Candee 220
Davis, Carol Anne 95,220
Davis, Karen 213
Davis, Melissa 226
Davis, Pamela Jean 220
Davis, Wanda 220
Dawson, Jeff 226
Dearbon, Edward 220
De Gaeta, Paul 141,150,146,213
Dulceg, Ulyssess 220
Demay, James 226
Desch, Christopher 226
Desch, Josella 213
Desquin, Jeanne 95,122,123,220
De Stefanis, Catherine 220
Dill, David 147
Diehl, Thomas 213
Dixon, Gertrude 220
Doley, Gary 226
Dooley, Bruce 140,146,213
Dooley, Yvonne 213
Doran, Leslie 227
Dornbos, Gwen 87,227
Doyle, John 67,140,146,213
Doyle, Kathleen 227
Dregger, Toni 220
Drew, Gerry 213
Duffy, Bonnie 213
Dunson, David 227
Durrance, Barbrie 67,95,123,213
Durrance, Steve 213
Durrande, Robert 220
Dwyer, Eric 213

Earnest, Eddie 220
Ekiss, David 213
Ekiss, Karen 213
Eliot, Beverly 95,220

Ellis, Bobby 227
Ellis, Freda Ann 220
Esparza, Francisco 147,220
Evans, James 147,220
Ewaldt, Judith 213

Falk, Patricia 213
Farabee, Sylvia 213
Farr, Leland 220
Farris, Russell 213
Fielder, Myra 214
Field, Sandy 220
Fischer, Beverly 220
Fleming, Hubert 220
Flesher, Shelley 214
Foster, Martin 227
Fowler, Jan 87,214
Franklin, Beth 214
Frey, Pamela 214
Fry, Debbie 123,231
Frieling, Dorothy 227
Fry, Deborah 231,227
Fulton, Althea 95,214
Fulton, Buster 147
Fulton, Janet 87,227
Fulton, John 214
Furgeson, Craig 227
Furlong, Ricky 220

Gabrielson, Larry 141,158,221
Gamber, Richard 214
Gandy, Michael 227
Garbart, Hadley 141,147,221,214
Garrett, Jerry 221
Garrod, Bonnie 227
Garrod, Russell 227
Gates, Judy 214
Geathers, Willie 141,214
George, Randy 227
Gervasi, Carlo 221
Gibbs, Robert 141,221
Gibbs, Ronnie 147
Gibbs, Sammy 227
Gildea, Dennise 227
Gillet, Bill 221
Gilliken, Steve 88,140,214
Gilmore, Jeff 214,140
Gingette, Jerry 214
Giogetti, Jim 214
Goff, Beverly 227
Goff, Debbie 87,221
Gollman, Gilbert 228
Gomillo, Dollie 221
Gomillis, Diane 228
Gordon, Steven 214
Goucher, Ed 214
Goucher, Robert 228
Goudreau, William 228
Graham, Carmalita 221
Graham, Cleo 221
Graham, Lucy 84,217,214
Graham, Nancy 228
Green, Nancy 228
Greenberg, Lou 228
Griffin, Deborah 228
Griffith, Alice 214
Griffith, Darlene 214
Gutierrez, Karen 228

Haas, Sue 214
Hagan, Anita 215,221
Hall, Joe 228
Hall, Robert 214
Hall, Terry 214
Hamilton, Bruce 221
Hamilton, Henry 228
Handlon, Bill 221
Hanson, John 221
Hanson, Steven
Hardman, Jeff 214
Hardy, Cheryl 95,214
Harnum, Peter 214
Harper, William 214
Harris, Dale 214
Harris, Michael 228
Hatch, Palmer 228
Hathaway, Kimalee 228
Haymans, Mike 214,85,140
Haymans, Richard 228
Haynes, Booker T. 214
Heavener, Sandra 221
Hedlund, Ann 215
Hedlund, James 228
Hedlund, Willie 228,231
Hedman, Don 228
Hendrickson, Kim 228
Hendrickson, Richard 215
Henry, Darcy 221
Hensley, Cathy 221
Hilenski, Phyllis 215,95,217
Hill, Doyle 221
Hindman, Jeff 221
Hindman, William 140
Hoar, Gary 228
Hodges, Marie 221
Hodges, Sherman 228
Hoff, Jerry 140,228
Hoff, Perry 215
Hogan, Brian 215,88,140
Holder, Brad 215
Holder, Britt 215
Holder, Curtis 228
Holder, Denise 215,122,123
Holland, Bill 228
Holland, Peggy 215,84
Holland, Laurie 228
Holland, Teresa 95,221
Hoop, Kathy 221
Hoop, Susan 228
Horton, Cindee 95,215
Horton, Clark 228
Horton, Sheila 87,228
Host, Paul 85,140,228
Howell, Robert 221
Houze, Sheila 221
Huckeley, Brenda 221
Hudson, Angie
Hutchins, Robert
Hutto, Gary 228
Hutto, Grover 146

Inman, Geraldine 215
Irons, Kimberly 215
Isaacs, Kenny 229
Jackson, Bertie 231
Jackson, Bulah 215
Jackson, Curtis 222
Jackson, Daphine 215
Jackson, Gwen 215
Jackson, Joyce
Jackson, Madena 215
Jackson, Marylin 84,229
Jackson, Mikuel 215
James, Scott 222
Jarrett, David 147,229
Jarrett, Don 215
Jay, Rufus 140
Jenkins, Leon 222
Jennings, Ronald 229
Jernigan, James 229
Jernigan, Jena 84,88,215
Jernigan, Judith Ann 215,217
Johns, Nina 215
Johns, Tina
Johnson, Andrey 141,146,215
Johnson, Brenda 229
Johnson, Debra 95,215
Johnson, Diane 215
Johnson, James 147,222
Johnson, Mike 222
Johnson, Oscar 222
Johnson, Steven 229
Jones, Anthonette 222
Jones, Bucky 229
Jones, Charlotte 229
Jones, Cindy 215
Jones, Harold 229,231,85
Jones, Jeanette 215,84,95,87,222
Jones, Kathie 229
Jones, Lonnie 229
Jones, Phillip 229
Jones, Stanley 140,215
Joseph, Jum 222

Kagle, Deborah 229
Kay, Jack 215
Kay, Sharon 222
Kay, Virgil 222
Kaufman, David 229
Keeler, Chris 229
Keeler, Dale 215
Keeler, Kathy 222
Keen, Peggy 215,67
Keeney, Bobby 146,215
Keeney, Patricia 215,95
Kemp, Deborah 229
Kendrick, William 229
Kennedy, Kevin 158,222
Kerpan, Mary Ann 215
Kilgore, Melody 215
King, Charles 215
King, Deborah 229
King, Thomas 215,140,146
Kinnison, Mike 222
Kittles, Mary 222
Kittles, Parnell 221
Klein, Michelle 222
Klispie, Alan 215,88
Klispie, Dennis 229
Klispie, Gary 222
Knowlton, Jennifer 222
Koenke, James 229
Koon, Jeanette 229
Koski, Elaine 215
Koski, Phyllis 87,95,229
Kristich, Nancy 222
Kuykendall, William 229

Lashley, Bruce 229
Laishley, Larry 222
Lambert, Dennis 229
Lanier, James 215
Lanier, Linda 215
Lanier, Susan 85
La Placa, Victoria 222
Lee, Walter 141,215
Leith, Sandra 229
Leith, Victor 84,147,222
Le Munyon, George 215
Lewis, Rick 141,215
Lewis, Wiley 222
Lilly, Tony 222
Lloyd, Alfonso 229
Lloyd, Johnny 215
Locke, Gabrielle 229

Locke, Perry 229
Long, Douglas 229
Long, Sandra 222
Lowe, David 140,146,215
Lowe, Eddie 222
Lowe, Edith 229
Lowe, Nancy 87,215
Lowe, Velma 222
Lowe, Verna 215
Luce, Sara 87,215
Lundahl, Pamela 229
Lundquist, Carl 215
Lundquist, Deborah 222

Mac Arty, Lucille 215
Mac Gibbon, Heather 87,215
Mahon, Gary 222
Major, Chris 229,
Malicki, Gary 141,229
Mason, Doug 223,229
Mason, John
Mason, Mary 215
Mathews, Linda 215
Mathewson, Davey 215
Matich, Janice 223
Mattson, Heidi 229
May, Gladys 215
May, Richard 229
May, Roberta 229
Maye, Betty 223
Mayes, Connie 229
Mayes, Jack 223
Mazzeo, John 215
Mc Bride, Mary 215
Mc Curry, James 141,215
Mc Curry, Steven 146,223
Mc Daniel, Dale 215
Mc Donald, Robert 223
Mc Farland, Steven 223
Mc Gee, Diane 223
Mc Gee, Elizabeth 229
Mc Gee, Sharon 223
Mcluor, Kathy 229
McKinley, Kathy 95,217,215
McLaughlin, Coleen 215
McQuillen, Judi 215
Medlen, Nancy 215
Mentzor, David 229
Menzer, Ernst 85,229
Merz, Robin 229
Mickler, Marcia 223
Mickler, Patty 215
Midgett, Faye 223
Miles, Donna 229
Miley, Diane 215
Millar, Michelle 229
Miller, Betty 223
Miller, Robert 215
Miservitch, Kathy 216
Misolek, Robert 223
Mitchell, Jeff 229
Mitchell, Lee Diane 223
Mobley, James 223
Montgomery, Susan 224
Mooney, Peggy 229
Moree, Gary 229
Morgan, Joanne 223
Morris, Julie 216
Munz, Scott 216

Naylor, Francis 223
Neal, George 223
Neff, Brenda 216
Neff, Michael 141,216
Newell, Christine 223
Newell, Priscilla 216
Newsome, Gary 229
Newton, Breck 223
Nicewonger, Rebecca 223
Nieberg, Greg 229
Niswander, Phil 216
Noel, Wayne 216
Norby, Steve 216
Nussdorfer, Debbie 84,216,217
Nussdorfer, Tom 158,231,229

Oaks, Patricia 223
O'Rowrka, John 223
Osborne, Gared 216
Owens, Doug 140,229
Owens, Elizabeth 229
Owens, John 229
Owens, Nancy 217,87

Pahl, Larry 223
Pahl, Susan 216
Parker, Dale 229
Parker, Danny 229
Parker, Eleanor 230
Parker, John 223
Parker, Martha 216
Parker, Mary 230
Parker, Ola 223
Parker, Robert 216
Parsells, Dwayne 230
Parsells, Latricia 223
Pascal, Phyllis 223
Pattie, Rosa Marie 216
Patureau, Mark 230
Paul, Robin
Peden, Laura 230
Peden, Michael 216
Peeples, Jane 230,231
Peres, Sherry 216
Peters, Mary Ann 216
Phillips, Deborah 216
Phillips, Frances 230
Phillips, Robin 216
Pittman, Timothy 223
Platt, Lorraine 216
Platt, Ronnie 230
Pope, Melvin 223
Porter, WIlliam 216
Poteet, James 230
Poteet, Ken 214
Powell, Frank 216
Powell, Gena 230
Powell, Jane 230
Powell, James 224
Powell, John 216
Powell, Karen 230
Powell, Roger 230
Powell, Thelma 216
Powell, Victor 230
Presley, Leroy 223
Presley, Linda 95,216
Price, Johnny 230
Price, Marietta 223
Purvis, Joan 216
Purvis, Martha 223

Quaile, Darrel 216
Quaile, Darlene 223
Qualls, Dawn 223
Quednau, Lynn 223

Raimbeau, Lynn 216
Rainley, Shiela 216
Rawls, Richard 223
Reardon, Gary 223
Redd, Chester 216
Redd, Gary 230
Redd, Patricia 230
Redd, Vicki 216
Reilly, Tessla 230
Rhein, Shirley 230
Rheinhart, Charles 230
Rheinsmith, Lynn 216
Richard, Cheryl 230
Richards, Daniel 223
Richardson, Lin 230
Richardson, Mary 223
Richardson, Terry 217
Richenburg, Catherine 223
Rickard, Charles 223
Riggs, Clark 223
Riley, Carolyn 223
Riley, Jean 230
Rippich, Andreas 230
Roadman, Cindy 230
Rood, Thomas 230
Rose, Brandon 88,217
Ross, James 217
Rude, Deborah 230
Ruggiero, Jane 217
Russ, Danny 231
Russ, Mary 231
Russell, Birdena 231
Russell, Dale 217
Russell, Terry 231

Safron, Gene 224
Sallade, Wayne 85,88,146,217
Salsbury, Debra 217
Sands, Carol 231
Santini, Eugene 217
Saunders, Bill 231
Saunders, Steve 231
Saunders, Teresa 217
Savasuk, Kathy 231
Sawn, Charlene 224
Schaar, Geoffrey 217
Schelm, Richard 231
Scott, Marilyn 95,217
Sears, Caulie 231
Shakeshaft, Ken 225
Sheene, Ben 217
Sheene, Sherry 122,123
Sheene, Sherry 224
Sheppard, Melinda 231
Shroads, Edith 88,217
Shroads, Keith 231
Shipley, Jeffrey 224
Simco, Phillip 230
Simes, Jeff 217
Simonson, Alice 87,95,217
Simpson, Arne 231
Sindledecker, Arnold 231
Sindledecker, William 217
Sindledecker, Zina 231
Singleton, Henry 140,146,217
Skinner, Martha 225
Slawson, Susann 231
Sloat, David 224
Smalley, Robin 217
Smith, Carolyn 231
Smith, Edna 231
Smith, Jeanette 231
Smith, Rebecca 231
Snyder, Lillis 231
Snyder, Linda 217
Solomon, Shelly 231
Sparks, Gary 84,217
Speer, Gary 231

Stanley, Holly 84,95
Staver, Mathew 231
Stengel, Keith 217
Stevens, Carolyn 231
Stevens, Patricia 231
Stiff, Jan 231
Story, Wayne 231
Strickland, Juanita 231
Struckhoff, Laila 217
Struckhoff, Ray 217
Stuenkel, Angela 231
Stuenkel, Diane 231
Sukup, William 217
Sullivan, John 231
Sutherland, Johanna 87,231
Sutton, Terry 217

Taylor, James 231
Tellier, James 217
Terenzi, Ramona 231
Thacker, Donna 231
Thomann, William 217
Thomas, Matha 140
Thompson, Debbie 217
Thompson, Dirk 231
Thompson, Karen 87
Thompson, Paul 217
Thoms, Deborah 87,88,217
Tippons, Sanbine 231
Tocco, Debbie 231
Townsend, Barry 140,158,217
Townsend, Robert 231
Traversley, Joseph 217
Treworgy, Patti 88,95,217
Turner, Martha 84
Tuttle, Brenda 217

Uselton, Diana 87
Utley, Lonny 217

Van Gundy, Raymond 231
Van Tassell, Elizabeth 216
Venn, Bill 231
Venn, Kim 87,216
Venn, Tera

Wade, Leroy 216
Walker, Ann 231
Walker, Ann 231
Waltke, Teresa 216
Ward, Gary 231
Warram, Raymond 231
Warram, Rhonda 231
Warram, Vicki 216
Watson, Sandy 87,216
Watts, Debbie 231
Weaver, Harold 67,140,146,216
Weaver, Janice 122,123,216
Weaver, Wunda 84,216
Webb, Orin 141,231
Weeks, Jill 85,87,216
Wells, Alice 231
Wheeler, Bill 216
Wheeler, Nancy 85,87,217
Whidden, Kathryn 87,231
White, Leonard 217
Whiteaker, Lucinda 88,217
Whiteaker, Steve 140,147
Whiteaker, Walter 231
Wilkens, David 85,231
Wilkes, Diane 231
Wilkes, Gerald 217
Wilks, Judy 231
Williams, Angelo 231
Williams, Mala 217
Williams, Martha 231
Wilson, Robert 217
Wingo, Judith 231
Windt, Jeff 217
Winesett, James 217
Witter, Don 84,158,159,146,147,217
Wohlhuter, Ed 231
Woodward, Jean 231
Wotitzky, Ed 231
Wright, Gary 217
Wrobel, Linda 217
Wroble, Glenn 231

Ynclan, Dennis 231

Zeek, Paul 231
Zeeman, Gail 95,217
Zimmerman, Rita 87,231